

(SUBMIT IN TRIPLICATE)

UNITED STATES
DEPARTMENT OF THE INTERIOR
GEOLOGICAL SURVEY

Indian Agency Navajo

Allottee

Lease No. 2-5-15-16

RECEIVED

JUL 2 1962

SUNDRY NOTICES AND REPORTS ON WELLS

U. S. GEOLOGICAL SURVEY
FARMINGTON, NEW MEXICO

NOTICE OF INTENTION TO DRILL	<input checked="" type="checkbox"/>	SUBSEQUENT REPORT OF WATER SHUT-OFF	
NOTICE OF INTENTION TO CHANGE PLANS		SUBSEQUENT REPORT OF SHOOTING OR ACIDIZING	
NOTICE OF INTENTION TO TEST WATER SHUT-OFF		SUBSEQUENT REPORT OF ALTERING CASING	
NOTICE OF INTENTION TO REDRILL, OR REPAIR WELL		SUBSEQUENT REPORT OF REDRILLING OR REPAIR	
NOTICE OF INTENTION TO SHOOT OR ACIDIZE		SUBSEQUENT REPORT OF ABANDONMENT	
NOTICE OF INTENTION TO PULL OR ALTER CASING		SUPPLEMENTARY WELL HISTORY	
NOTICE OF INTENTION TO ABANDON WELL			

(INDICATE ABOVE BY CHECK MARK NATURE OF REPORT, NOTICE, OR OTHER DATA)

CONFIDENTIAL

June 26, 1962

Well No. 117 is located 660 ft. from N line and 1980 ft. from E line of sec. 13

NE 1/4 Sec. 13 (Section No.) T29N, R19W (Range) N10W (Meridian)
Rattlesnake (County or Subdivision) San Juan County New Mexico (State or Territory)

The elevation of the derrick floor above sea level is 5321 ft.

DETAILS OF WORK

(State names of and expected depths to objective sands; show sizes, weights, and lengths of proposed casings; indicate mudding jobs, cementing points, and all other important proposed work)

We propose to drill this well with rotary tools to an estimated depth of 6700' to test the Paradox Formation. Approximately 300' of 13 3/8" surface casing will be run and cemented to surface. Approximately 4600' of 9 5/8" intermediate casing will be run and cemented. A stage collar will be located at approximately 1000' to cement the Dakota Formation. A 7" O. D. liner will be set and cemented from approximately 4600' to 6600'. The well will be completed open hole from the bottom of the liner to total depth.

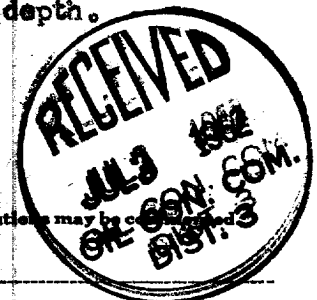

I understand that this plan of work must receive approval in writing by the Geological Survey before operations may be commenced.

Company Continental Oil Company

Address P.O. Box 3312

Durango, Colorado

By [Signature]

Title Asst. District Superintendent

NUMBER OF COPIES RECEIVED	
DISTRIBUTION	
SANTA FE	
FILE	
U.S.G.S.	
LAND OFFICE	
TRANSPORTER	OIL GAS
PRODUCTION OFFICE	
OPERATOR	

NEW MEXICO OIL CONSERVATION COMMISSION
WELL LOCATION AND ACREAGE DEDICATION PLAT
 SEE INSTRUCTIONS FOR COMPLETING THIS FORM ON THE REVERSE SIDE

FORM C-128
Revised 5/1/57

SECTION A

Operator <u>Continental Oil Company</u>		Lease <u>Rattlesnake Government</u>		Well No. <u>117</u>
Unit Letter <u>B</u>	Section <u>13</u>	Township <u>29N</u>	Range <u>19W</u>	County <u>San Juan</u>
Actual Footage Location of Well: <u>660</u> feet from the <u>North</u> line and <u>1980</u> feet from the <u>East</u> line				
Ground Level Elev. <u>5319</u>	Producing Formation <u>Paradox</u>	Pool <u>Pennsylvanian</u>	Dedicated Acreage: <u>80</u> Acres	

1. Is the Operator the only owner in the dedicated acreage outlined on the plat below? YES _____ NO X. ("Owner" means the person who has the right to drill into and to produce from any pool and to appropriate the production either for himself or for himself and another. (65-3-29 (e) NMSA 1935 Comp.)
2. If the answer to question one is "no," have the interests of all the owners been consolidated by communitization agreement or otherwise? YES X NO _____. If answer is "yes," Type of Consolidation Congressional purchase of interests
3. If the answer to question two is "no," list all the owners and their respective interests below: by U. S. Bu. of Mines.

Owner	Land Description

SECTION B

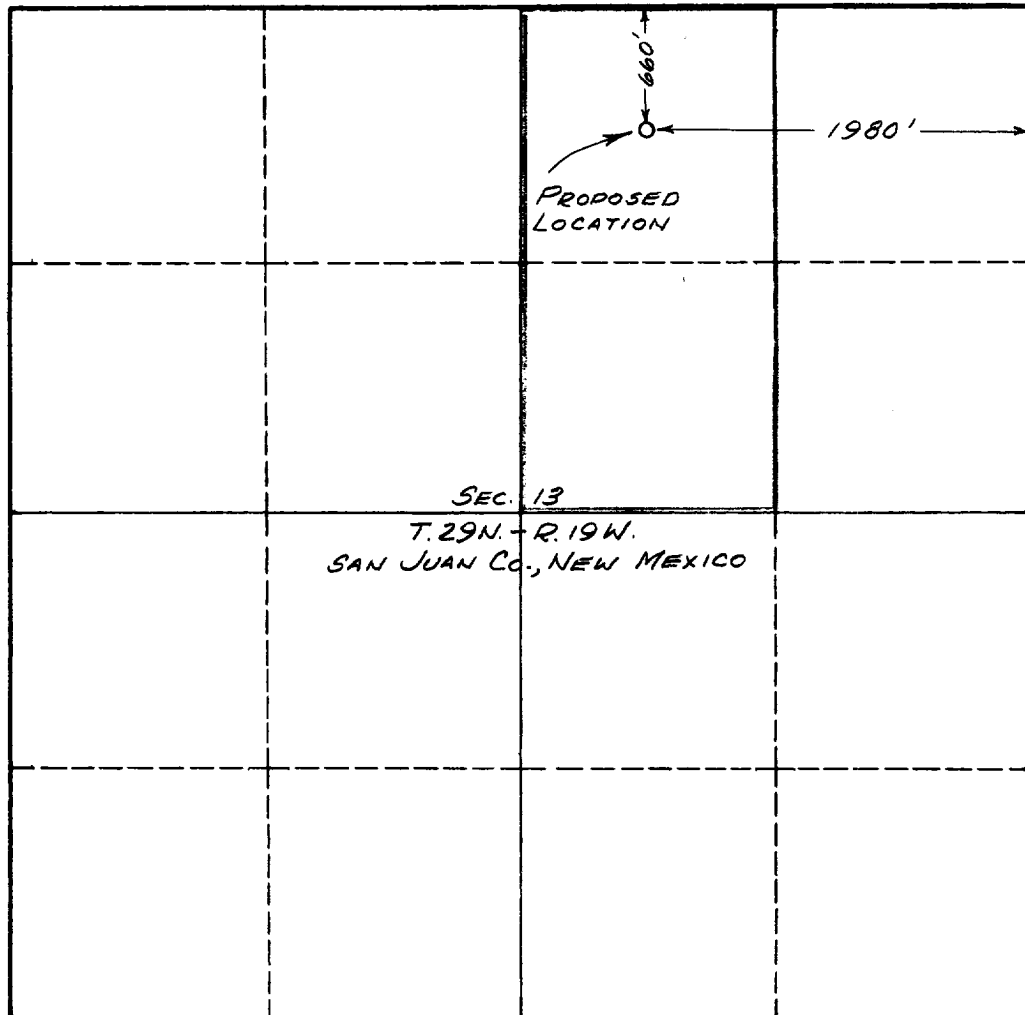

CERTIFICATION

I hereby certify that the information in SECTION A above is true and complete to the best of my knowledge and belief.

Name ORIGINAL SIGNED BY
R. E. JENSEN

Position
Asst. District Supt.

Company
Continental Oil Co.

Date
6-28-62

I hereby certify that the well location shown on the plat in SECTION B was plotted from field notes of actual surveys made by me or under my supervision, and that the same is true and correct to the best of my knowledge and belief.

Date Surveyed
JUNE 23, 1962
Registered Professional Engineer
and/or Land Surveyor:
[Signature]

Certificate No.
NEW MEXICO #3189

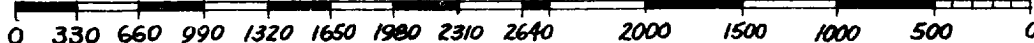

INSTRUCTIONS FOR COMPLETION OF FORM C-128

1. Operator shall furnish and certify to the information called for in Section A.
2. Operator shall outline the dedicated acreage for *both* oil and gas wells on the plat in Section B.
3. A registered professional engineer or land surveyor registered in the State of New Mexico or approved by the Commission shall show on the plat the location of the well and certify this information in the space provided.
4. All distances shown on the plat must be from the outer boundaries of the Section.
5. If additional space is needed for listing owners and their respective interests as required in question 3 of Section A, please use space below.

