

(SUBMIT IN TRIPLICATE)

Indian Agency

UNITED STATES
DEPARTMENT OF THE INTERIOR
GEOLOGICAL SURVEY

Allettee -----

Lease No. **14-20-603-7036**

SUNDRY NOTICES AND REPORTS ON WELLS

NOTICE OF INTENTION TO DRILL	SUBSEQUENT REPORT OF WATER SHUT-OFF
NOTICE OF INTENTION TO CHANGE PLANS	SUBSEQUENT REPORT OF SHOOTING OR ACIDIZING
NOTICE OF INTENTION TO TEST WATER SHUT-OFF	SUBSEQUENT REPORT OF ALTERING CASING
NOTICE OF INTENTION TO REDRILL OR REPAIR WELL	SUBSEQUENT REPORT OF REDRILLING OR REPAIR
NOTICE OF INTENTION TO SHOOT OR ACIDIZE	SUBSEQUENT REPORT OF ABANDONMENT
NOTICE OF INTENTION TO PULL OR ALTER CASING	SUPPLEMENTARY WELL HISTORY
NOTICE OF INTENTION TO ABANDON WELL	

(INDICATE ABOVE BY CHECK MARK NATURE OF REPORT, NOTICE, OR OTHER DATA)

U. S. GEOLOGICAL SURVEY
WASHINGTON, D. C. 20508

~~October 17~~-----, 19~~61~~

Well No. ~~1-7~~ ^{Shiprock 17} is located ~~1900~~ ft. from ~~332~~ ^[N] line and ~~825~~ ft. from ~~[S]~~ ^[E] _[W] line of sec. ~~17~~

~~11~~ (Sec. No.) ~~27~~ (Wp.) ~~121~~ ~~1022~~ (In)

Shiprock, N.M. San Juan or Subdivision)

The elevation of the deck floor above sea level is 10 ft.

DETAILS OF WORK

(State names of and expected depths to objective sands; show sizes, weights, and lengths of proposed casings, indicate mudlogging jobs, cementing points, and all other important proposed work)

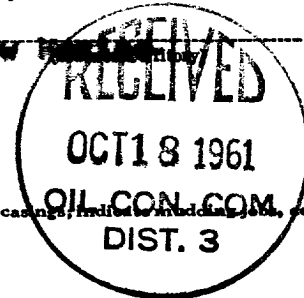

Drill 7" hole to 87', w/ rotary air drilling.
Set 5 1/2" OD casing to 87' & cement to surface, neat cement w/ 2% Cal. Chl.
W.O.C. at least 24 hrs.
Drill out 4-1/4" hole to 107' w/ air & complete open hole.
Run 87' approx. of 2-1/8" OD Tubing, 2" x 1" RWT Insert pump, 1/8" Rods.

Expected Tops:
61' Kg
89' - 95' Oil Production

I understand that this plan of work must receive approval in writing by the Geological Survey before operations may be commenced.

Company ~~Royal Development Co.~~

Address P. O. Box 1299

~~Albuquerque, New Mexico~~

By C. L. D. Mungle

Title ~~C. F. Stringer, Prod. Dept.~~

NUMBER OF COPIES RECEIVED	
DISTRIBUTION	
SANTA FE	
FILE	
U.S.G.S.	
LAND OFFICE	
TRANSPORTER	OIL GAS
PRODUCTION OFFICE	
OPERATOR	

NEW MEXICO OIL CONSERVATION COMMISSION
WELL LOCATION AND ACREAGE DEDICATION PLAT
 SEE INSTRUCTIONS FOR COMPLETING THIS FORM ON THE REVERSE SIDE

FORM C-128
 Revised 5/1/57

SECTION A

Operator Royal Development Co.		Lease Shiprock-Navajo-14-20-603-5036		Well No. I-7
Unit Letter I	Section 17	Township 29 N	Range 18 W	County San Juan
Actual Footage Location of Well: 825 feet from the East line and 1980 feet from the South line				
Ground Level Elev. 5194	Producing Formation Upper Gallup	Pool Shiprock-Gallup	Dedicated Acreage: 40 Joint Acres	

1. Is the Operator the only owner in the dedicated acreage outlined on the plat below? YES ☒ NO ____ . ("Owner" means the person who has the right to drill into and to produce from any pool and to appropriate the production either for himself or for himself and another. (65-3-29 (e) NMSA 1935 Comp.)
2. If the answer to question one is "no," have the interests of all the owners been consolidated by communitization agreement or otherwise? YES ____ NO ____ . If answer is "yes," Type of Consolidation ____
3. If the answer to question two is "no," list all the owners and their respective interests below:

Owner	Land Description

RECEIVED
 OCT 17 1961

SECTION B

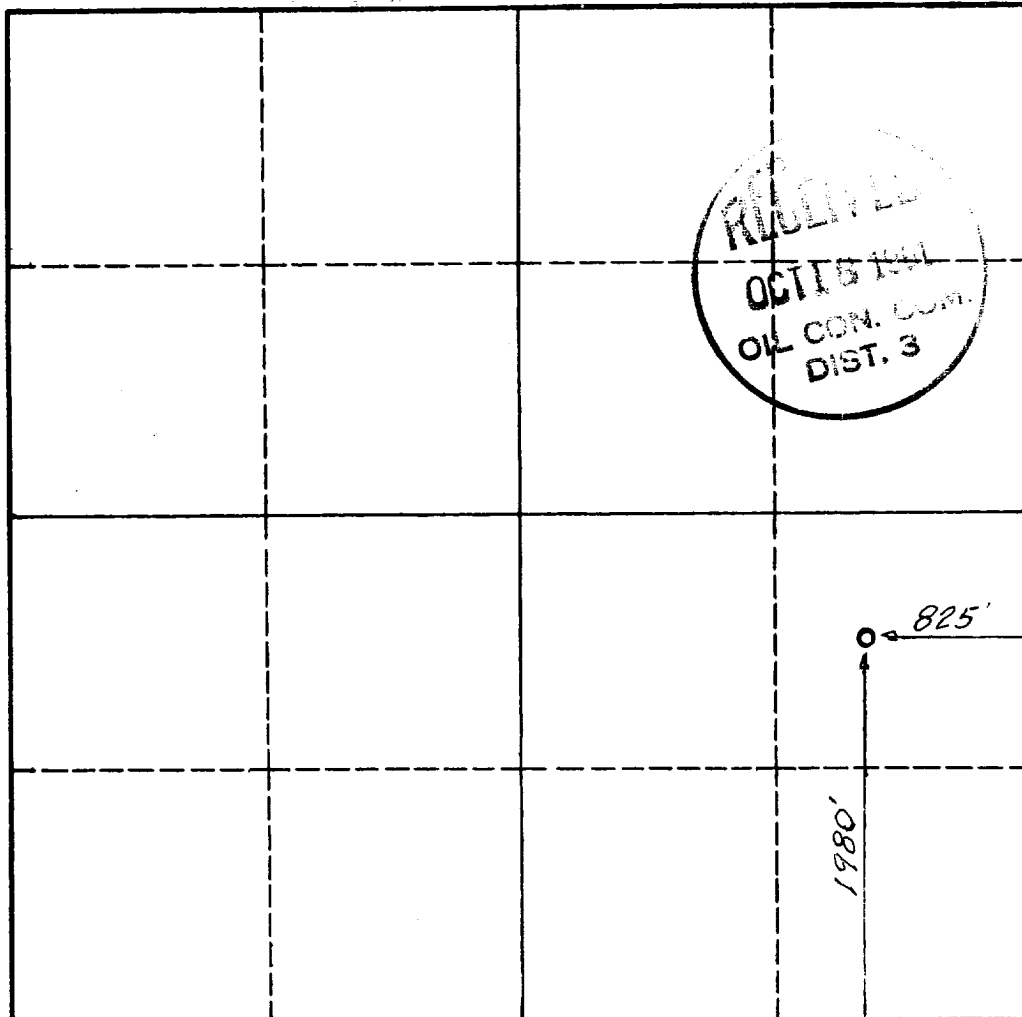

0 330 660 990 1320 1650 1980 2310 2640 2000 1500 1000 500 0

U. S. CERTIFICATION

I hereby certify that the information in SECTION A above is true and complete to the best of my knowledge and belief.

Name
Superintendent
 Position
Royal Development Co.
 Company
March 24, 1961
 Date

I hereby certify that the well location shown on the plat in SECTION B was plotted from field notes of actual surveys made by me or under my supervision, and that the same is true and correct to the best of my knowledge and belief.

Date Surveyed
March 23, 1961
 Registered Professional Engineer
 and/or Land Surveyor

P. J. Scanlon
 Certificate No.
N. M. # 1457

INSTRUCTIONS FOR COMPLETION OF FORM C-128

1. Operator shall furnish and certify to the information called for in Section A.
2. Operator shall outline the dedicated acreage for *both* oil and gas wells on the plat in Section B.
3. A registered professional engineer or land surveyor registered in the State of New Mexico or approved by the Commission shall show on the plat the location of the well and certify this information in the space provided.
4. All distances shown on the plat must be from the outer boundaries of the Section.
5. If additional space is needed for listing owners and their respective interests as required in question 3 of Section A, please use space below.