

NEW MEXICO OIL CONSERVATION COMMISSION
Santa Fe, New Mexico

Form C-101
Revised (12/1/55)

NOTICE OF INTENTION TO DRILL

Notice must be given to the District Office of the Oil Conservation Commission and approval obtained before drilling or recompletion begins. If changes in the proposed plan are considered advisable, a copy of this notice showing such changes will be returned to the sender. Submit this notice in **QUINTUPPLICATE**. One copy will be returned following approval. See additional instructions in Rules and Regulations of the Commission. If State Land submit 6 Copies Attach Form C- 128 in triplicate to first 3 copies of form C-101

Farmington, New Mexico

(Place)

September 14, 1962

(Date)

OIL CONSERVATION COMMISSION
SANTA FE, NEW MEXICO

Gentlemen:

You are hereby notified that it is our intention to commence the Drilling of a well to be known as
El Paso Natural Gas Products Company

(Company or Operator)

Brimhall

(Lease)

Well No. **1**, in **K** (Unit) The well is

located **2580** feet from the **South** line and **1980** feet from the

West

line of Section **17**, T. **29N**, R. **14W**, NMPM.

(GIVE LOCATION FROM SECTION LINE) **Cha Cha Gallup** Pool, **San Juan** County

D	C	B	A
E	F	G	H
L	K X	J	I
M	N	O	P

Elev. 5154' Gr., 5165' D.F.

If State Land the Oil and Gas Lease is No.

If patented land the owner is **C. C. Brimhall, Jr.**

Address **Kirtland, New Mexico**

We propose to drill well with drilling equipment as follows: **Rotary Tools thru the Gallup Formation.**

The status of plugging bond is **Statewide**

Drilling Contractor **Summit Drilling Company**

We intend to complete this well in the **Gallup** formation at an approximate depth of **4705** feet.

CASING PROGRAM

We propose to use the following strings of Casing and to cement them as indicated:

Size of Hole	Size of Casing	Weight per Foot	New or Second Hand	Depth	Sacks Cement
13-1/4"	8-5/8"	24.00#	New	160'	225
7-7/8"	4-1/2"	10.50#	New	4705'	200

If changes in the above plans become advisable we will notify you immediately.

ADDITIONAL INFORMATION (If recompletion give full details of proposed plan of work.)

All possible productive zones in the Gallup Formation will be perforated and sandoil fractured.

(Over)

Approved
Except as follows:

9-17, 19**62**

Sincerely yours,

El Paso Natural Gas Products Company

(Company or Operator)

By **Original Signed EWELL N. WALSH**

Position **Division Petroleum Engineer**

Send Communications regarding well to

Name **Ewell N. Walsh**

Address **Box 1560, Farmington, New Mexico**

OIL CONSERVATION COMMISSION

By **A. R. Kendrick**

NB SW Section 17, 30.78 Acres, portion North of Center Line of River C. C. Brimhall, Jr.
SE NW Section 17, 39.34 Acres, Austin W. Phillips.
NB NW Section 17, 11.95 Acres in S/2 NE NW Section 17.
Unorthodox location and non-standard unit approved by NMOC in order No. R-2311.

NEW MEXICO OIL CONSERVATION COMMISSION

Well Location and Acreage Dedication Plat

Section A.

Date September 14, 1962

Operator EL PASO NATURAL GAS PRODUCTS CO. Lease Brimhall (Fee)
 Well No. 1 Unit Letter K Section 17 Township 29 NORTH Range 14 WEST NMPM
 Located 2580 Feet From the SOUTH Line, 1980 Feet From the WEST Line
 County SAN JUAN G. L. Elevation 5154 Dedicated Acreage 32.87 Acres
 Name of Producing Formation Gallego Pool Chalchup

1. Is the Operator the only owner in the dedicated acreage outlined on the plat below?
 Yes X No _____
2. If the answer to question one is "no", have the interests of all the owners been consolidated by communization agreement or otherwise? Yes _____ No _____. If answer is "yes", Type of Consolidation.
3. If the answer to question two is "no", list all the owners and their respective interests below:

Owner

Land Description

RECEIVED

SEP 17 1962

OIL CON. COM.

DIST. 3

Section B.

Note: All distances must be from outer boundaries of section.

This is to certify that the information in Section A above is true and complete to the best of my knowledge and belief.

El Paso Natural Gas Products Co.

Original Signed (Operator) EWELL N. WALSH

(Representative)

Post Office Box 1566

(Address)

Farmington, New Mexico

Ref. GLO Plat Dated 31 August 1882

C. C. Brimhall, Jr.

Austin W. Phillips

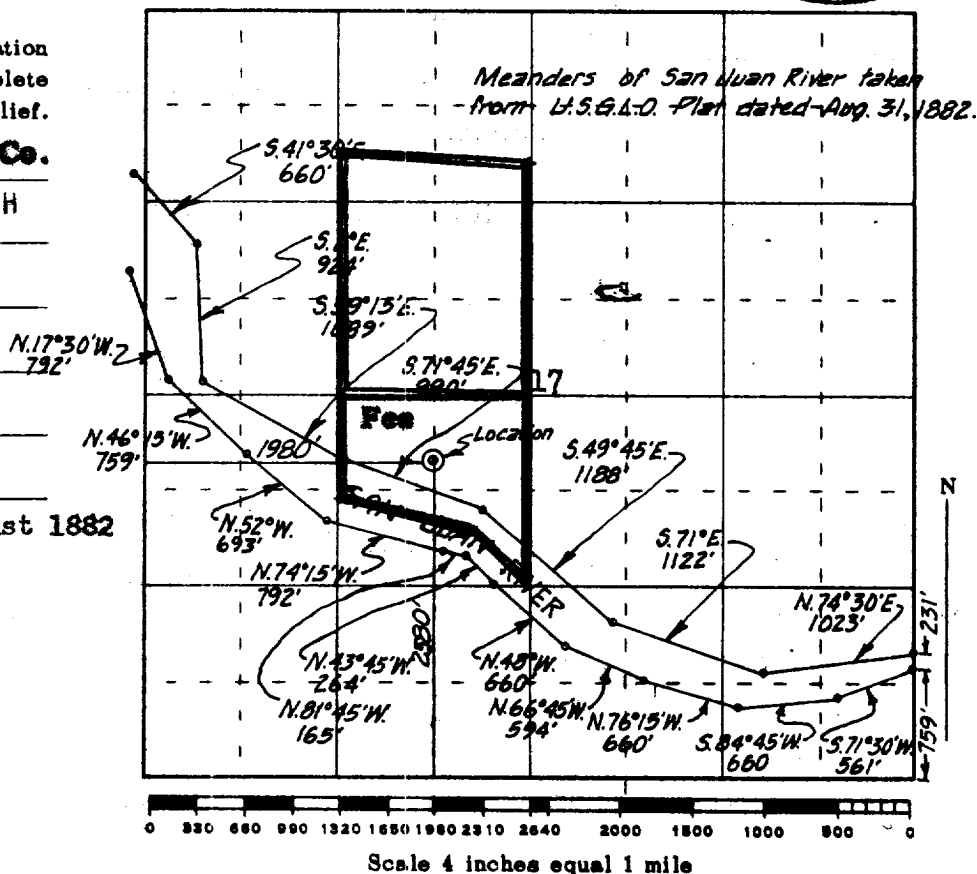

This is to certify that the above plat was prepared from field notes of actual surveys made by me or under my supervision and that the same are true and correct to the best of my knowledge and belief.

Date Surveyed 22 August 1962

James P. Leese
 Registered Professional Engineer and/or Land Surveyor
 James P. Leese N. Mex. Reg. No. 1463

Farmington, New Mexico