

NO. OF COPIES RECEIVED	
DISTRIBUTION	
SANTA FE	
FILE	
U.S.G.S.	
LAND OFFICE	
TRANSPORTER	
OIL	
GAS	
PRODUCTION OFFICE	
OPERATOR	

**NEW MEXICO OIL CONSERVATION COMMISSION**  
**Santa Fe, New Mexico**

Form C-101  
Revised (12/1/55)

**NOTICE OF INTENTION TO DRILL**

Notice must be given to the District Office of the Oil Conservation Commission and approval obtained before drilling or recompletion begins. If changes in the proposed plan are considered advisable, a copy of this notice showing such changes will be returned to the sender. Submit this notice in **QUINTUPPLICATE**. One copy will be returned following approval. See additional instructions in Rules and Regulations of the Commission. If State Land submit 6 Copies Attach Form C-128 in triplicate to first 3 copies of form C-101

**Farmington, New Mexico**

**July 1, 1963**

(Place)

(Date)

OIL CONSERVATION COMMISSION  
SANTA FE, NEW MEXICO

Gentlemen:

You are hereby notified that it is our intention to commence the Drilling of a well to be known as  
**PAN AMERICAN PETROLEUM CORPORATION**

**Marsrow Gas Unit**

(Company, or Operator)

**1**

**F**

, Well No. ...., in .... (Unit) .... The well is

located **1850** feet from the **North** line and **1850** feet from the **West** line

line of Section **15**, T. **29N**, R. **12W**, NMPM.

(GIVE LOCATION FROM SECTION LINE) **Basin Dakota** Pool, **San Juan** County

**1850 FNL X 1850 FNL**

If State Land the Oil and Gas Lease is No. ....

If patented land the owner is **Fred Carson**  
**Farmington, New Mexico**

Address .....

We propose to drill well with drilling equipment as follows: **Rotary Tools to Total Depth**

The status of plugging bond is **State wide**

Drilling Contractor **Unknown**

We intend to complete this well in the **Dakota** formation at an approximate depth of **6300** feet.

**CASING PROGRAM**

We propose to use the following strings of Casing and to cement them as indicated:

Size of Hole	Size of Casing	Weight per Foot	New or Second Hand	Depth	Sacks Cement
<b>12 1/4"</b>	<b>8 5/8"</b>	<b>24#</b>	<b>New</b>	<b>350</b>	<b>240</b>
<b>7 7/8"</b>	<b>4 1/2"</b>	<b>10.5#</b>	<b>New</b>	<b>6300</b>	<b>400</b>

If changes in the above plans become advisable we will notify you immediately.

ADDITIONAL INFORMATION (If recompletion give full details of proposed plan of work.)

**Copies of any log run will be forwarded upon completion of well. Copies of location Plat are attached.**

Approved.....**7-5**....., 19**63**  
Except as follows:

Sincerely yours

**PAN AMERICAN PETROLEUM CORPORATION**

(Company or Operator)

By.....**F.H. HOLLINGSWORTH**.....

Position **Petroleum Engineer**

Send Communications regarding well to

Name **L. O. Spear, Jr.**

Address **Box 480, Farmington, New Mexico**

OIL CONSERVATION COMMISSION

By.....**Glenn C. Durell**.....

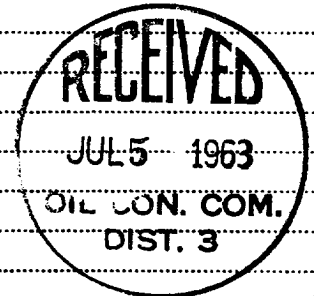

## NEW MEXICO OIL CONSERVATION COMMISSION

## Well Location and Acreage Dedication Plat

Section A.

Date JUNE 28, 1963

Operator PAN AMERICAN PETROLEUM CORPORATION Lease MARSROW GAS UNIT  
 Well No. 1 Unit Letter F Section 15 Township 29 NORTH Range 12 WEST NMPM  
 Located 1850 Feet From the NORTH Line, 1850 Feet From the WEST Line  
 County SAN JUAN G. L. Elevation REPORT LATER Dedicated Acreage 320 Acres  
 Name of Producing Formation Dakota Pool Basin Dakota

1. Is the Operator the only owner in the dedicated acreage outlined on the plat below?  
 Yes X No \_\_\_\_\_
2. If the answer to question one is "no", have the interests of all the owners been consolidated by communitization agreement or otherwise? Yes \_\_\_\_\_ No \_\_\_\_\_. If answer is "yes", Type of Consolidation.
3. If the answer to question two is "no", list all the owners and their respective interests below:

Owner

Land Description

RECEIVED

JUL 5 1963

OIL CON. COM.  
DIST. 3

Section B.

Note: All distances must be from outer boundaries of section.

This is to certify that the information in Section A above is true and complete to the best of my knowledge and belief.

**PAN AMERICAN PETROLEUM CORPORATION**

F. H. Hollingsworth (Operator)

Petr. Engr. (Representative)

Box 480, Farmington, New Mexico  
 (Address)

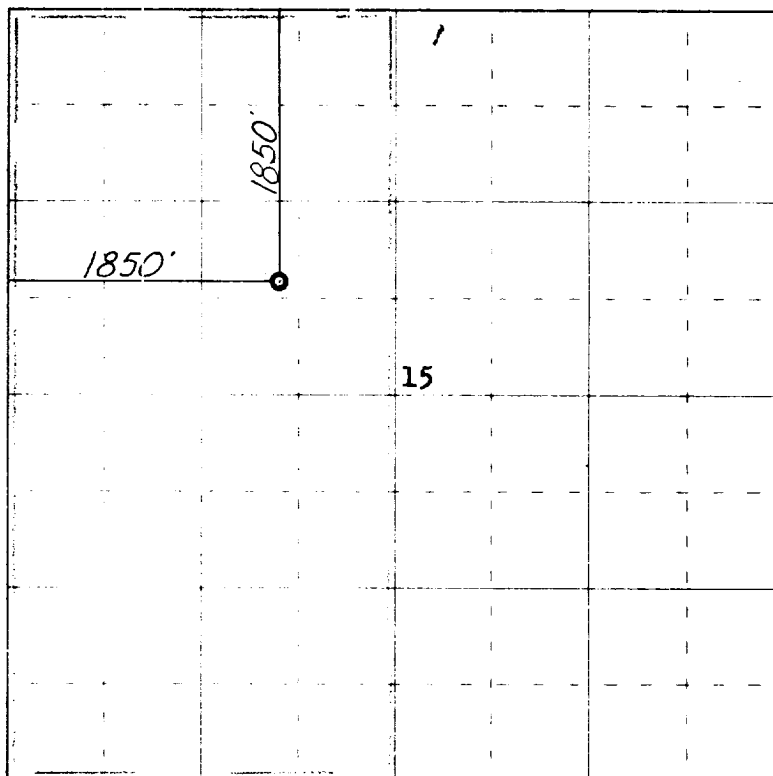

0 330 660 990 1320 1650 1980 2310 2640 2000 1500 1000 500 0

Scale 4 inches equal 1 mile

Ref: GLO plat dated 7 April 1881

This is to certify that the above plat was prepared from field notes of actual surveys made by me or under my supervision and that the same are true and correct to the best of my knowledge and belief.

Date Surveyed 4 June 1963

James P. Leese  
 Registered Professional Engineer and/or Land Surveyor  
 James P. Leese, N. Mex. Reg. No. 1463

