

District I
1625 N. French Drive, Hobbs, NM 88240

District II
811 South First Street, Artesia, NM 88210

District III
1000 Rio Brazos Road, Aztec, NM 87410

District IV
2040 South Pacheco, Santa Fe, NM 87505

State of New Mexico
Energy, Minerals and Natural Resources Department

Form C-107A
Revised May 15, 2000

OIL CONSERVATION DIVISION

2040 South Pacheco
Santa Fe, New Mexico 87505

APPLICATION TYPE

Single Well
Establish Pre-Approved Pools
EXISTING WELLBORE
X Yes No

APPLICATION FOR DOWNHOLE COMMINGLING

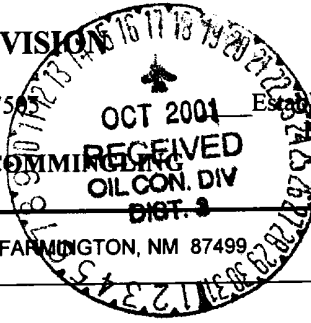

BURLINGTON RESOURCES OIL & GAS COMPANY

PO BOX 4289, FARMINGTON, NM 87499

Operator

Address

NEUDECKER

6

G-14-29N-10W

SAN JUAN

Lease

Well No.

Unit Letter-Section-Township-Range

County

OGRID No. 14538

Property Code 7355

API No. 30-045-08347

Lease Type: X Federal

State

Fee

*No oil
10-15*

DATA ELEMENT	UPPER ZONE	INTERMEDIATE ZONE	LOWER ZONE
Pool Name	OTERO CHACRA	BLANCO MESAVERDE	BASIN DAKOTA
Pool Code	82329	72319	71599
Top and Bottom of Pay Section (Perforated or Open-Hole Interval)	WILL BE SUPPLIED UPON COMPLETION	WILL BE SUPPLIED UPON COMPLETION	6685'-6778'
Method of Production (Flowing or Artificial Lift)	FLOWING	FLOWING	FLOWING
Bottomhole Pressure (Note: Pressure data will not be required if the bottom perforation in the lower zone is within 150% of the depth of the top perforation in the upper zone)	385 PSI - CURRENT 724 PSI - ORIGINAL (see attachment)	413 PSI - CURRENT 1281 PSI - ORIGINAL (see attachment)	670 PSI - CURRENT 2511 PSI - ORIGINAL (see attachment)
Oil Gravity or Gas BTU (Degree API or Gas BTU)	1076	1223	1137
Producing, Shut-In or New Zone	NEW ZONE	NEW ZONE	SHUT IN
Date and Oil/Gas/Water Rates of Last Production. (Note: For new zones with no production history, applicant shall be required to attach production estimates and supporting data.)	Date: New Zone Rates: (see attached)	Date: New Zone Rates: (see attached)	Date: 12/31/00 Rates: 29 mcf/d
Fixed Allocation Percentage (Note: If allocation is based upon something other than current or past production, supporting data or explanation will be required.)	Oil % Gas % WILL BE SUPPLIED UPON COMPLETION	Oil % Gas % WILL BE SUPPLIED UPON COMPLETION	Oil % Gas % WILL BE SUPPLIED UPON COMPLETION

ADDITIONAL DATA

Are all working, royalty and overriding royalty interests identical in all commingled zones?
If not, have all working, royalty and overriding royalty interest owners been notified by certified mail?

Yes ___ No X
Yes X No ___

Are all produced fluids from all commingled zones compatible with each other?

Yes X No ___

Will commingling decrease the value of production?

Yes ___ No X

If this well is on, or communitized with, state or federal lands, has either the Commissioner of Public Lands or the United States Bureau of Land Management been notified in writing of this application?

Yes X No ___

NMOCD Reference Case No. applicable to this well: _____

Attachments:

- C-102 for each zone to be commingled showing its spacing unit and acreage dedication.
- Production curve for each zone for at least one year. (If not available, attach explanation.)
- For zones with no production history, estimated production rates and supporting data.
- Data to support allocation method or formula.
- Notification list of working, royalty and overriding royalty interests for uncommon interest cases.
- Any additional statements, data or documents required to support commingling.

PRE-APPROVED POOLS

If application is to establish Pre-Approved Pools, the following additional information will be required:

- List of other orders approving downhole commingling within the proposed Pre-Approved Pools
- List of all operators within the proposed Pre-Approved Pools
- Proof that all operators within the proposed Pre-Approved Pools were provided notice of this application.
- Bottomhole pressure data.

I hereby certify that the information above is true and complete to the best of my knowledge and belief.

SIGNATURE Sean E. Corrigan TITLE Production Engineer DATE 10/15/01
tlw
TYPE OR PRINT NAME Sean E. Corrigan TELEPHONE NO. (505) 326-9700

Neudecker #6
 Bottom Hole Pressures
 Flowing and Static BHP
 Cullender and Smith Method
 Version 1.0 3/13/94

Mesaverde	Dakota																																																
<u>MV-Current</u>	<u>DK-Current</u>																																																
<table style="width: 100%; border-collapse: collapse;"> <tr><td style="width: 80%;">GAS GRAVITY</td><td style="text-align: right; border-bottom: 1px solid black;">0.706</td></tr> <tr><td>COND. OR MISC. (C/M)</td><td style="text-align: right; border-bottom: 1px solid black;">C</td></tr> <tr><td>%N2</td><td style="text-align: right; border-bottom: 1px solid black;">0.587</td></tr> <tr><td>%CO2</td><td style="text-align: right; border-bottom: 1px solid black;">0.683</td></tr> <tr><td>%H2S</td><td style="text-align: right; border-bottom: 1px solid black;">0</td></tr> <tr><td>DIAMETER (IN)</td><td style="text-align: right; border-bottom: 1px solid black;">2.375</td></tr> <tr><td>DEPTH (FT)</td><td style="text-align: right; border-bottom: 1px solid black;">4725</td></tr> <tr><td>SURFACE TEMPERATURE (DEG F)</td><td style="text-align: right; border-bottom: 1px solid black;">60</td></tr> <tr><td>BOTTOMHOLE TEMPERATURE (DEG F)</td><td style="text-align: right; border-bottom: 1px solid black;">137</td></tr> <tr><td>FLOWRATE (MCFPD)</td><td style="text-align: right; border-bottom: 1px solid black;">0</td></tr> <tr><td>SURFACE PRESSURE (PSIA)</td><td style="text-align: right; border-bottom: 1px solid black;">366</td></tr> <tr><td>BOTTOMHOLE PRESSURE (PSIA)</td><td style="text-align: right; border: 1px solid black;">412.6</td></tr> </table>	GAS GRAVITY	0.706	COND. OR MISC. (C/M)	C	%N2	0.587	%CO2	0.683	%H2S	0	DIAMETER (IN)	2.375	DEPTH (FT)	4725	SURFACE TEMPERATURE (DEG F)	60	BOTTOMHOLE TEMPERATURE (DEG F)	137	FLOWRATE (MCFPD)	0	SURFACE PRESSURE (PSIA)	366	BOTTOMHOLE PRESSURE (PSIA)	412.6	<table style="width: 100%; border-collapse: collapse;"> <tr><td style="width: 80%;">GAS GRAVITY</td><td style="text-align: right; border-bottom: 1px solid black;">0.666</td></tr> <tr><td>COND. OR MISC. (C/M)</td><td style="text-align: right; border-bottom: 1px solid black;">C</td></tr> <tr><td>%N2</td><td style="text-align: right; border-bottom: 1px solid black;">0.27</td></tr> <tr><td>%CO2</td><td style="text-align: right; border-bottom: 1px solid black;">1.86</td></tr> <tr><td>%H2S</td><td style="text-align: right; border-bottom: 1px solid black;">0</td></tr> <tr><td>DIAMETER (IN)</td><td style="text-align: right; border-bottom: 1px solid black;">2.375</td></tr> <tr><td>DEPTH (FT)</td><td style="text-align: right; border-bottom: 1px solid black;">6680</td></tr> <tr><td>SURFACE TEMPERATURE (DEG F)</td><td style="text-align: right; border-bottom: 1px solid black;">60</td></tr> <tr><td>BOTTOMHOLE TEMPERATURE (DEG F)</td><td style="text-align: right; border-bottom: 1px solid black;">198</td></tr> <tr><td>FLOWRATE (MCFPD)</td><td style="text-align: right; border-bottom: 1px solid black;">0</td></tr> <tr><td>SURFACE PRESSURE (PSIA)</td><td style="text-align: right; border-bottom: 1px solid black;">574</td></tr> <tr><td>BOTTOMHOLE PRESSURE (PSIA)</td><td style="text-align: right; border: 1px solid black;">669.5</td></tr> </table>	GAS GRAVITY	0.666	COND. OR MISC. (C/M)	C	%N2	0.27	%CO2	1.86	%H2S	0	DIAMETER (IN)	2.375	DEPTH (FT)	6680	SURFACE TEMPERATURE (DEG F)	60	BOTTOMHOLE TEMPERATURE (DEG F)	198	FLOWRATE (MCFPD)	0	SURFACE PRESSURE (PSIA)	574	BOTTOMHOLE PRESSURE (PSIA)	669.5
GAS GRAVITY	0.706																																																
COND. OR MISC. (C/M)	C																																																
%N2	0.587																																																
%CO2	0.683																																																
%H2S	0																																																
DIAMETER (IN)	2.375																																																
DEPTH (FT)	4725																																																
SURFACE TEMPERATURE (DEG F)	60																																																
BOTTOMHOLE TEMPERATURE (DEG F)	137																																																
FLOWRATE (MCFPD)	0																																																
SURFACE PRESSURE (PSIA)	366																																																
BOTTOMHOLE PRESSURE (PSIA)	412.6																																																
GAS GRAVITY	0.666																																																
COND. OR MISC. (C/M)	C																																																
%N2	0.27																																																
%CO2	1.86																																																
%H2S	0																																																
DIAMETER (IN)	2.375																																																
DEPTH (FT)	6680																																																
SURFACE TEMPERATURE (DEG F)	60																																																
BOTTOMHOLE TEMPERATURE (DEG F)	198																																																
FLOWRATE (MCFPD)	0																																																
SURFACE PRESSURE (PSIA)	574																																																
BOTTOMHOLE PRESSURE (PSIA)	669.5																																																
<u>MV-Original</u>	<u>DK-Original</u>																																																
<table style="width: 100%; border-collapse: collapse;"> <tr><td style="width: 80%;">GAS GRAVITY</td><td style="text-align: right; border-bottom: 1px solid black;">0.706</td></tr> <tr><td>COND. OR MISC. (C/M)</td><td style="text-align: right; border-bottom: 1px solid black;">C</td></tr> <tr><td>%N2</td><td style="text-align: right; border-bottom: 1px solid black;">0.587</td></tr> <tr><td>%CO2</td><td style="text-align: right; border-bottom: 1px solid black;">0.683</td></tr> <tr><td>%H2S</td><td style="text-align: right; border-bottom: 1px solid black;">0</td></tr> <tr><td>DIAMETER (IN)</td><td style="text-align: right; border-bottom: 1px solid black;">2.375</td></tr> <tr><td>DEPTH (FT)</td><td style="text-align: right; border-bottom: 1px solid black;">4725</td></tr> <tr><td>SURFACE TEMPERATURE (DEG F)</td><td style="text-align: right; border-bottom: 1px solid black;">60</td></tr> <tr><td>BOTTOMHOLE TEMPERATURE (DEG F)</td><td style="text-align: right; border-bottom: 1px solid black;">137</td></tr> <tr><td>FLOWRATE (MCFPD)</td><td style="text-align: right; border-bottom: 1px solid black;">0</td></tr> <tr><td>SURFACE PRESSURE (PSIA)</td><td style="text-align: right; border-bottom: 1px solid black;">1117</td></tr> <tr><td>BOTTOMHOLE PRESSURE (PSIA)</td><td style="text-align: right; border: 1px solid black;">1281.4</td></tr> </table>	GAS GRAVITY	0.706	COND. OR MISC. (C/M)	C	%N2	0.587	%CO2	0.683	%H2S	0	DIAMETER (IN)	2.375	DEPTH (FT)	4725	SURFACE TEMPERATURE (DEG F)	60	BOTTOMHOLE TEMPERATURE (DEG F)	137	FLOWRATE (MCFPD)	0	SURFACE PRESSURE (PSIA)	1117	BOTTOMHOLE PRESSURE (PSIA)	1281.4	<table style="width: 100%; border-collapse: collapse;"> <tr><td style="width: 80%;">GAS GRAVITY</td><td style="text-align: right; border-bottom: 1px solid black;">0.666</td></tr> <tr><td>COND. OR MISC. (C/M)</td><td style="text-align: right; border-bottom: 1px solid black;">C</td></tr> <tr><td>%N2</td><td style="text-align: right; border-bottom: 1px solid black;">0.27</td></tr> <tr><td>%CO2</td><td style="text-align: right; border-bottom: 1px solid black;">1.86</td></tr> <tr><td>%H2S</td><td style="text-align: right; border-bottom: 1px solid black;">0</td></tr> <tr><td>DIAMETER (IN)</td><td style="text-align: right; border-bottom: 1px solid black;">2.375</td></tr> <tr><td>DEPTH (FT)</td><td style="text-align: right; border-bottom: 1px solid black;">6680</td></tr> <tr><td>SURFACE TEMPERATURE (DEG F)</td><td style="text-align: right; border-bottom: 1px solid black;">60</td></tr> <tr><td>BOTTOMHOLE TEMPERATURE (DEG F)</td><td style="text-align: right; border-bottom: 1px solid black;">198</td></tr> <tr><td>FLOWRATE (MCFPD)</td><td style="text-align: right; border-bottom: 1px solid black;">0</td></tr> <tr><td>SURFACE PRESSURE (PSIA)</td><td style="text-align: right; border-bottom: 1px solid black;">2107</td></tr> <tr><td>BOTTOMHOLE PRESSURE (PSIA)</td><td style="text-align: right; border: 1px solid black;">2510.5</td></tr> </table>	GAS GRAVITY	0.666	COND. OR MISC. (C/M)	C	%N2	0.27	%CO2	1.86	%H2S	0	DIAMETER (IN)	2.375	DEPTH (FT)	6680	SURFACE TEMPERATURE (DEG F)	60	BOTTOMHOLE TEMPERATURE (DEG F)	198	FLOWRATE (MCFPD)	0	SURFACE PRESSURE (PSIA)	2107	BOTTOMHOLE PRESSURE (PSIA)	2510.5
GAS GRAVITY	0.706																																																
COND. OR MISC. (C/M)	C																																																
%N2	0.587																																																
%CO2	0.683																																																
%H2S	0																																																
DIAMETER (IN)	2.375																																																
DEPTH (FT)	4725																																																
SURFACE TEMPERATURE (DEG F)	60																																																
BOTTOMHOLE TEMPERATURE (DEG F)	137																																																
FLOWRATE (MCFPD)	0																																																
SURFACE PRESSURE (PSIA)	1117																																																
BOTTOMHOLE PRESSURE (PSIA)	1281.4																																																
GAS GRAVITY	0.666																																																
COND. OR MISC. (C/M)	C																																																
%N2	0.27																																																
%CO2	1.86																																																
%H2S	0																																																
DIAMETER (IN)	2.375																																																
DEPTH (FT)	6680																																																
SURFACE TEMPERATURE (DEG F)	60																																																
BOTTOMHOLE TEMPERATURE (DEG F)	198																																																
FLOWRATE (MCFPD)	0																																																
SURFACE PRESSURE (PSIA)	2107																																																
BOTTOMHOLE PRESSURE (PSIA)	2510.5																																																

Neudecker #6
 Bottom Hole Pressures
 Flowing and Static BHP
 Cullender and Smith Method
 Version 1.0 3/13/94

Chacra	
<u>CH-Current</u>	
GAS GRAVITY	0.613
COND. OR MISC. (C/M)	C
%N2	0.15
%CO2	1.02
%H2S	0
DIAMETER (IN)	2.375
DEPTH (FT)	3266
SURFACE TEMPERATURE (DEG F)	60
BOTTOMHOLE TEMPERATURE (DEG F)	137
FLOWRATE (MCFPD)	0
SURFACE PRESSURE (PSIA)	359
BOTTOMHOLE PRESSURE (PSIA)	385.3
<u>CH-Original</u>	
GAS GRAVITY	0.613
COND. OR MISC. (C/M)	C
%N2	0.15
%CO2	0.613
%H2S	0
DIAMETER (IN)	2.375
DEPTH (FT)	3266
SURFACE TEMPERATURE (DEG F)	60
BOTTOMHOLE TEMPERATURE (DEG F)	137
FLOWRATE (MCFPD)	0
SURFACE PRESSURE (PSIA)	672
BOTTOMHOLE PRESSURE (PSIA)	723.6

Neudecker #6
Existing Dakota Well

<u>WellName</u>	<u>Date</u>	<u>Well Head Pressure</u>
Neudecker 6	10/14/1962	2,107
Neudecker 6	10/23/1962	2,106
Neudecker 6	4/10/1963	1,757
Neudecker 6	2/7/1964	1,747
Neudecker 6	8/5/1965	1,203
Neudecker 6	2/4/1966	1,362
Neudecker 6	7/25/1967	1,029
Neudecker 6	2/2/1968	927
Neudecker 6	12/16/1970	858
Neudecker 6	8/14/1971	831
Neudecker 6	9/8/1972	696
Neudecker 6	6/6/1973	730
Neudecker 6	5/6/1975	497
Neudecker 6	6/20/1977	634
Neudecker 6	6/18/1979	673
Neudecker 6	8/5/1981	624
Neudecker 6	7/18/1983	672
Neudecker 6	7/11/1985	644
Neudecker 6	4/11/1986	604
Neudecker 6	10/4/1988	594
Neudecker 6	5/7/1990	574

Neudecker #6
Offset Mesaverde Well

<u>WellName</u>	<u>Date</u>	<u>Well Head Pressure</u>
GRENIER B 4A	7/5/1981	1,117
GRENIER B 4A	3/24/1982	743
GRENIER B 4A	8/24/1983	515
GRENIER B 4A	4/4/1984	443
GRENIER B 4A	3/12/1986	352
GRENIER B 4A	8/30/1989	458
GRENIER B 4A	11/12/1991	378
GRENIER B 4A	5/31/1993	366

Neudecker #6
Offset Chacra Well

<u>WellName</u>	<u>Date</u>	<u>Well Head Pressure</u>
Hubbell 4	12/9/1974	672
Hubbell 4	5/16/1975	415
Hubbell 4	4/12/1976	381
Hubbell 4	5/9/1977	359

NEUDECKER 6 5068001 (254914159784.574) Data: Oct. 1962-Jun. 2001

Monthly Gas1 - MMSCF
Cum: 1542.63 MMSCF

Production Cums
Oil: 0 MSTB
Gas: 1542.63 MMSCF
Water: 0.416338 MSTB
Cond: 1.12501 MSTB

Operator: BURLINGTON RESOURCES OG CO LP
Field: BASIN DAKOTA (PRORATED GAS)
Zone:
Type: Gas
Group: None

No
Active
Forecast

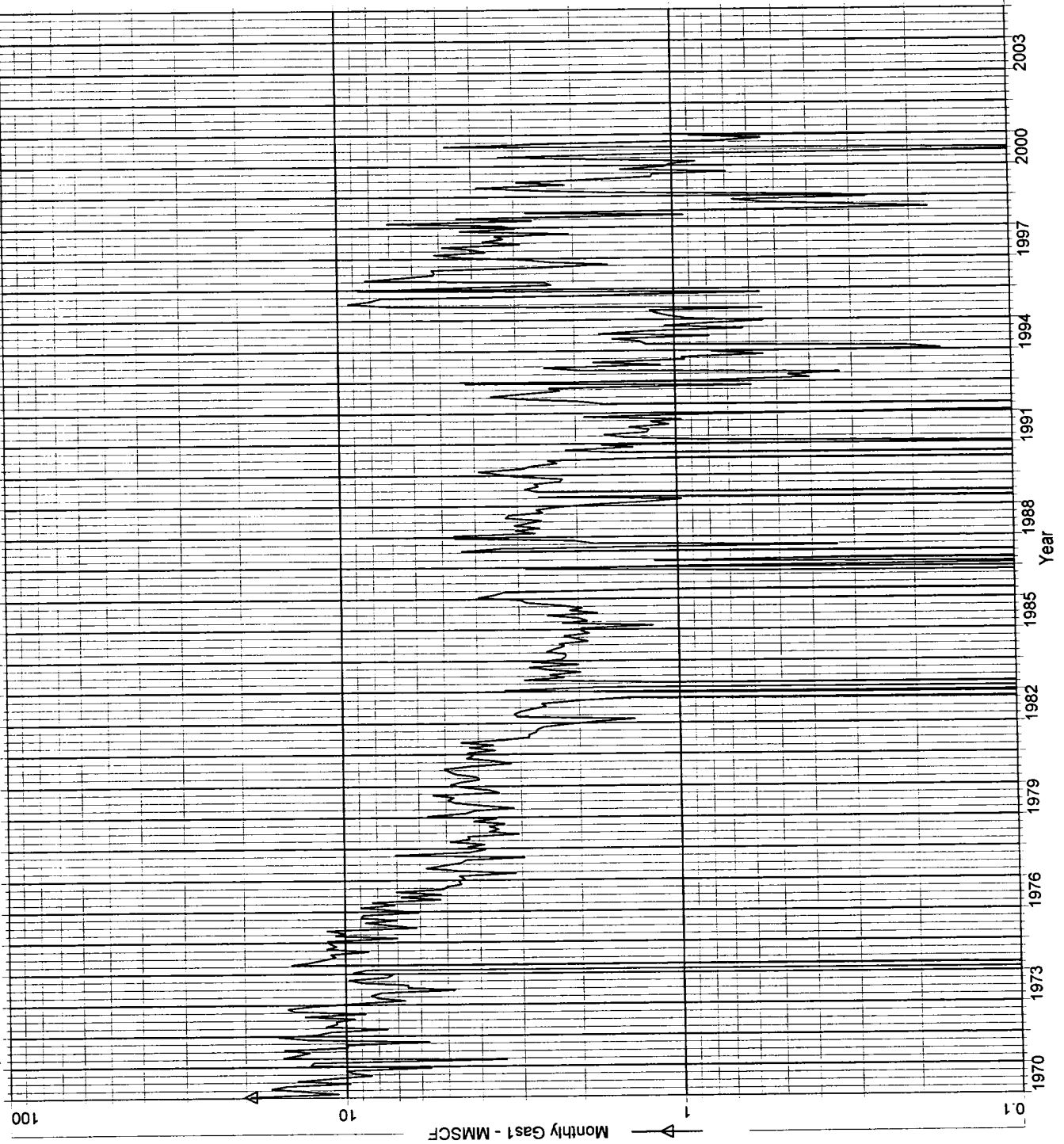

{ID23D6EA4-989E-11D5-A613-0090274E637E}) Data: Aug.2001-Aug.2001

Operator:
 Field: **MESAVERDE**
 Zone: Other
 Type: Other
 Group: None

No
 Active
 Forecast

Production Cums
 Oil: 0 MSTB
 Gas: 0 MMSCF
 Water: 0 MSTB
 Cond: 0 MSTB

◇ Oil Rate - Bbl/d
 Cum: 0
 * Gas1 Rate - mcf/d
 Cum: 0
 + Water Rate - Bbl/d
 Cum: 0

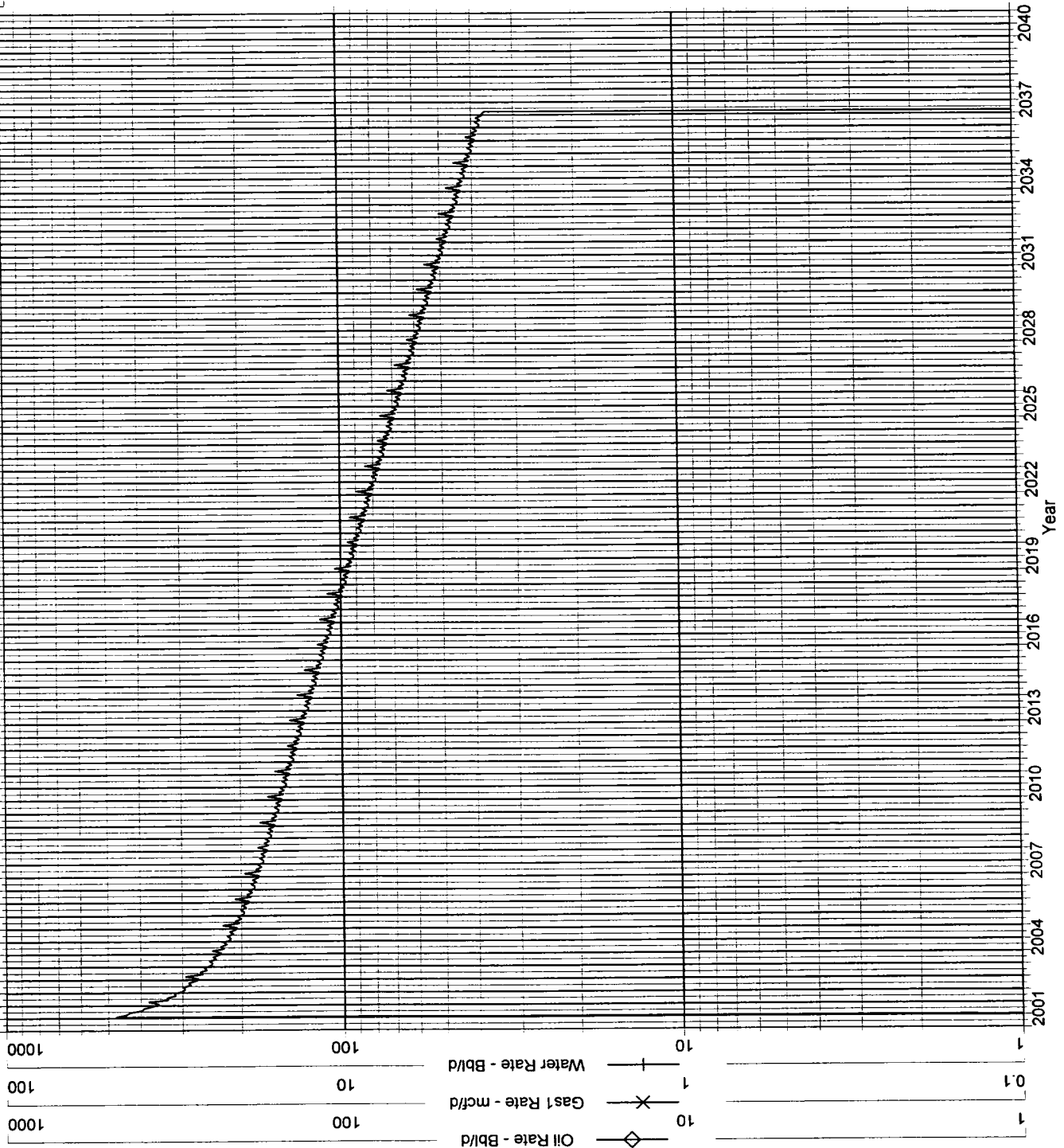

{D23D6EA5-989E-11D5-A613-0090274E637E} Data: Aug. 2001 - Aug. 2001

Operator:

Field:

Zone: CHACULA

Type: Other

Group: None

No
Active
Forecast

Production Cums
Oil: 0 MSTB
Gas: 0 MMSCF
Water: 0 MSTB
Cond: 0 MSTB

◇ Oil Rate - Bbl/d
Cum: 0
* Gas1 Rate - mcf/d
Cum: 0
+ Water Rate - Bbl/d
Cum: 0

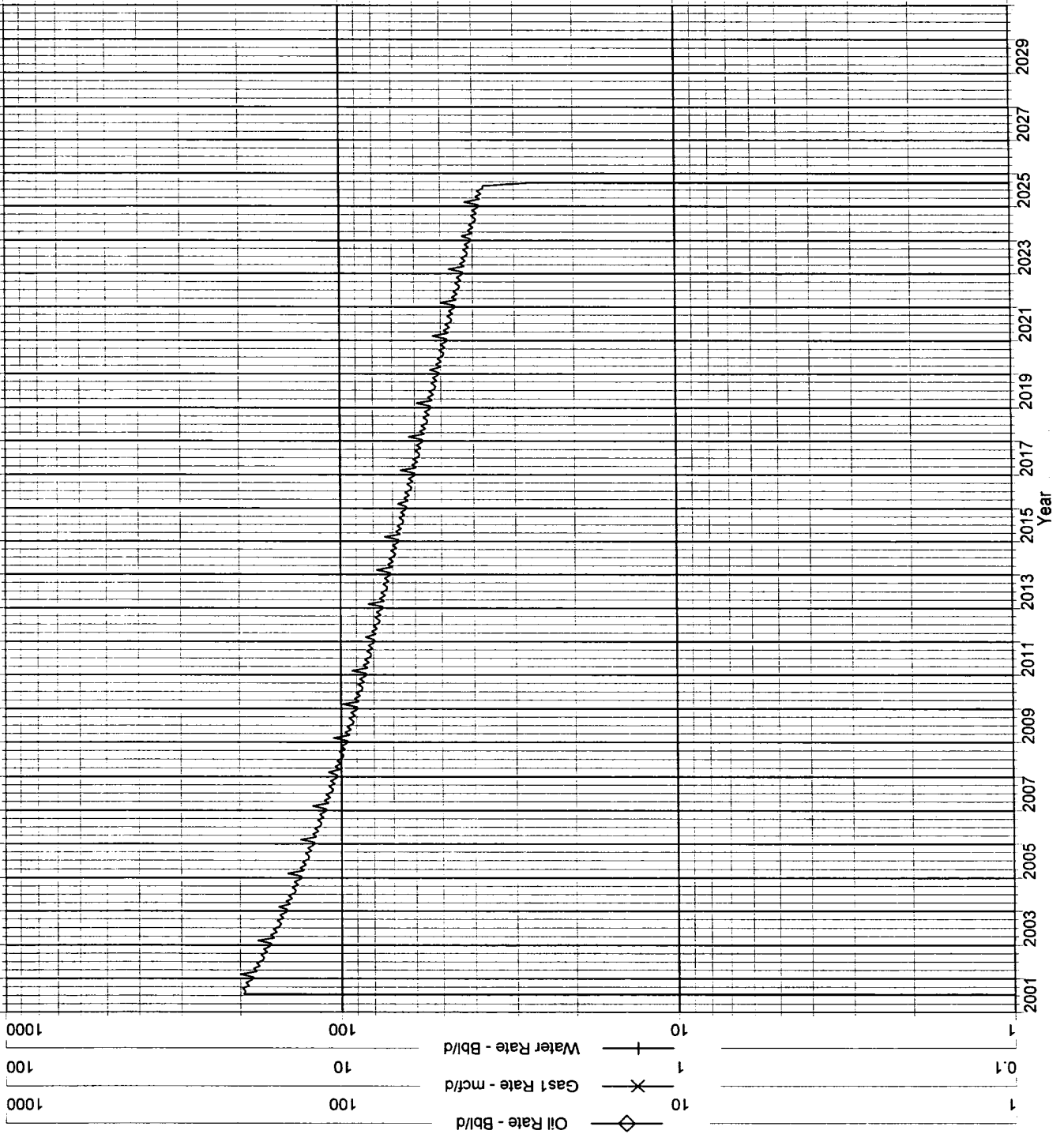

Neudecker #6
29N - 10W - 14G
Mesaverde / Chacra Recomplete

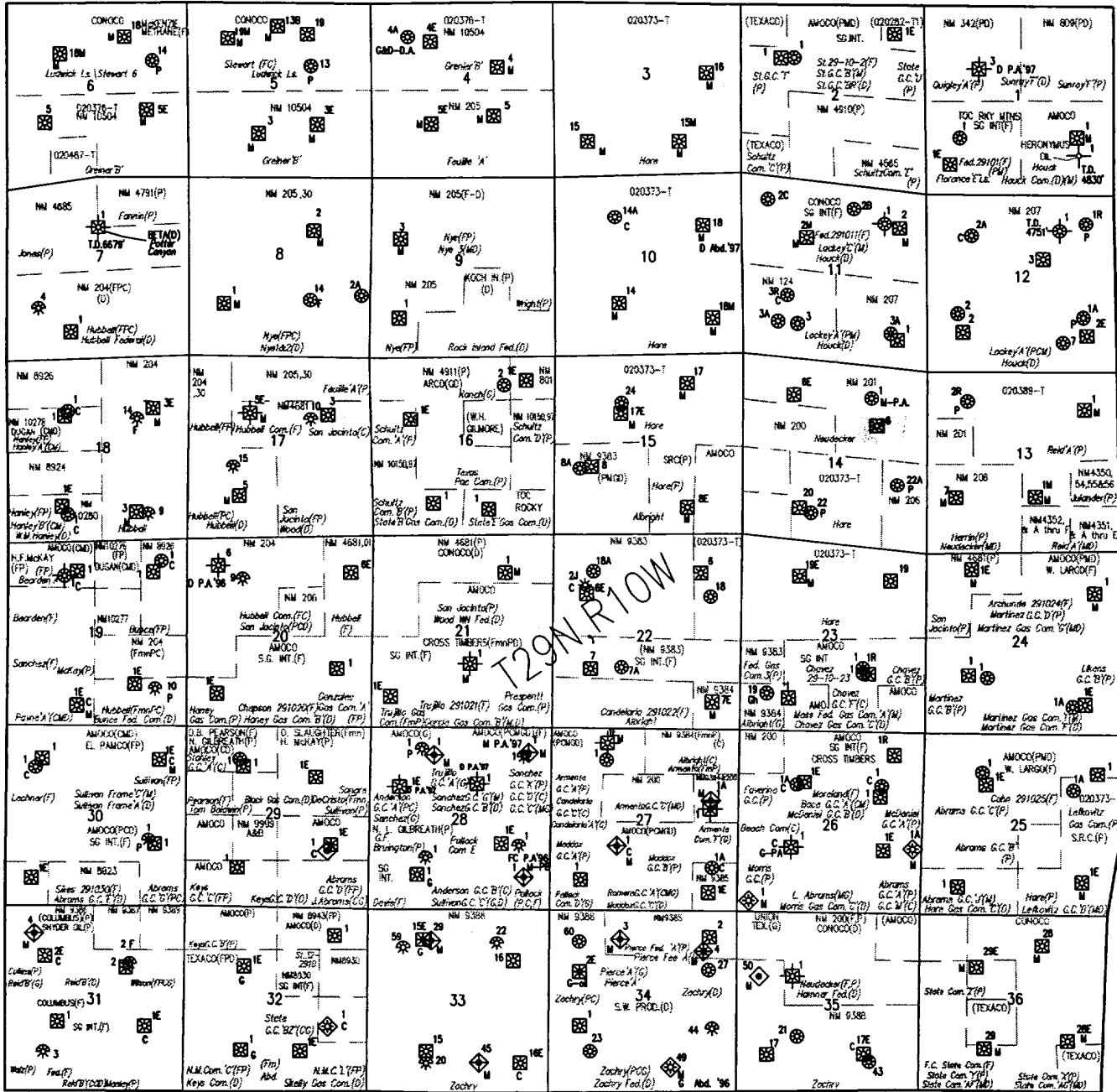

INTEREST OWNERS

Neudecker 6 Well

ALBERT S JOHNSON
ASHLEY & SUSAN BRACKEN
BARBARA REESE DINGES
BETTY T JOHNSTON/LYLE E
BUREAU OF LAND MANAGEMENT
CHASE OIL CORPORATION
CLAUDIA MARCIA LUNDELL GILMER
D MARTIN PHILLIPS AND LIANE M
DAVID A ROGERS
DAVID A ROGERS TRUSTEE JAS L FASHING IRREVOCABLE TRST
DAVID A ROGERS TRUSTEE MICHELLE DIANA MINICA IRREV TR
DAVID ELBERT REESE
DAVID HENDERSON
E C FIDOREK TRUSTEE E C FIDOREK DEFINED BENEFIT PLAN
ELIZABETH GOODWIN REESE
EULA MAY JOHNSTON TRUST
FRANCES H WEAVER
GARY R PETERSEN
GRIFFITH AND STONE ROYALTY
JAMES L IRISH III TRUSTEE THE IRISH FAMILY TRUSTS
JERRY J ANDREW
LINDA JEANNE LUNDELL LINDSEY
M SEAN SMITH
PURE RESOURCES LP
REBECCA ANN REESE WARD
ROBERT E BEAMON III
ROBERT L ZORICH

Monday, October

Page 1 of 2

Neudecker 6 Well

ROBERT WALTER LUNDELL

ROGERS-GIBBARD TRUST

SAMUEL D HAAS

SAN JUAN BASIN POOL LTD

SCHULTZ HENRIETTA TR

SCHULTZ MANAGEMENT L

THOMAS H YATES JR

TRUSTEES OF ENCAP INVESTMENTS LC PROFIT

V A JOHNSTON FAMILY TRUST

WP TRAYLOR/JG HEARD-IND EXECS/