

Indian Agency Window Rock

Allottee \_\_\_\_\_

Lease No. \_\_\_\_\_

Navajo Tribal Contract No. 14-20-603-1049

Form 9-331b  
(April 1952)

(SUBMIT IN TRIPLICATE)

UNITED STATES  
DEPARTMENT OF THE INTERIOR  
GEOLOGICAL SURVEY

SUNDRY NOTICES AND REPORTS ON WELLS

NOTICE OF INTENTION TO DRILL	<input checked="" type="checkbox"/>	SUBSEQUENT REPORT OF WATER SHUT-OFF	RECEIVED AUG 24 1959 U. S. GEOLOGICAL SURVEY FARMINGTON NEW MEXICO
NOTICE OF INTENTION TO CHANGE PLANS	<input type="checkbox"/>	SUBSEQUENT REPORT OF SHOOTING OR ACIDIZING	
NOTICE OF INTENTION TO TEST WATER SHUT-OFF	<input type="checkbox"/>	SUBSEQUENT REPORT OF ALTERING CASING	
NOTICE OF INTENTION TO REDRILL OR REPAIR WELL	<input type="checkbox"/>	SUBSEQUENT REPORT OF REDRILLING OR REPAIR	
NOTICE OF INTENTION TO SHOOT OR ACIDIZE	<input type="checkbox"/>	SUBSEQUENT REPORT OF ABANDONMENT	
NOTICE OF INTENTION TO PULL OR ALTER CASING	<input type="checkbox"/>	SUPPLEMENTARY WELL HISTORY	
NOTICE OF INTENTION TO ABANDON WELL	<input type="checkbox"/>		

(INDICATE ABOVE BY CHECK MARK NATURE OF REPORT, NOTICE, OR OTHER DATA)

August 24, 1959

Navajo  
Well No. 2A is located 2310 ft. from N line and 990 ft. from W line of sec. 16

NW/4 Sec. 16 T29N R18W NMPM  
(1/4 Sec. and Sec. No.) (Twp.) (Range) (Meridian)  
Shiprock-Gallup San Juan County New Mexico  
(Field) (County or Subdivision) (State or Territory)

The elevation of the derrick floor above sea level is 5162 ft.

DETAILS OF WORK

(State names of and expected depths to objective sands; show sizes, weights, and lengths of proposed casings; indicate mudding jobs, cementing points, and all other important proposed work)

Propose to drill 8 3/4" hole from surface to ten feet. Will set 7" casing at ten feet and cement with ten sacks. Plan to drill 6 1/4" hole from ten feet to 130 feet. Will set 2" tubing at 120 feet and complete if oil shows warrant

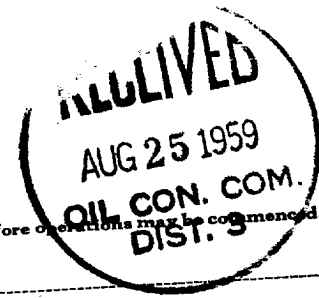

I understand that this plan of work must receive approval in writing by the Geological Survey before operations may be commenced.

Company Universal Oil Corporation

Address Box 516

Farmington, New Mexico

By Harrell Budd

Title President

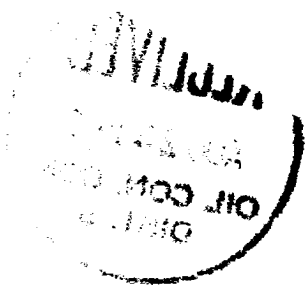

NEW MEXICO OIL CONSERVATION COMMISSION  
WELL LOCATION AND ACREAGE DEDICATION PLAT

FORM C-128  
Revised 5/1/57

SEE INSTRUCTIONS FOR COMPLETING THIS FORM ON THE REVERSE SIDE

SECTION A

Operator UNIVERSAL OIL CORPORATION		Lease NAVAJO		Well No. 2A
Unit Letter E	Section 16	Township 29 NORTH	Range 18 WEST	County SAN JUAN
Actual Footage Location of Well: 2310 feet from the NORTH line and 990 feet from the WEST line				
Ground Level Elev. 5162.61	Producing Formation Gallup	Pool Shiprock Gallup	Dedicated Acreage: 40 Acres	

1. Is the Operator the only owner in the dedicated acreage outlined on the plat below? YES ☒ NO ☐ . ("Owner" means the person who has the right to drill into and to produce from any pool and to appropriate the production either for himself or for himself and another. (65-3-29 (e) NMSA 1935 Comp.)
2. If the answer to question one is "no," have the interests of all the owners been consolidated by communitization agreement or otherwise? YES ☐ NO ☐ . If answer is "yes," Type of Consolidation \_\_\_\_\_
3. If the answer to question two is "no," list all the owners and their respective interests below:

Owner	Land Description

SECTION B

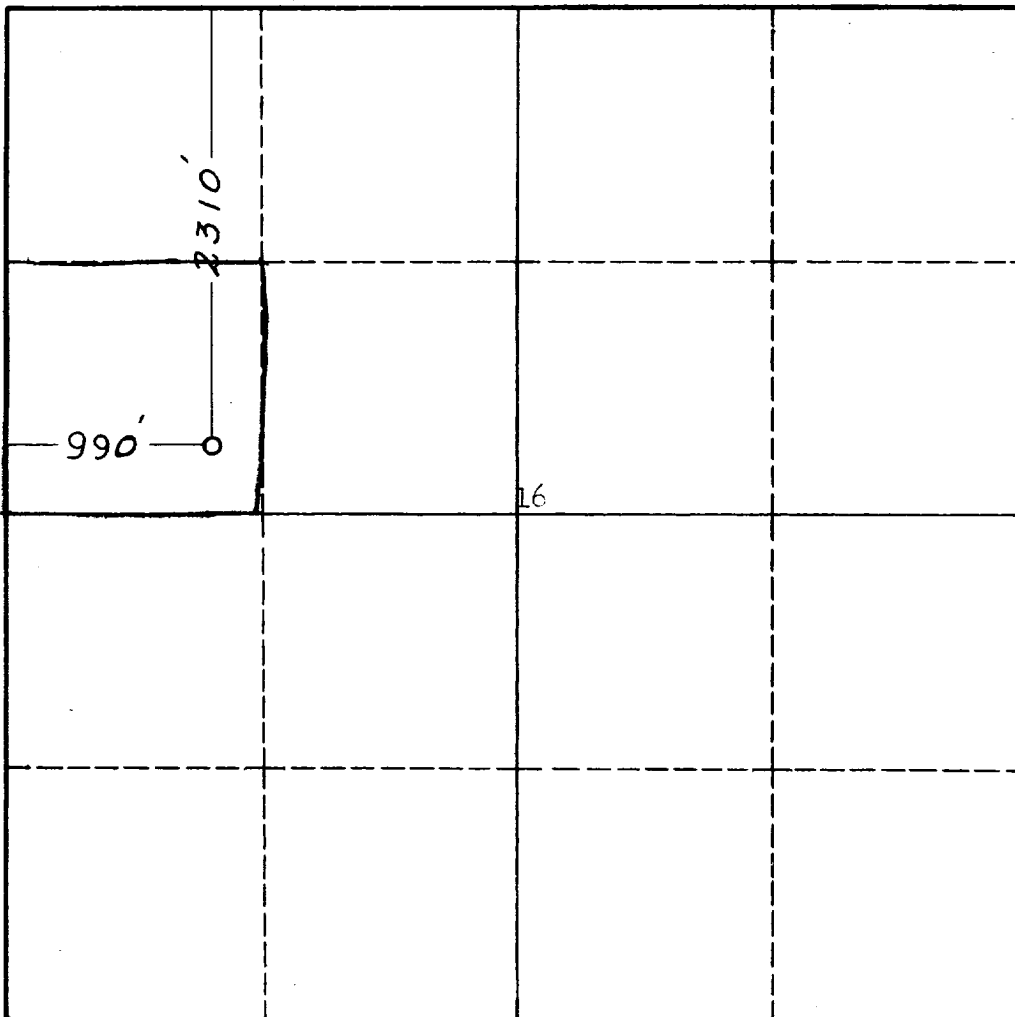

RECEIVED

AUG 25 1959

OIL CON. COM.  
CERTIFICATION  
DIST. 3

I hereby certify that the information in SECTION A above is true and complete to the best of my knowledge and belief.

Name Harold Budd
Position President
Company Universal Oil Corp
Date 8/24/59

I hereby certify that the well location shown on the plat in SECTION B was plotted from field notes of actual surveys made by me or under my supervision, and that the same is true and correct to the best of my knowledge and belief.

Date Surveyed 22 May 1959
Registered Professional Engineer and/or Land Surveyor James P. Leese

Certificate No. 1463

0 330 660 990 1320 1650 1980 2310 2640 2000 1500 1000 500 0

### INSTRUCTIONS FOR COMPLETION OF FORM C-128

1. Operator shall furnish and certify to the information called for in Section A.
2. Operator shall outline the dedicated acreage for *both* oil and gas wells on the plat in Section B.
3. A registered professional engineer or land surveyor registered in the State of New Mexico or approved by the Commission shall show on the plat the location of the well and certify this information in the space provided.
4. All distances shown on the plat must be from the outer boundaries of the Section.
5. If additional space is needed for listing owners and their respective interests as required in question 3 of Section A, please use space below.