

17 MEXICO OIL CONSERVATION COMMISSION

Santa Fe, New Mexico

MISCELLANEOUS NOTICES

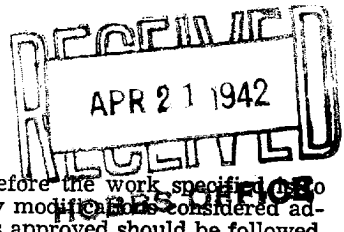

Submit this notice in triplicate to the Oil Conservation Commission or its proper agent before the work specified begins. A copy will be returned to the sender on which will be given the approval, with any modifications considered advisable, or the rejection by the Commission or its agent, of the plan submitted. The plan as approved should be followed, and work should not begin until approval is obtained. See additional instructions in the Rules and Regulations of the Commission.

Indicate nature of notice by checking below:

NOTICE OF INTENTION TO TEST CASING SHUT-OFF		NOTICE OF INTENTION TO SHOOT OR CHEMICALLY TREAT WELL	
NOTICE OF INTENTION TO CHANGE PLANS		NOTICE OF INTENTION TO PULL OR OTHERWISE ALTER CASING	
NOTICE OF INTENTION TO REPAIR WELL		NOTICE OF INTENTION TO PLUG WELL	X
NOTICE OF INTENTION TO DEEPEN WELL			

Aztec, New Mexico November 20, 1941.

OIL CONSERVATION COMMISSION,
Santa Fe, New Mexico.

Gentlemen:

Following is a notice of intention to do certain work as described below at the
 J. E. Amenda Company of Operator Schenck land Lease Well No. 1 in NE 1/4 NE 1/4
 of Sec. 14, T. 29N, R. 13W, N. M. P. M., San Juan Field,
 San Juan County County.

FULL DETAILS OF PROPOSED PLAN OF WORK

FOLLOW INSTRUCTIONS IN THE RULES AND REGULATIONS OF THE COMMISSION

The well was drilled to approximately 630 feet deep. No oil or Gas encountered. No log available, as operator died and his records not obtained.

Judgment in suit in District Court, San Juan County, in Cause #01827 awarded John Sparrow, mortgagee, a first lien on the casing in the above well (see certified copy of judgment attached) Parties to the action were Lien Claimant Elmer King, Vergie Schenck land owner, Mary Amenda Administrator of estate of J.E. Amenda and John Sparrow, mortgagee.

It is proposed to abandon and plug the well, following the rules and regulations of the Oil Conservation Commission, which will include filling the well in a compact manner with well mixed shale, and erection of a marker.

John Sparrow, Mortgagee, by
 _____ his Attorney.

APR 21 1942

Approved _____, 19____

except as follows: It is understood that the Commission does not grant title to property or equipment or right-of-way in connection with the plugging of said well. Position _____

Mary M Amenda, Executive of the estate of J. E. Amenda (deceased) Company of Operator
 BY Vergie Schenck land owner

Send communications regarding well to

OIL CONSERVATION COMMISSION,
 By Roy Yarbrough
 Title OIL & GAS INSPECTOR

Name Geo. F. Bruington, Attorney
 for John Sparrow,
 Address Aztec, New Mexico.

EB

All distances must be from the outer boundaries of the Section.

Owner AMENDA		Lease VERGIE SCHENK			Well No. 1
Letter A	Section 14	Township 29 NORTH	Range 13 WEST	County SAN JUAN	
Well Postage Location of Wells 247 feet from the NORTH line and 1004 feet from the EAST line					
Well Level Elev. 5340	Producing Formation Farmington		Pool W.C.	Dedicated Acreages Acres	

Outline the acreage dedicated to the subject well by colored pencil or hatchure marks on the plat below.

If more than one lease is dedicated to the well, outline each and identify the ownership thereof (both as to working interest and royalty).

If more than one lease of different ownership is dedicated to the well, have the interests of all owners been consolidated by communitization, unitization, force-pooling, etc?

Yes No If answer is "yes," type of consolidation _____

If answer is "no," list the owners and tract descriptions which have actually been consolidated. (Use reverse side of this form if necessary.) _____

No allowable will be assigned to the well until all interests have been consolidated (by communitization, unitization, forced-pooling, or otherwise) or until a non-standard unit, eliminating such interests, has been approved by the Commission.

RECEIVED
SEP 23 1986
OIL CON. DIV.
DIST. 3

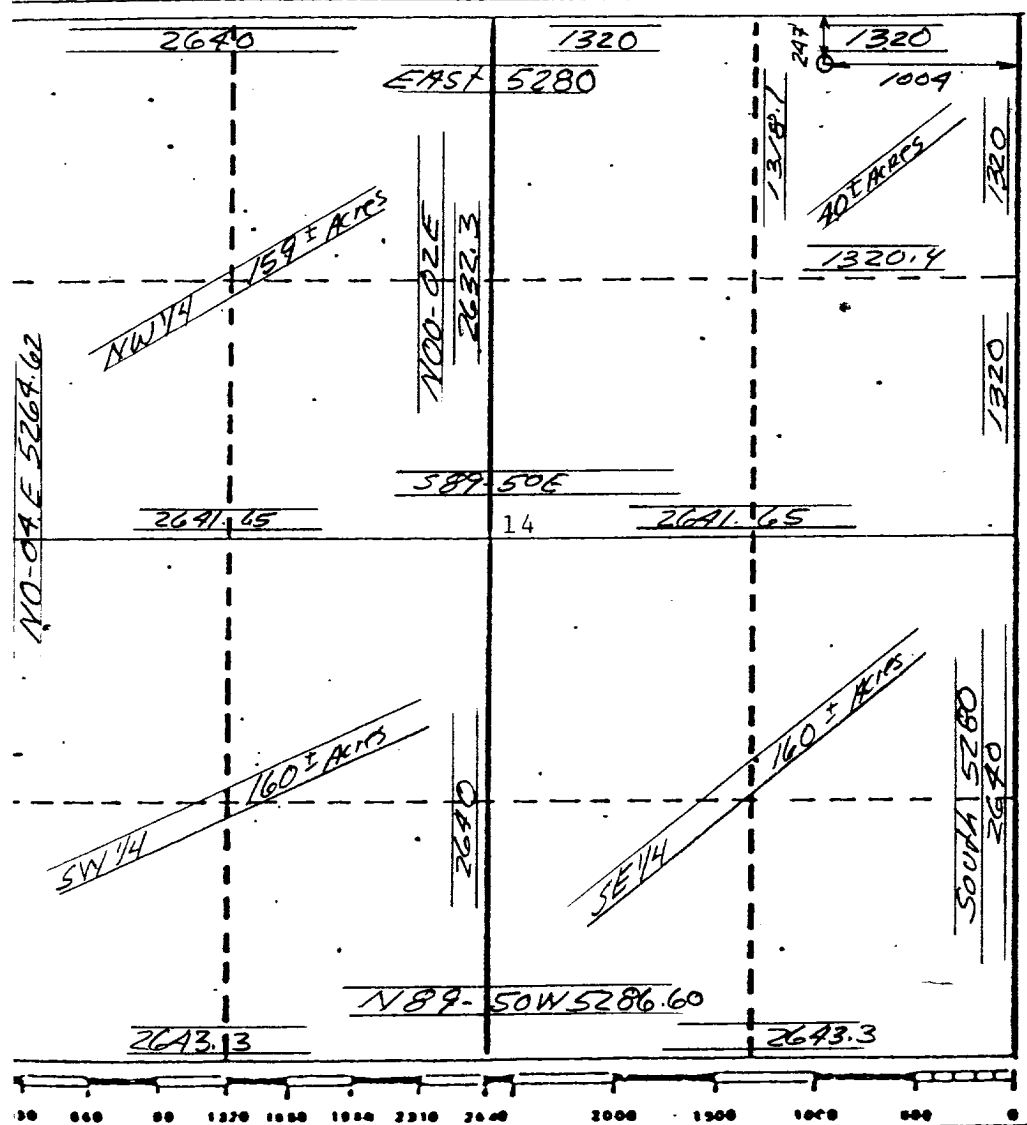

CERTIFICATION	
I hereby certify that the information contained herein is true and complete to the best of my knowledge and belief.	
Name	
Position	
Company	
Date	
I hereby certify that the well location shown on this plat was plotted from field notes of actual surveys made by me or under my supervision, and that the same is true and correct to the best of my knowledge and belief.	
Date Surveyed	AUGUST 15, 1986
Registered Professional Engineer and/or Land Surveyor	
GEORGE R. TOMPKINS	
Certificate No.	7259