

(SUBMIT IN TRIPLICATE)

Indian Agency **Window Rock**Contract No. **14-29-693-1049**UNITED STATES
DEPARTMENT OF THE INTERIOR
GEOLOGICAL SURVEY

Allottee _____

Lease No. **215621**

SUNDRY NOTICES AND REPORTS ON WELLS

NOTICE OF INTENTION TO DRILL	<input checked="" type="checkbox"/>	SUBSEQUENT REPORT OF WATER SHUT-OFF	
NOTICE OF INTENTION TO CHANGE PLANS		SUBSEQUENT REPORT OF SHOOTING OR ACIDIZING	
NOTICE OF INTENTION TO TEST WATER SHUT-OFF		SUBSEQUENT REPORT OF ALTERING CASING	
NOTICE OF INTENTION TO REDRILL OR REPAIR WELL		SUBSEQUENT REPORT OF REDRILLING OR REPAIR	
NOTICE OF INTENTION TO SHOOT OR ACIDIZE		SUBSEQUENT REPORT OF ABANDONMENT	
NOTICE OF INTENTION TO PULL OR ALTER CASING		SUPPLEMENTARY WELL HISTORY	
NOTICE OF INTENTION TO ABANDON WELL			

RECEIVED
MAR 10 1959
U. S. GEOLOGICAL SURVEY
WASHINGTON, NEW MEXICO

(INDICATE ABOVE BY CHECK MARK NATURE OF REPORT, NOTICE, OR OTHER DATA)

March 9, 1959

Well No. **3** **Navajo No.** is located **841** ft. from **[N]** line and **764** ft. from **[E]** line of sec. **17****34** Sec. **17**

(34 Sec. and Sec. No.)

30W

(Twp.)

16W

(Range)

WMPM

(Meridian)

WILDCAT

(Field)

SAN JUAN COUNTY

(County or Subdivision)

NEW MEXICO

(State or Territory)

The elevation of the derrick floor above sea level is **8185** ft.

DETAILS OF WORK

(State names of and expected depths to objective sands; show sizes, weights, and lengths of proposed casings; indicate mudding jobs, cementing points, and all other important proposed work)

Propose to cut one joint (approximately 23') of 8 5/8" casing for surface pipe and drill 7 7/8" hole to 100 feet. If oil shows warrant will set 8 1/2" casing and complete.



I understand that this plan of work must receive approval in writing by the Geological Survey before operations may be commenced.

Company **UNIVERSAL OIL CORPORATION**Address **211 1/2 West Main (Box 516)****Farmington, New Mexico**By **Harrell Budd**Title **President**

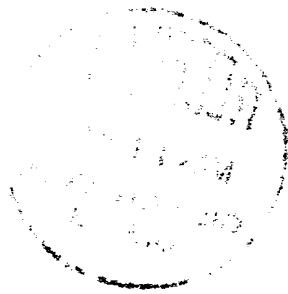

NEW MEXICO OIL CONSERVATION COMMISSION WELL LOCATION AND ACREAGE DEDICATION PLAT

SEE INSTRUCTIONS FOR COMPLETING THIS FORM ON THE REVERSE SIDE

Operator UNIVERSAL OIL CORPORATION				Lease NAVAJO		Well No. 3	
Unit Letter A	Section 17	Township 29 NORTH	Range 18 WEST	County SAN JUAN			
Actual Footage Location of Well: 841 feet from the NORTH line and 764 feet from the EAST line			Dedicated Acreage: 40 Acres				
Ground Level Elev.	Producing Formation		Pool				

1. Is the Operator the only owner in the dedicated acreage outlined on the plat below? YES _____ NO _____. ("Owner" means the person who has the right to drill into and to produce from any pool and to appropriate the production either for himself or for himself and another. (65-3-29 (e) NMSA 1935 Comp.)
2. If the answer to question one is "no," have the interests of all the owners been consolidated by communitization agreement or otherwise? YES _____ NO _____. If answer is "yes," Type of Consolidation _____
3. If the answer to question two is "no," list all the owners and their respective interests below: _____

Owner _____

Land Description _____

RECEIVED
MAR 10 1959

GEOLOGICAL SURVEY
NEW MEXICO
CERTIFICATION

I hereby certify that the information in SECTION A above is true and complete to the best of my knowledge and belief.

Name Harrell Budd
Position President
Company Universal Oil Corp
Date March 9, 1959

I hereby certify that the well location shown on the plat in SECTION B was plotted from field notes of actual surveys made by me or under my supervision, and that the same is true and correct to the best of my knowledge and belief.

Date Surveyed 6 March 1959
Registered Professional Engineer and/or Land Surveyor James P. Leese
Certificate No. 1463

SECTION B

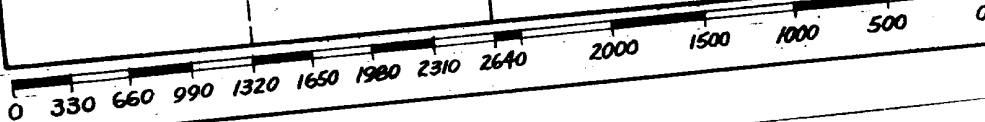
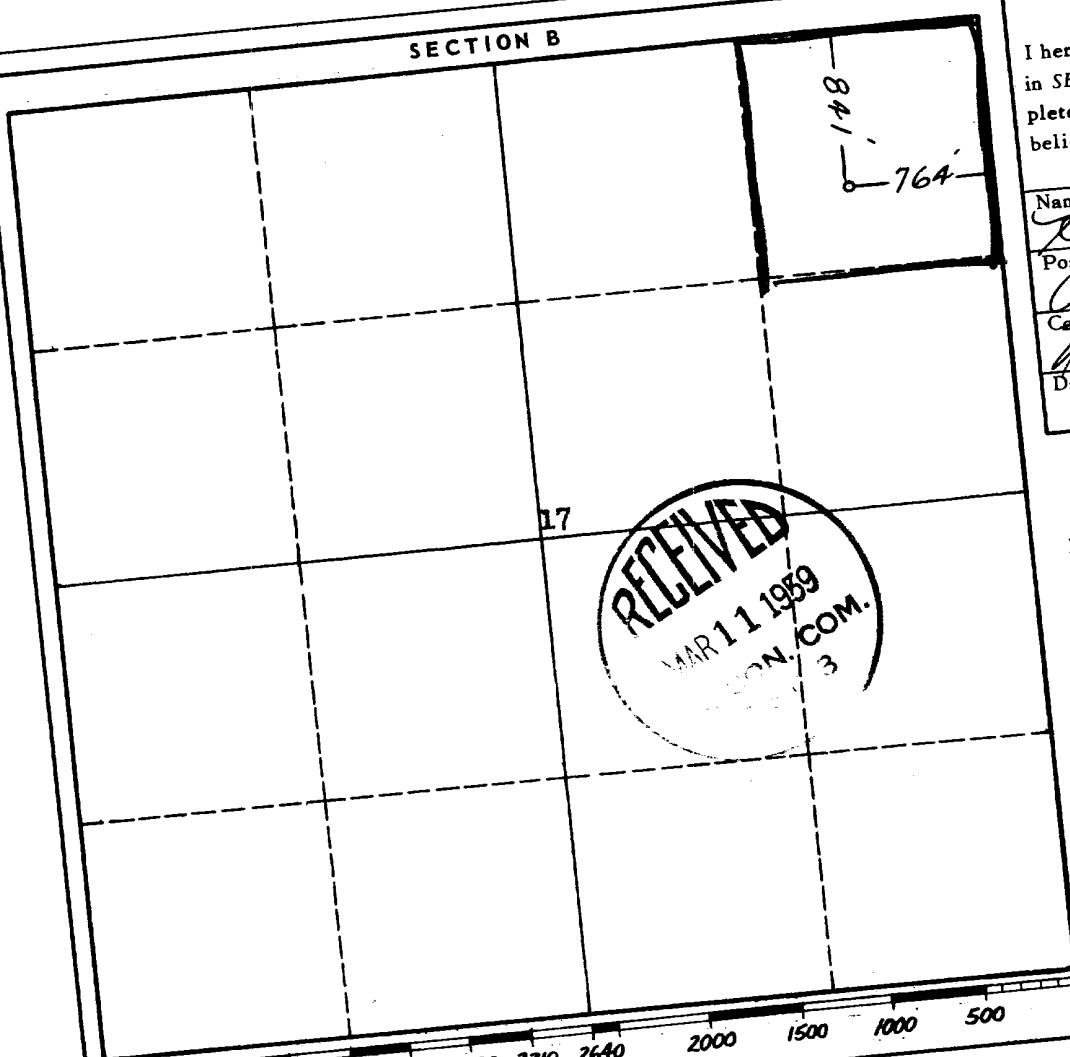

INSTRUCTIONS FOR COMPLETION OF FORM C-128

1. Operator shall furnish and certify to the information called for in Section A.
2. Operator shall outline the dedicated acreage for *both* oil and gas wells on the plat in Section B.
3. A registered professional engineer or land surveyor registered in the State of New Mexico or approved by the Commission shall show on the plat the location of the well and certify this information in the space provided.
4. All distances shown on the plat must be from the outer boundaries of the Section.
5. If additional space is needed for listing owners and their respective interests as required in question 3 of Section A, please use space below.

			X

(SUBMIT IN TRIPLICATE)

UNITED STATES
DEPARTMENT OF THE INTERIOR
GEOLOGICAL SURVEY

Budget Bureau No. 42-R359.4
Approval expires 12-31-60.

Indian Agency **Window Rock**
Contract No. **14-00-603-**
1040

Allottee _____

Lease No. _____

RECEIVED

SUNDRY NOTICES AND REPORTS ON WELLS

NOV 15 1958

NOTICE OF INTENTION TO DRILL	SUBSEQUENT REPORT OF WATER SHUT-OFF	
NOTICE OF INTENTION TO CHANGE PLANS	SUBSEQUENT REPORT OF SHOOTING OR ACIDIZING	
NOTICE OF INTENTION TO TEST WATER SHUT-OFF	SUBSEQUENT REPORT OF ALTERING CASING	
NOTICE OF INTENTION TO REDRILL OR REPAIR WELL	SUBSEQUENT REPORT OF REDRILLING OR REPAIR	
NOTICE OF INTENTION TO SHOOT OR ACIDIZE	SUBSEQUENT REPORT OF ABANDONMENT	
NOTICE OF INTENTION TO PULL OR ALTER CASING	SUPPLEMENTARY WELL HISTORY	X
NOTICE OF INTENTION TO ABANDON WELL		

(INDICATE ABOVE BY CHECK MARK NATURE OF REPORT, NOTICE, OR OTHER DATA)

November 11, 1958

Well No. **Navajo 1** is located **241** ft. from **[N]** line and **764** ft. from **[E]** line of sec. **17**

NE 1/4 **17** **20N-10W** **NMPM**
(1/4 Sec. and Sec. No.) (Twp.) (Range) (Meridian)
Shiprock Gallup **San Juan Co.** **New Mexico**
(Field) (County or Subdivision) (State or Territory)

The elevation of the derrick floor above sea level is **5138** ft.

DETAILS OF WORK

(State names of and expected depths to objective sands; show sizes, weights, and lengths of proposed casings; indicate mudding jobs, cementing points, and all other important proposed work)

Drilled **6 1/4"** hole from **0-160'**.
Slight show of oil and water. Temporarily abandoned Sept. 37, 1958.

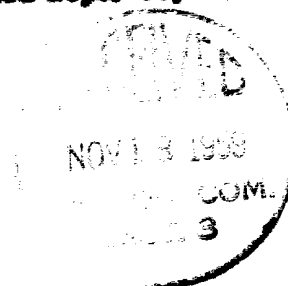

I understand that this plan of work must receive approval in writing by the Geological Survey before operations may be commenced.

Company **UNIVERSAL OIL CORPORATION**

Address **Box 516**
Farmington, New Mexico

By **Harold Bush**

Title **President**

U. S. LAND OFFICE

SERIAL NUMBER

LEASE OR PERMIT TO PROSPECT

Navajo Tribal Contract No. 14-20-603-1049

UNITED STATES

DEPARTMENT OF THE INTERIOR

GEOLOGICAL SURVEY

U. S. GEOLOGICAL SURVEY
FARMINGTON, NEW MEXICO

LOG OF OIL OR GAS WELL

LOCATE WELL CORRECTLY

Company Universal Oil Corporation Address P. O. Box 516, Farmington, New Mexico

Lessor or Tract Navajo Field Shiprock-Callup State New Mexico

Well No. 3 Sec. 17 T. 29N R. 18W Meridian NMP County San Juan

Location 812 ft. N of 1/4 Line and 761 ft. E of 1/4 Line of Section 17 Elevation 5185
(Derrick floor relative to sea level)

The information given herewith is a complete and correct record of the well and all work done thereon so far as can be determined from all available records.

Signed Harrell R. Ridd

Date June 6, 1960 Title President

The summary on this page is for the condition of the well at above date.

Commenced drilling March 3, 1959 Finished drilling March 4, 1959

OIL OR GAS SANDS OR ZONES

(Denote gas by G)

No. 1, from None to _____ No. 4, from _____ to _____

No. 2, from _____ to _____ No. 5, from _____ to _____

No. 3, from _____ to _____ No. 6, from _____ to _____

IMPORTANT WATER SANDS

No. 1, from None to _____ No. 3, from _____ to _____

No. 2, from _____ to _____ No. 4, from _____ to _____

CASING RECORD

Size casing	Weight per foot	Threads per inch	Make	Amount	Kind of shoe	Cut and pulled from	Perforated		Purpose
							From—	To—	
<u>None</u>									

MUDDING AND CEMENTING RECORD

Size casing	Where set	Number sacks of cement	Method used	Mud gravity	Amount of mud used
<u>None</u>					

PLUGS AND ADAPTERS

Heaving plug—Material _____ Length _____ Depth set _____

Adapters—Material None Size None

SHOOTING RECORD

Size	Shell used	Explosive used	Quantity	Date	Depth shot	Depth cleaned out
<u>None</u>						

TOOLS USED

Rotary tools were used from _____ feet to 160 feet, and from _____ feet to _____ feet

Cable tools were used from _____ feet to _____ feet, and from _____ feet to _____ feet

DATES

September 27, 1959 Put to producing _____, 19____

The production for the first 24 hours was _____ barrels of fluid of which _____% was oil; _____% emulsion; _____% water; and _____% sediment. Gravity, °Bé. _____

If gas well, cu. ft. per 24 hours _____ Gallons gasoline per 1,000 cu. ft. of gas _____

Rock pressure, lbs. per sq. in. _____

EMPLOYEES

[illegible]

The information given herewith is a complete and correct record of the well and all work done thereon as far as can be determined from all available records.

[Signature]

Location _____ of _____ line and _____ right _____
Well No. _____ Sec. _____ T. _____ S. _____ R. _____
Section or Tract _____ Field _____ State _____
County _____

1. The following information is available for the year ended 31/12/2019:

1. The first part of the document is a list of names and their corresponding addresses, organized in a table format. The names are listed in the first column, and the addresses are listed in the second column. The names are: "John Doe", "Jane Smith", "Bob Johnson", "Alice Brown", "Charlie White", "David Green", "Eve Black", "Frank Gray", "Grace Pink", "Henry Blue", "Ivy Yellow", "Jack Purple", "Karen Red", "Leo Orange", "Mia Silver", "Noah Gold", "Olivia Bronze", "Peter Copper", "Quinn Iron", "Rachel Steel", "Sam Tin", "Tina Lead", "Uma Zinc", "Victor Nickel", "Wendy Platinum", "Xavier Silver", "Yara Gold", "Zoe Bronze". The addresses are: "123 Main St, New York, NY 10001", "456 Elm St, Los Angeles, CA 90001", "789 Oak St, Chicago, IL 60601", "101 Pine St, Houston, TX 77001", "202 Maple St, Phoenix, AZ 85001", "303 Cedar St, San Antonio, TX 78201", "404 Birch St, San Diego, CA 92101", "505 Walnut St, Dallas, TX 75201", "606 Hickory St, Austin, TX 78701", "707 Chestnut St, Fort Worth, TX 76101", "808 Spruce St, Columbus, OH 43201", "909 Ash St, Indianapolis, IN 46201", "1010 Sycamore St, Charlotte, NC 28201", "1111 Fir St, San Jose, CA 95101", "1212 Redwood St, Denver, CO 80201", "1313 Cypress St, Nashville, TN 37201", "1414 Juniper St, Portland, OR 97201", "1515 Willow St, Salt Lake City, UT 84101", "1616 Cottonwood St, Sacramento, CA 95801", "1717 Magnolia St, Kansas City, MO 64101", "1818 Dogwood St, Oklahoma City, OK 73101", "1919 Palm St, Las Vegas, NV 89101", "2020 Olive St, Louisville, KY 40201", "2121 Pear St, Memphis, TN 38101", "2222 Peach St, Atlanta, GA 30301", "2323 Apple St, New Orleans, LA 70101", "2424 Cherry St, Little Rock, AR 72201", "2525 Plum St, Jackson, MS 39201", "2626 Strawberry St, Biloxi, MS 39501", "2727 Blueberry St, Tallahassee, FL 32301", "2828 Raspberry St, Montgomery, AL 36101", "2929 Blackberry St, Mobile, AL 36601", "3030 Elderberry St, Birmingham, AL 35201".

[illegible]

HISTORY OF OIL OR GAS WELL

1	2	3	4	5	6	7	8	9	10	11	12	13	14	15	16	17	18	19	20	21	22	23	24	25	26	27	28	29	30	31	32	33	34	35	36	37	38	39	40	41	42	43	44	45	46	47	48	49	50	51	52	53	54	55	56	57	58	59	60	61	62	63	64	65	66	67	68	69	70	71	72	73	74	75	76	77	78	79	80	81	82	83	84	85	86	87	88	89	90	91	92	93	94	95	96	97	98	99	100
1	2	3	4	5	6	7	8	9	10	11	12	13	14	15	16	17	18	19	20	21	22	23	24	25	26	27	28	29	30	31	32	33	34	35	36	37	38	39	40	41	42	43	44	45	46	47	48	49	50	51	52	53	54	55	56	57	58	59	60	61	62	63	64	65	66	67	68	69	70	71	72	73	74	75	76	77	78	79	80	81	82	83	84	85	86	87	88	89	90	91	92	93	94	95	96	97	98	99	100

[illegible]

Case No.	Child's Name	Expenses Incurred	Amount Paid	Date	Debit Sheet	to be returned to:
1	John Doe	Medical Expenses	\$100.00	12/15/54		
2	Jane Doe	Medical Expenses	\$200.00	12/15/54		
3	John Doe	Medical Expenses	\$150.00	12/15/54		
4	Jane Doe	Medical Expenses	\$180.00	12/15/54		
5	John Doe	Medical Expenses	\$120.00	12/15/54		
6	Jane Doe	Medical Expenses	\$160.00	12/15/54		
7	John Doe	Medical Expenses	\$140.00	12/15/54		
8	Jane Doe	Medical Expenses	\$170.00	12/15/54		
9	John Doe	Medical Expenses	\$130.00	12/15/54		
10	Jane Doe	Medical Expenses	\$190.00	12/15/54		

[illegible]

1. The first of the two main groups of the population is the group of the population which is not engaged in any of the above mentioned activities.	2. The second of the two main groups of the population is the group of the population which is engaged in one of the above mentioned activities.
3. The third of the two main groups of the population is the group of the population which is engaged in two or more of the above mentioned activities.	4. The fourth of the two main groups of the population is the group of the population which is engaged in all of the above mentioned activities.
5. The fifth of the two main groups of the population is the group of the population which is engaged in none of the above mentioned activities.	6. The sixth of the two main groups of the population is the group of the population which is engaged in all of the above mentioned activities.

22. CONFIDENTIAL

		X

will file

(SUBMIT IN TRIPLICATE)

UNITED STATES
DEPARTMENT OF THE INTERIOR
GEOLOGICAL SURVEY

T.A. *Amall* Indian Agency **Window Rock**

Allottee **Tribal**

Lease No. _____

Navajo Tribal Contract 14-20-603-1049

SUNDRY NOTICES AND REPORTS ON WELLS

NOTICE OF INTENTION TO DRILL		SUBSEQUENT REPORT OF WATER SHUT-OFF	
NOTICE OF INTENTION TO CHANGE PLANS		SUBSEQUENT REPORT OF SHOOTING OR ACIDIZING	
NOTICE OF INTENTION TO TEST WATER SHUT-OFF		SUBSEQUENT REPORT OF ALTERING CASING	
NOTICE OF INTENTION TO REDRILL OR REPAIR WELL		SUBSEQUENT REPORT OF REDRILLING OR REPAIR	
NOTICE OF INTENTION TO SHOOT OR ACIDIZE		SUBSEQUENT REPORT OF ABANDONMENT	
NOTICE OF INTENTION TO PULL OR ALTER CASING		SUPPLEMENTARY WELL HISTORY	
NOTICE OF INTENTION TO ABANDON WELL	X		

(INDICATE ABOVE BY CHECK MARK NATURE OF REPORT, NOTICE, OR OTHER DATA)

August 30, 1963, 19____

Navajo

Well No. **3** is located **841** ft. from **[N]** line and **764** ft. from **[E]** line of sec. **Sec. 17**

NE/4 Sec. 17 **29N** **18W** **NMPM**
(1/4 Sec. and Sec. No.) (Twp.) (Range) (Meridian)

Shiprock-Gallup **San Juan** **New Mexico**
(Field) (County or Subdivision) (State or Territory)

The elevation of the derrick floor above sea level is **5185** ft.

DETAILS OF WORK

(State names of and expected depths to objective sands; show sizes, weights, and lengths of proposed casings; indicate mudding jobs, cementing points, and all other important proposed work)

Well will not produce oil in paying quantities. Propose to plug and abandon in accordance with USGS rules and regulations.



I understand that this plan of work must receive approval in writing by the Geological Survey before operations may be commenced.

Company **Universal Oil Corporation**

Address **158 Petroleum Center Building**

Farmington, New Mexico

By *Regil L. Stork*
Title **Pres**

(SUBMIT IN TRIPLICATE)

Indian Agency Window Rock

			X

UNITED STATES
DEPARTMENT OF THE INTERIOR
GEOLOGICAL SURVEY

Allottee Tribal
Lease No. _____

Navajo Tribal Contract 14-20-603-1049

SUNDRY NOTICES AND REPORTS ON WELLS

NOTICE OF INTENTION TO DRILL	SUBSEQUENT REPORT OF WATER SHUT-OFF	
NOTICE OF INTENTION TO CHANGE PLANS	SUBSEQUENT REPORT OF SHOOTING OR ACIDIZING	
NOTICE OF INTENTION TO TEST WATER SHUT-OFF	SUBSEQUENT REPORT OF ALTERING CASING	
NOTICE OF INTENTION TO REDRILL OR REPAIR WELL	SUBSEQUENT REPORT OF REDRILLING OR REPAIR	
NOTICE OF INTENTION TO SHOOT OR ACIDIZE	SUBSEQUENT REPORT OF ABANDONMENT	XX
NOTICE OF INTENTION TO PULL OR ALTER CASING	SUPPLEMENTARY WELL HISTORY	
NOTICE OF INTENTION TO ABANDON WELL		

(INDICATE ABOVE BY CHECK MARK NATURE OF REPORT, NOTICE, OR OTHER DATA)

August 30, 1963, 19____

Navajo
Well No. 3 is located 841 ft. from N line and 764 ft. from E line of sec. 17
NE/4 Sec. 17 22N 10W NMPM
(1/4 Sec. and Sec. No.) (Twp.) (Range) (Meridian)
Shiprock-Gallup San Juan New Mexico
(Field) (County or Subdivision) (State or Territory)

The elevation of the derrick floor above sea level is 5105 ft.

DETAILS OF WORK

(State names of and expected depths to objective sands; show sizes, weights, and lengths of proposed casings; indicate mudding jobs, cementing points, and all other important proposed work)

Hole plugged with cement from 160' T.D. to surface. Dry hole marker set.



I understand that this plan of work must receive approval in writing by the Geological Survey before operations may be commenced.

Company Universal Oil Corporation
Address 158 Petroleum Center Bldg.
Farmington, New Mexico

By [Signature]
Title [Signature]