

NEW MEXICO OIL CONSERVATION COMMISSION
Well Location and Acreage Dedication Plat

Section A.

Date January 6, 1959

Operator Wellshire Development Corporation Lease Kogart
Well No. 1 Unit Letter O Section 7 Township 29 North Range 12 West NMPM
Located 320 Feet From South Line, 1750 Feet From East Line
County San Juan G. L. Elevation 5575 Dedicated Acreage 1.89950 Acres
Name of Producing Formation Picturecliff Pool

1. Is the Operator the only owner* in the dedicated acreage outlined on the plat below?
Yes X No .
2. If the answer to question one is "no," have the interests of all the owners been consolidated by communitization agreement or otherwise? Yes No . If answer is "yes," Type of Consolidation
3. If the answer to question two is "no," list all the owners and their respective interests below:

Owner

Land Description

Wellshire Development Co.

see over

Section B

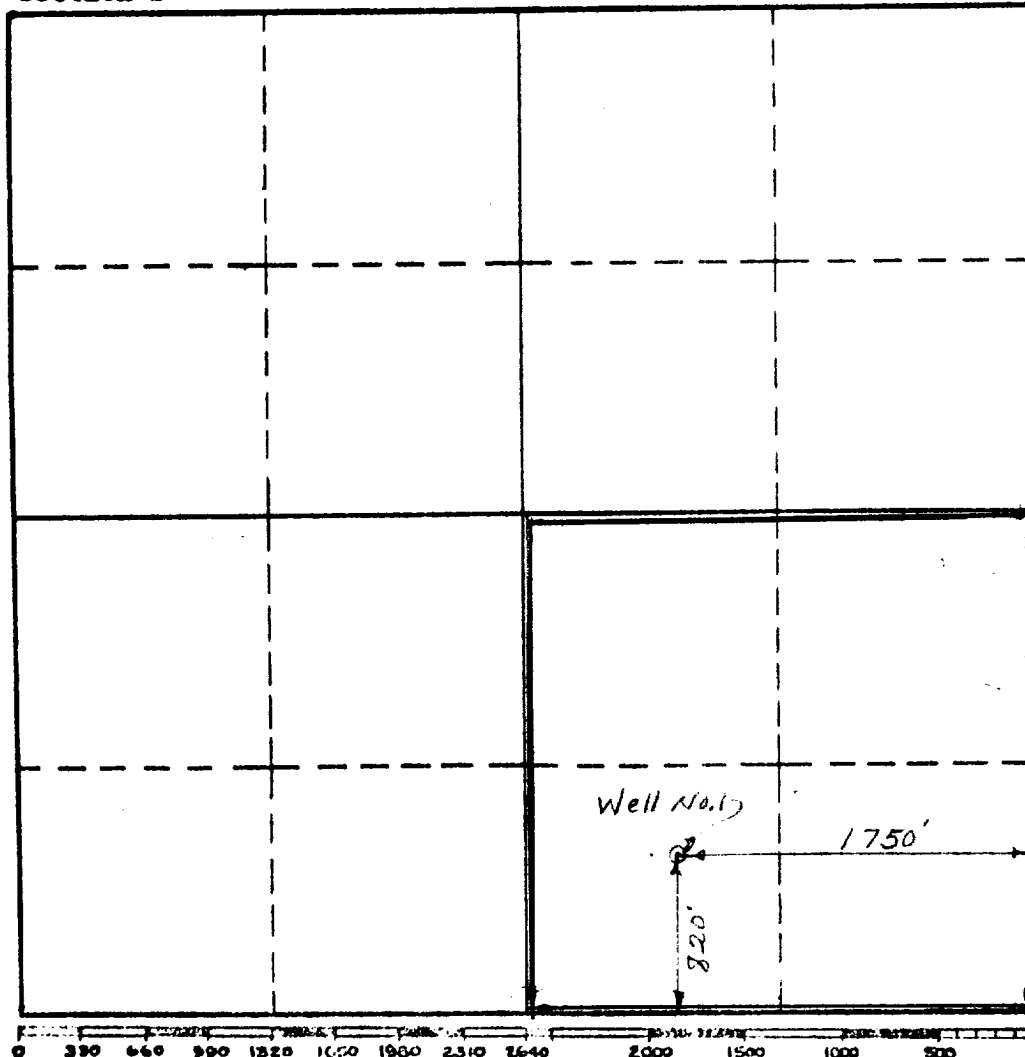

RECEIVED

MAR 17 1959

OIL CON. COM.
DIST. 3

This is to certify that the information in Section A above is true and complete to the best of my knowledge and belief.

Wellshire Development Company
(Operator)

J. W. Alberg
(Representative)

425 Petroleum Club Bldg.
Address Denver 2, Colo

This is to certify that the well location shown on the plat in Section B was plotted from field notes of actual surveys made by me or under my supervision and that the same is true and correct to the best of my knowledge and belief.

Date Surveyed January 3, 1959

C. P. Pate
Registered Professional
Engineer and Land Surveyor.

Certificate No. 3581

Land Description

Sect. 7 N $\frac{1}{2}$ of SE $\frac{1}{4}$ and SW $\frac{1}{4}$ of SE $\frac{1}{4}$, T29N, R12W, -120 Acres

Sect 7 SE $\frac{1}{4}$ SE $\frac{1}{4}$, T 29N, R12W ——— 40 Acres

160 Acres

NM PM, all in San Juan County, New Mexico

OIL CONSERVATION COMMISSION		
AZTEC DISTRICT OFFICE		
No. Copies Received		2
DISTRIBUTION		
	NO. FURNISHED	
Operator		
Santa Fe	1	
Proration Office		
State Land Office		
U. S. G. S.		
Transporter		
File	1	✓