

(SUBMIT IN TRIPLICATE)

UNITED STATES
DEPARTMENT OF THE INTERIOR
GEOLOGICAL SURVEY

Budget Bureau No. 42-R358.4.
Approval expires 12-31-60.

STATE JO

Land Office **076938**
Lease No. **None**
Unit

SUNDRY NOTICES AND REPORTS ON WELLS

| | | |
|---|-------------------------------------|---|
| NOTICE OF INTENTION TO DRILL..... | <input checked="" type="checkbox"/> | SUBSEQUENT REPORT OF WATER SHUT-OFF..... |
| NOTICE OF INTENTION TO CHANGE PLANS..... | | SUBSEQUENT REPORT OF SHOOTING OR ACIDIZING..... |
| NOTICE OF INTENTION TO TEST WATER SHUT-OFF..... | | SUBSEQUENT REPORT OF ALTERING CASING..... |
| NOTICE OF INTENTION TO RE-DRILL OR REPAIR WELL..... | | SUBSEQUENT REPORT OF RE-DRILLING OR REPAIR..... |
| NOTICE OF INTENTION TO SHOOT OR ACIDIZE..... | | SUBSEQUENT REPORT OF ABANDONMENT..... |
| NOTICE OF INTENTION TO PULL OR ALTER CASING..... | | SUPPLEMENTARY WELL HISTORY..... |
| NOTICE OF INTENTION TO ABANDON WELL..... | | |

(INDICATE ABOVE BY CHECK MARK NATURE OF REPORT, NOTICE, OR OTHER DATA)

September 20, 1960

Well No. **14-D** is located **150** ft. from **S** line and **1050** ft. from **E** line of sec. **10**
SW $\frac{1}{4}$, Section 10 **29N** **10W** **N.M.P.M.**
($\frac{1}{4}$ Sec. and Sec. No.) (Twp.) (Range) (Meridian)
Wildcat Dakota **San Juan** **New Mexico**
(Field) (County or Subdivision) (State or Territory)

The elevation of the derrick floor above sea level is **5823** ft. (Ground Elevation)

DETAILS OF WORK

(State names of and expected depths to objective sands; show sizes, weights, and lengths of proposed casings; indicate mudding, cementing points, and all other important proposed work)

Propose To: Set 300 feet of 8 5/8" surface casing and cement to surface.

Drill with rotary to approximate total depth of 6900' or through Dakota formation. Run 4 1/2" production casing to total depth and cement with 250 sz. Set 2-stage cement collar approximately 100' below Pictured Cliffs formation and cement with 175 sz.

Perforate Dakota formation with four shots per foot.

Sand-water free with 50,000 cu. and 20,000 gals. water. Run 2 1/8" tubing.

West one-half of Section 10, 320 acres, dedicated to well.

I understand that this plan of work must receive approval in writing by the Geological Survey before operations may be commenced.

Antec Oil and Gas Company

Company **Drawer 570, Farmington, N.M.**

Address

ORIGINAL SIGNED BY JOE C. SALMON

By **Joe C. Salmon**

District Superintendent

Title

NEW MEXICO OIL CONSERVATION COMMISSION

Well Location and Acreage Dedication Plat

Section A.

Date September 19, 1960

Operator Aztec Oil and Gas Company Lease Hare
Well No. 14-D Unit Letter K Section 10 Township 29N Range 10W NMPM
Located 1450 Feet From South Line, 1850 Feet From West Line
County San Juan G. L. Elevation 5823 Dedicated Acreage ~~320~~ 318.64 Acres
Name of Producing Formation Dakota Pool Wildcat

1. Is the Operator the only owner* in the dedicated acreage outlined on the plat below?
Yes XXX No _____.
2. If the answer to question one is "no," have the interests of all the owners been consolidated by communitization agreement or otherwise? Yes _____ No _____. If answer is "yes,"
Type of Consolidation _____
3. If the answer to question two is "no," list all the owners and their respective interests below:

Owner

Land Description

Section. B

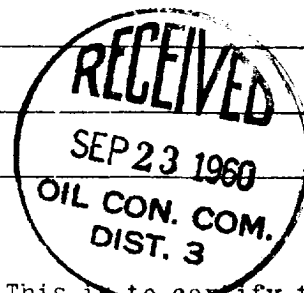
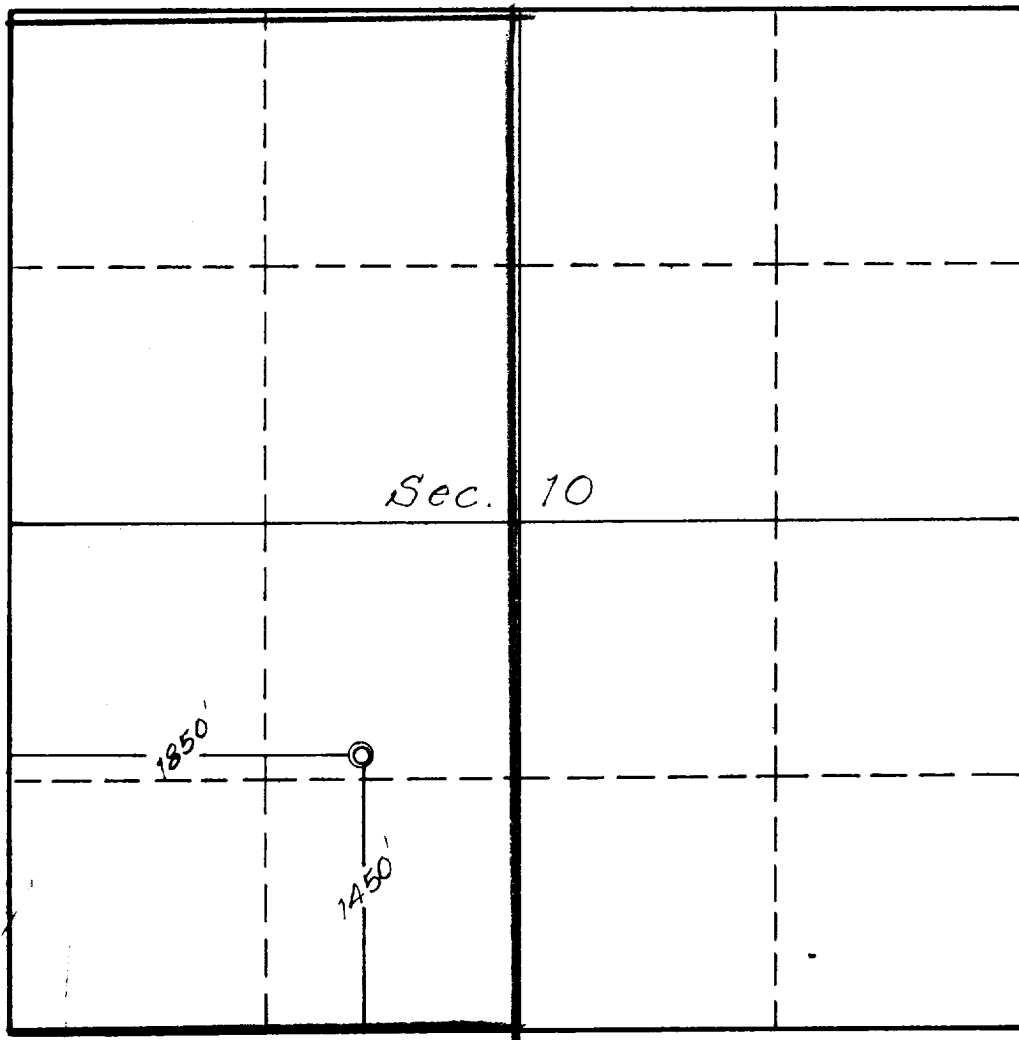

This is to certify that the information in Section A above is true and complete to the best of my knowledge and belief.

Aztec Oil and Gas Co.

(Operator)

ORIGINAL SIGNED BY JOE C. SALMON

(Representative)

Drawer 570, Farmington, N.M.

Address

This is to certify that the well location shown on the plat in Section B was plotted from field notes of actual surveys made by me or under my supervision and that the same is true and correct to the best of my knowledge and belief.

Date Surveyed 9-17-60

Ernest V. Echohawk

Registered Land Surveyor.

Certificate No. 1545