

(SUBMIT IN TRIPLICATE)

UNITED STATES
DEPARTMENT OF THE INTERIOR
GEOLOGICAL SURVEY

Land Office F.A.
Lease No. ~~21000~~ 070935
Unit _____

SUNDRY NOTICES AND REPORTS ON WELLS

| | | | |
|--|-------------------------------------|--|--|
| NOTICE OF INTENTION TO DRILL | <input checked="" type="checkbox"/> | SUBSEQUENT REPORT OF WATER SHUT-OFF | |
| NOTICE OF INTENTION TO CHANGE PLANS | | SUBSEQUENT REPORT OF SHOOTING OR ACIDIZING | |
| NOTICE OF INTENTION TO TEST WATER SHUT-OFF | | SUBSEQUENT REPORT OF ALTERING CASING | |
| NOTICE OF INTENTION TO RE-DRILL OR REPAIR WELL | | SUBSEQUENT REPORT OF RE-DRILLING OR REPAIR | |
| NOTICE OF INTENTION TO SHOOT OR ACIDIZE | | SUBSEQUENT REPORT OF ABANDONMENT | |
| NOTICE OF INTENTION TO PULL OR ALTER CASING | | SUPPLEMENTARY WELL HISTORY | |
| NOTICE OF INTENTION TO ABANDON WELL | | | |

(INDICATE ABOVE BY CHECK MARK NATURE OF REPORT, NOTICE, OR OTHER DATA)

Feb. 10, 1960

Well No. Smith #1 is located 1850 ft. from S line and 1850 ft. from E line of sec. _____
N 1/4 SE 1/4 Sec 12 T29N R13W RMK
 (1/4 Sec. and Sec. No.) (Twp.) (Range) (Meridian)
Midland San Juan New Mexico
 (Field) (County or Subdivision) (State or Territory)

The elevation of the derrick floor above sea level is 5530 ft.

DETAILS OF WORK

(State names of and expected depths to objective sands; show sizes, weights, and lengths of proposed casings; indicate mudding jobs, cementing points, and all other important proposed work)

Drill 12 1/2" hole to 300' - set 9 5/8" 32.30# Cag Cement w/ 250 sz Cement.

Drill 8 3/4" hole to approx. 6200 to test Gallup and Dakota fm. Run Casing, free fm., and complete well.

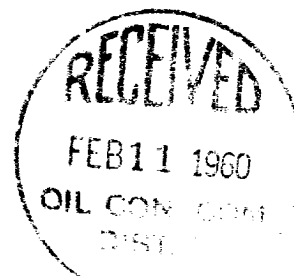

I understand that this plan of work must receive approval in writing by the Geological Survey before operations may be commenced.

Company Redfern & Herd
 Address Box 1747
Midland, Texas
 By Original signed by T. A. Dugan
 Title Consulting Engineer

NEW MEXICO OIL CONSERVATION COMMISSION
Well Location and Acreage Dedication Plat

Section A.

Date 2-10-60

Operator REDFERN AND HERR Lease SMITH
Well No. 1 Unit Letter Section 12 Township 29 N Range 13 W NMPM
Located 1850 Feet From south Line, 1850 Feet From east Line
County San Juan G. L. Elevation 5530 Dedicated Acreage 320 Acres
Name of Producing Formation Dakota Pool Undesignated

1. Is the Operator the only owner* in the dedicated acreage outlined on the plat below?
Yes X No .
2. If the answer to question one is "no," have the interests of all the owners been consolidated by communitization agreement or otherwise? Yes No . If answer is "yes," Type of Consolidation
3. If the answer to question two is "no," list all the owners and their respective interests below:

Owner

Land Description

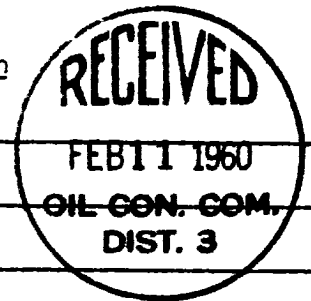

Section B

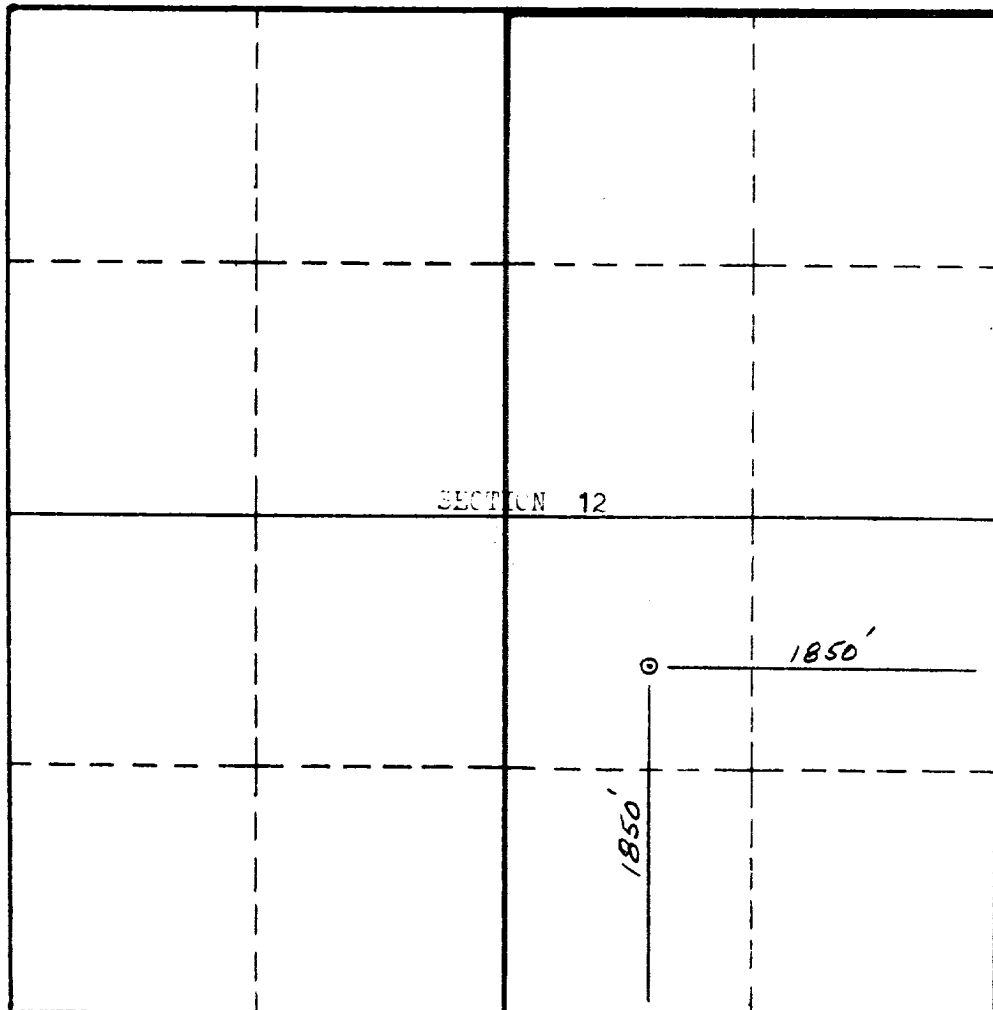

This is to certify that the information in Section A above is true and complete to the best of my knowledge and belief.

Redfern & Herr

(Operator)

Original signed by T. A. Dugan
Box 1747

(Representative)

Midland, Texas

Address

This is to certify that the well location shown on the plat in Section B was plotted from field notes of actual surveys made by me or under my supervision and that the same is true and correct to the best of my knowledge and belief.

Date Surveyed February 9, 1960

STEPHEN E. MONNEY
Registered Professional
Engineer and Oil Land Surveyor.

Certificate No. 803