

(SUBMIT IN TRIPLICATE)

UNITED STATES
DEPARTMENT OF THE INTERIOR
GEOLOGICAL SURVEY

30-045-08524

Budget Bureau No. 42-E358.4.
Approval expires 12-31-60.

Land Office Las Cruces, N.M.

Lease No. DM 03717 B

Unit New Mexico Federal Deep
Unit 123

SUNDRY NOTICES AND REPORTS ON WELLS

NOTICE OF INTENTION TO DRILL.....	<input checked="" type="checkbox"/>	SUBSEQUENT REPORT OF WATER SHUT-OFF.....	
NOTICE OF INTENTION TO CHANGE PLANS.....		SUBSEQUENT REPORT OF SHOOTING OR ACIDIZING.....	
NOTICE OF INTENTION TO TEST WATER SHUT-OFF.....		SUBSEQUENT REPORT OF ALTERING CASING.....	
NOTICE OF INTENTION TO RE-DRILL OR REPAIR WELL.....		SUBSEQUENT REPORT OF RE-DRILLING OR REPAIR.....	
NOTICE OF INTENTION TO SHOOT OR ACIDIZE.....		SUBSEQUENT REPORT OF ABANDONMENT.....	
NOTICE OF INTENTION TO PULL OR ALTER CASING.....		SUPPLEMENTARY WELL HISTORY.....	
NOTICE OF INTENTION TO ABANDON WELL.....			

(INDICATE ABOVE BY CHECK MARK NATURE OF REPORT, NOTICE, OR OTHER DATA)

May 31,....., 1961

Well No. 1 is located 2120 ft. from 10 line and 970 ft. from E line of sec. 12

AS 1/4, 1/4, sec. 12
(1/4 Sec. and Sec. No.)

29N
(Twp.)

11E
(Range)

N/M
(Meridian)

Undesignated (Antelope)
(Field)

San Juan
(County or Subdivision)

New Mexico
(State or Territory)

The elevation of the derrick floor above sea level is ft. Ground Elev. 5788

DETAILS OF WORK

(State names of and expected depths to objective sands; show sizes, weights, and lengths of proposed casings; indicate mudding jobs, cementing points, and all other important proposed work)

13-3/8" 26# New Casing to be set at approximately 120' and cemented to surface. 4-1/2" 11.6# new casing to be set at approximately 6750'. 2 stage collar @ 2100' and cemented with sufficient volume to circulate back to 13-3/8". Section below 2100' cemented with sufficient volume to protect all pay zones.



I understand that this plan of work must receive approval in writing by the Geological Survey before operations may be commenced.

Company TELMEX OIL COMPANY

Address Area Office - Box 547, Hobbs, New Mexico

District Office - Box 1231, Midland, Texas

Division Office - Box 1404, Houston, Texas

By J. M. Amis
Title Authorized Employee

NEW MEXICO OIL CONSERVATION COMMISSION
Well Location and Acreage Dedication Plat

Section A.

Date _____

Operator Tidewater Oil Co. Lease New Mexico Federal Deep Unit 12E
Well No. 1 Unit Letter I Section 12 Township 29N Range 11W NMPM
Located 2120 Feet From south Line, 990 Feet From east Line
County San Juan G. L. Elevation 5788 Dedicated Acreage (East 1/2) 320 Acres
Name of Producing Formation Dakota Pool Undesignated (Dakota)

1. Is the Operator the only owner* in the dedicated acreage outlined on the plat below?
Yes Yes No _____.
2. If the answer to question one is "no," have the interests of all the owners been consolidated by communitization agreement or otherwise? Yes _____ No _____. If answer is "yes," Type of Consolidation _____
3. If the answer to question two is "no," list all the owners and their respective interests below:

Owner

Land Description

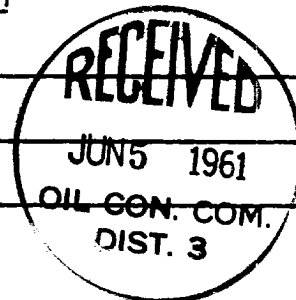

Section B

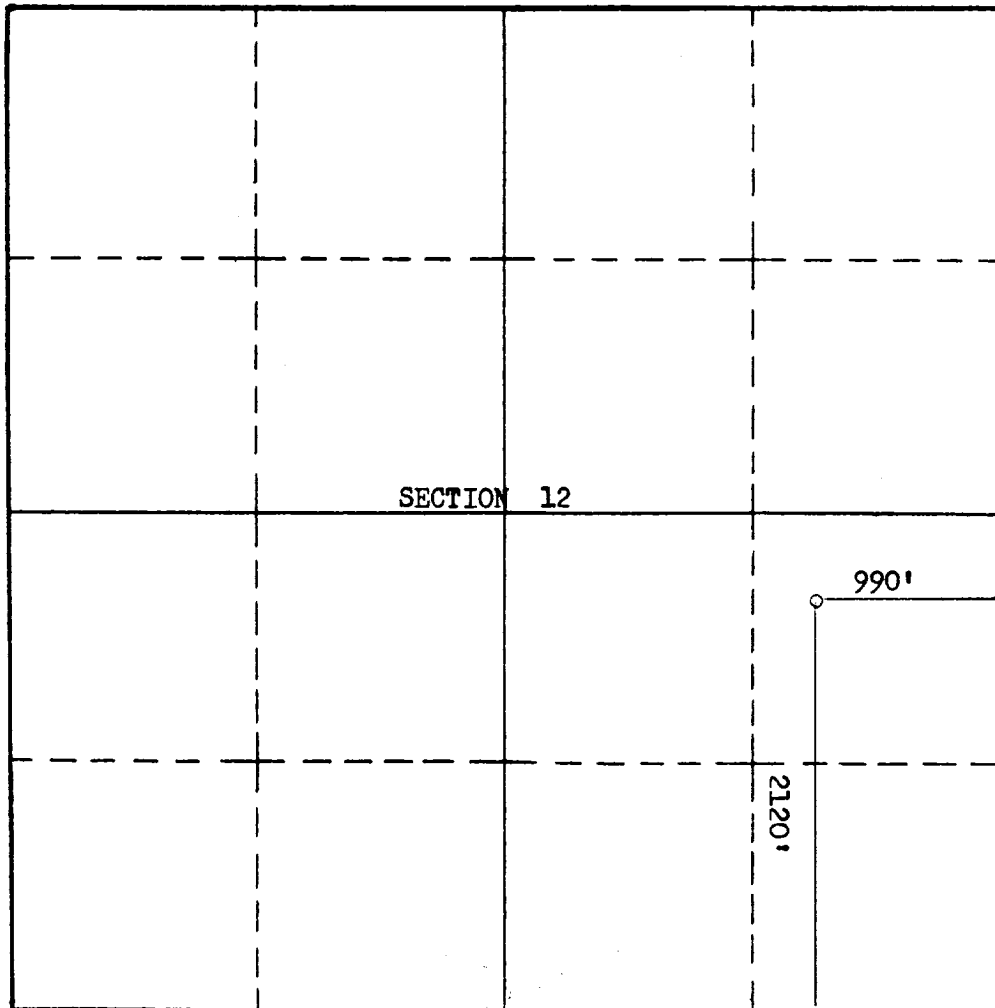

This is to certify that the information in Section A above is true and complete to the best of my knowledge and belief.

(Operator)

(Representative)

Address

This is to certify that the well location shown on the plat in Section B was plotted from field notes of actual surveys made by me or under my supervision and that the same is true and correct to the best of my knowledge and belief.

Date Surveyed May 26, 1961

Stephen H. Kinney
STEPHEN H. KINNEY,

Registered Professional
Engineer and Land Surveyor.

Certificate No. 803