

(SUBMIT IN TRIPLICATE)

UNITED STATES
DEPARTMENT OF THE INTERIOR
GEOLOGICAL SURVEY

Budget Bureau No. 42-R358.4.
Approval expires 12-31-60.

Land Office Las Cruces, N.M.
Lease No. RM 03717 B
Unit New Mexico Federal Deep Unit 12E

SUNDRY NOTICES AND REPORTS ON WELLS

NOTICE OF INTENTION TO DRILL		SUBSEQUENT REPORT OF WATER SHUT-OFF	
NOTICE OF INTENTION TO CHANGE PLANS	<input checked="" type="checkbox"/>	SUBSEQUENT REPORT OF SHOOTING OR ACIDIZING	
NOTICE OF INTENTION TO TEST WATER SHUT-OFF		SUBSEQUENT REPORT OF ALTERING CASING	
NOTICE OF INTENTION TO RE-DRILL OR REPAIR WELL		SUBSEQUENT REPORT OF RE-DRILLING OR REPAIR	
NOTICE OF INTENTION TO SHOOT OR ACIDIZE		SUBSEQUENT REPORT OF ABANDONMENT	
NOTICE OF INTENTION TO PULL OR ALTER CASING		SUPPLEMENTARY WELL HISTORY	
NOTICE OF INTENTION TO ABANDON WELL			

(INDICATE ABOVE BY CHECK MARK NATURE OF REPORT, NOTICE, OR OTHER DATA)

June 8, 1961

, 19

Well No. 1 is located 2120 ft. from NE line and 1650 ft. from SE line of sec. 12
NE 1/4, SE 1/4, Sec. 12 29 N 11 W HGM
(1/4 Sec. and Sec. No.) (Twp.) (Range) (Meridian)
Undesignated (Robata) San Juan New Mexico
(Field) (County or Subdivision) (State or Territory)

The elevation of the derrick floor above sea level is _____ ft. Ground Elev. 5708

DETAILS OF WORK

(State names of and expected depths to objective sands; show sizes, weights, and lengths of proposed casings; indicate mudding jobs, cementing points, and all other important proposed work)

To change location for reasons of terrain. Casing program remains unchanged.

Amended Location



I understand that this plan of work must receive approval in writing by the Geological Survey before operations may be commenced.

Company TIDENATER OIL COMPANY
Address Area Office - Box 547, Hobbs, New Mexico
Dist. Office - Box 1211, Midland, Texas By R. H. Cox
Division Office, Box 1404, Houston, Texas Title Authorized Employee

NEW MEXICO OIL CONSERVATION COMMISSION
Well Location and Acreage Dedication Plat

Section A.

Date _____

Operator TIDEWATER OIL CO. Lease NEW MEXICO FEDERAL DEEP UNIT 12E
Well No. 1 Unit Letter J Section 12 Township 29N Range 11W NMPM
Located 2120 Feet From south Line, 1650 Feet From east Line
County San Juan G. L. Elevation 5738 Dedicated Acreage (East 1/4) 320 Acres
Name of Producing Formation Dakota Pool Undesignated (Dakota)

1. Is the Operator the only owner* in the dedicated acreage outlined on the plat below?
Yes Yes No _____.
2. If the answer to question one is "no," have the interests of all the owners been consolidated by communitization agreement or otherwise? Yes _____ No _____. If answer is "yes," Type of Consolidation _____
3. If the answer to question two is "no," list all the owners and their respective interests below:

Owner

Land Description

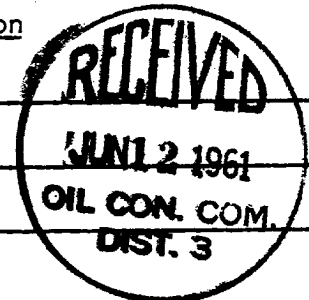

Section B

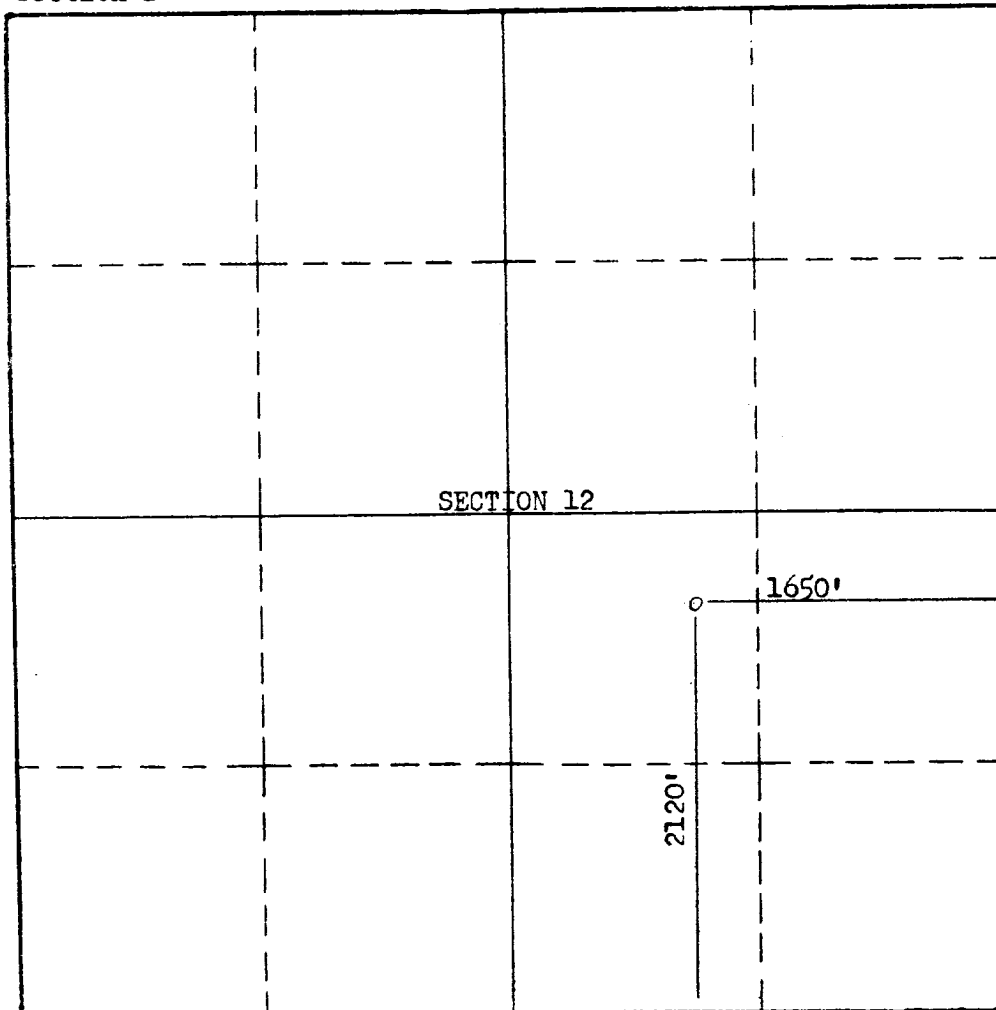

This is to certify that the information in Section A above is true and complete to the best of my knowledge and belief.

Tidewater Oil Company

(Operator)

R. D. Cap
(Representative)

Box 1231, Midland, Texas

Address

This is to certify that the well location shown on the plat in Section B was plotted from field notes of actual surveys made by me or under my supervision and that the same is true and correct to the best of my knowledge and belief.

Date Surveyed June 5, 1961

Stephen H. Kinney
STEPHEN H. KINNEY

Registered Professional
Engineer and/or Land Surveyor.

Certificate No. 803