

(SUBMIT IN TRIPLICATE)

Land Office Santa Fe

Lease No. NM 03486-A

Unit _____

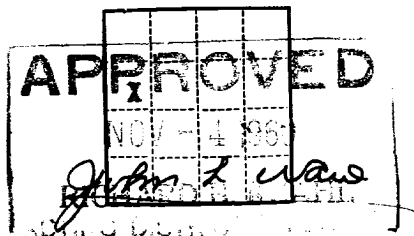

UNITED STATES
DEPARTMENT OF THE INTERIOR
GEOLOGICAL SURVEY

RECEIVED

SUNDRY NOTICES AND REPORTS ON WELLS

NOTICE OF INTENTION TO DRILL	<input checked="" type="checkbox"/>	SUBSEQUENT REPORT OF WATER SHUT-OFF	
NOTICE OF INTENTION TO CHANGE PLANS		SUBSEQUENT REPORT OF SHOOTING OR ACIDIZING	
NOTICE OF INTENTION TO TEST WATER SHUT-OFF		SUBSEQUENT REPORT OF ALTERING CASING	
NOTICE OF INTENTION TO RE-DRILL OR REPAIR WELL		SUBSEQUENT REPORT OF RE-DRILLING OR REPAIR	
NOTICE OF INTENTION TO SHOOT OR ACIDIZE		SUBSEQUENT REPORT OF ABANDONMENT	
NOTICE OF INTENTION TO PULL OR ALTER CASING		SUPPLEMENTARY WELL HISTORY	
NOTICE OF INTENTION TO ABANDON WELL			

(INDICATE ABOVE BY CHECK MARK NATURE OF REPORT, NOTICE, OR OTHER DATA)

November 4, 1960

Well No. 1-11 is located 1650 ft. from N line and 1120 ft. from W line of sec. 11

NW/4 NW/4 Sec. 11 29N 11W NMPM
(1/4 Sec. and Sec. No.) (Twp.) (Range) (Meridian)
Basin Dakota San Juan New Mexico
(Field) (County or Subdivision) (State or Territory)

The elevation of the derrick floor above sea level is 5625 ft.

DETAILS OF WORK

(State names of and expected depths to objective sands; show sizes, weights, and lengths of proposed casings; indicate mudding jobs, cementing points, and all other important proposed work)

Propose: Drill 12 1/4" hole to 250', set 8 5/8" O.D. 24# csg. and cement w/150 sx.

Drill 7 7/8" hole to 6700', set 5 1/2" O.D. 15.5# csg., cement first stage with 200 sx. and cement second stage to cover Pictured Cliff fm. with 100 sx.

Perforate and frac Dakota fm. selectively w/100,000# 100,000 gal. water, cleanout well and run tbg.

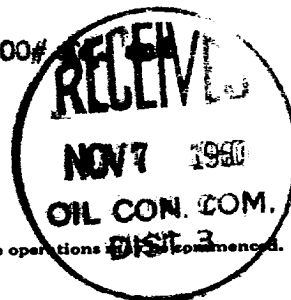

I understand that this plan of work must receive approval in writing by the Geological Survey before operations are commenced.

Company International Oil Corp.

Address Republic Bank Building

Dallas 1, Texas

By J. A. Ruggan
Title Consulting Engineer

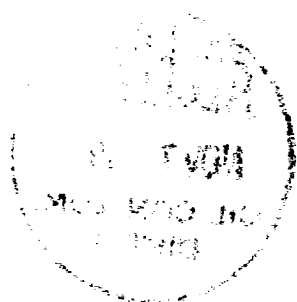

NEW MEXICO OIL CONSERVATION COMMISSION

Well Location and Acreage Dedication Plat

SECTION A.

Date 11-4-60

Operator International Oil Corporation Lease Pegelson
Well No. 1-11 Unit Letter E Section 11 Township 29 North Range 11 West NMPM
Located 1650 Feet From North Line, 1120 Feet From West Line
County San Juan G. L. Elevation 5628 Dedicated Acreage 320 Acres
Name of Producing Formation Dakota Pool Basin Dakota

1. Is the Operator the only owner* in the dedicated acreage outlined on the plat below? Yes X No _____
2. If the answer to question One is "No," have the interests of all the owners been consolidated by communitization agreement or otherwise? Yes _____ No _____. If answer is "Yes," Type of Consolidation _____
3. If the answer to question Two is "No," list all the owners and their respective interests below:

OWNER

LAND DESCRIPTION

RECEIVED

NOV 4 1960

U. S. GEOLOGICAL SURVEY
FARMINGTON, NEW MEXICO

SECTION B.

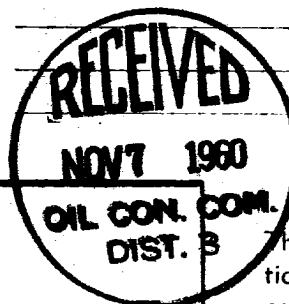
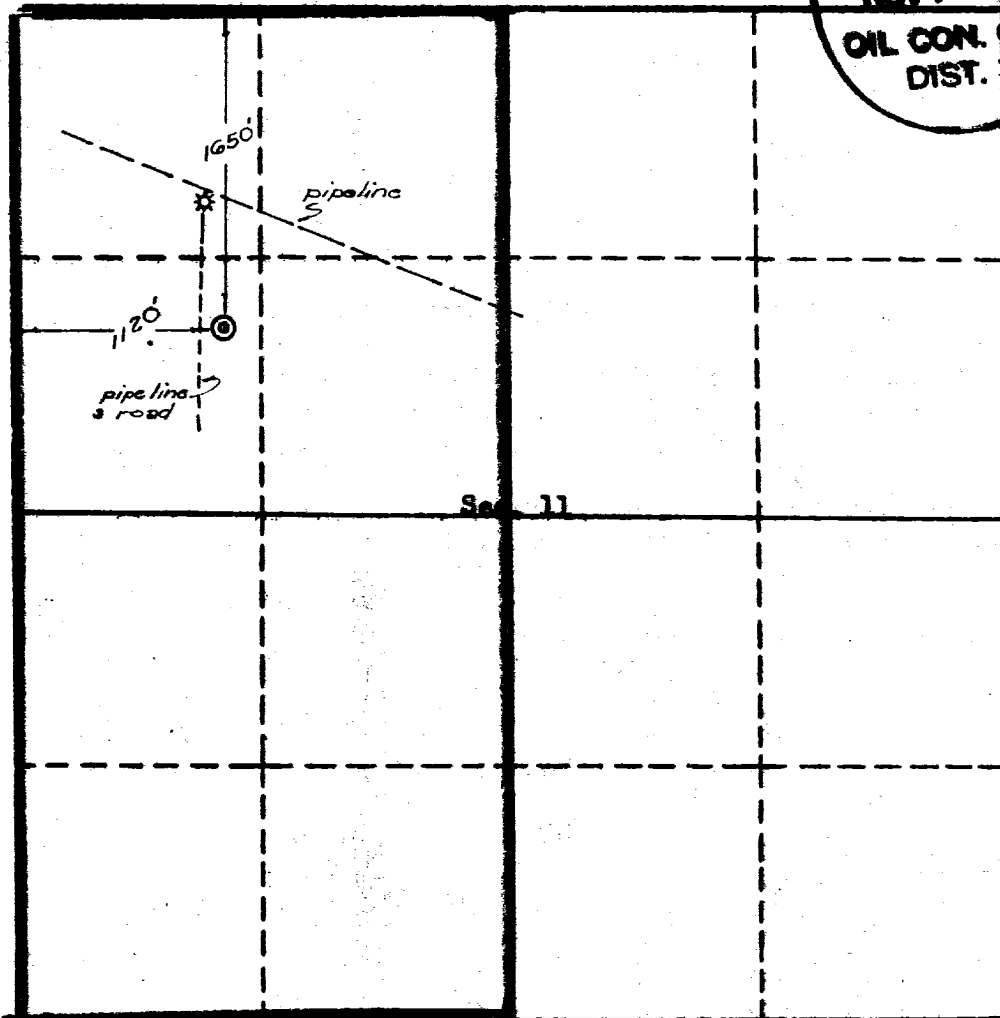

This is to certify that the information in Section A above is true and complete to the best of my knowledge and belief.

International Oil Corp.

(OPERATOR)

J. H. Pegelson

(REPRESENTATIVE)

1007 North Duran

(ADDRESS)

Farmington, New Mexico

This is to certify that the well location shown on the plat in Section B was plotted from field notes of actual surveys made by me or under my supervision and that the same is true and correct to the best of my knowledge and belief.

Date Surveyed November 3, 1960

Four States Engineering Co.

FARMINGTON, NEW MEXICO

Ernest V. Schoch

Ernest V. Schoch

REGISTERED ENGINEER OR
LAND SURVEYOR

Certificate No. 1545

