

NEW MEXICO OIL CONSERVATION COMMISSION

Well Location and Acreage Dedication Plat

Section A.

Date October 30, 1969

Operator BETA DEVELOPMENT COMPANY Lease Potter Canyon No. #1
 Well No. _____ Unit Letter G Section 7 Township 29 NORTH Range 10 WEST NMPM
 Located 1450 Feet From NORTH Line, 2480 Feet From EAST Line
 County SAN JUAN G. L. Elevation 5714.0 Dedicated Acreage N/308.28 Acres
 Name of Producing Formation Dakota Pool Basin Dakota

1. Is the Operator the only owner in the dedicated acreage outlined on the plat below?

Yes _____ No X

2. If the answer to question one is "no", have the interests of all the owners been consolidated by communitization agreement or otherwise? Yes _____ No _____. If answer is "yes", Type of Consolidation.

Communitization has been agreed to.

3. If the answer to question two is "no", list all the owners and their respective interests below.

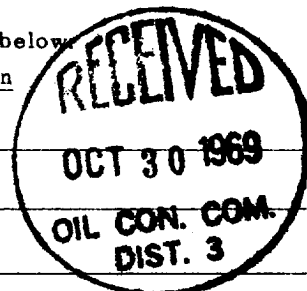
OwnerLand DescriptionTurner, Schultz, Murchison, WebbN/2 NE/4Tlurner, Schultz, Murchison, Webb, EPNG Co.NW/4Beta Development Co.S/2 NE/4

Section B.

Note: All distances must be from outer boundaries of section.

This is to certify that the information
 in Section A above is true and complete
 to the best of my knowledge and belief.

Beta Development Co.Original sig. (Operator)D. E. SAXTER, Superintendent

(Representative)

125 Petr. Club Plaza

(Address)

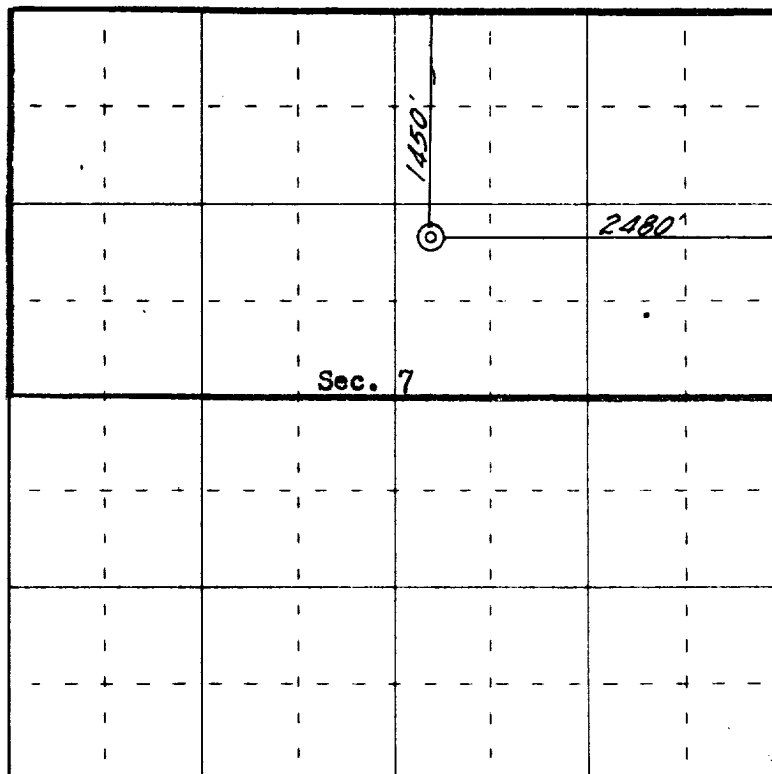
Farmington, New Mexico 87401

N

Ref: GLO plat dated 19 April 1881

0 330 660 990 1320 1650 1980 2310 2640 2000 1500 1000 500 0

Scale 4 inches equal 1 mile

This is to certify that the above plat was prepared from field notes of actual surveys
 made by me or under my supervision and that the same are true and correct to the best
 of my knowledge and belief.

Date Surveyed October 10, 1964

James P. Leese
 Registered Professional Engineer and/or Land Surveyor
 James P. Leese, N. Mex. Reg. No. 1463
 San Juan Engineering Co.

Farmington, New Mexico