

(SUBMIT IN TRIPLICATE)

UNITED STATES
DEPARTMENT OF THE INTERIOR
GEOLOGICAL SURVEY

Indian Agency _____

Allotted **Have 10**
1-89-324-55
Lease No. _____

SUNDRY NOTICES AND REPORTS ON WELLS

NOTICE OF INTENTION TO DRILL _____	<input checked="" type="checkbox"/>	SUBSEQUENT REPORT OF WATER SHUT-OFF _____	
NOTICE OF INTENTION TO CHANGE PLANS _____		SUBSEQUENT REPORT OF SHOOTING OR ACIDIZING _____	
NOTICE OF INTENTION TO TEST WATER SHUT-OFF _____		SUBSEQUENT REPORT OF ALTERING CASING _____	
NOTICE OF INTENTION TO REDRILL OR REPAIR WELL _____		SUBSEQUENT REPORT OF REDRILLING OR REPAIR _____	
NOTICE OF INTENTION TO SHOOT OR ACIDIZE _____		SUBSEQUENT REPORT OF ABANDONMENT _____	
NOTICE OF INTENTION TO PULL OR ALTER CASING _____		SUPPLEMENTARY WELL HISTORY _____	
NOTICE OF INTENTION TO ABANDON WELL _____			

(INDICATE ABOVE BY CHECK MARK NATURE OF REPORT, NOTICE, OR OTHER DATA)

10-8-55

Well No. **TA371** is located **2640** ft. from **N** line and **900** ft. from **W** line of sec. **6**
W1 **29E** **10N** **111E**
 (1/4 Sec. and Sec. No.) (Twp.) (Range) (Meridian)
Willcox **San Juan** **New Mex.**
 (Field) (County or Subdivision) (State or Territory)

The elevation of the derrick floor above sea level is **5329** ft.

DETAILS OF WORK

(State names of and expected depths to objective sands; show sizes, weights, and lengths of proposed casings; indicate mudding jobs, cementing points, and all other important proposed work)

To drill well to test the Dakota sand at about 1000'
No casing to be set unless production encountered.



I understand that this plan of work must receive approval in writing by the Geological Survey before operations may be commenced.

Company **Continental Oil Co.**
Box 1896
 Address **Farmington N.M.**
 By **Wilbur L. Darr**
 Title **Geologist Supervisor 21674-4**

Company CONTINENTAL OIL CO.

Lease 1-89-1nd 56

Well No. 2 VA-371

Sec. 6 T. 29 N. R. 18 W. N. 1/4

Location 2640 feet from north line, 990 feet from west line.

Elevation: 5318 GL

San Juan County

New Mexico

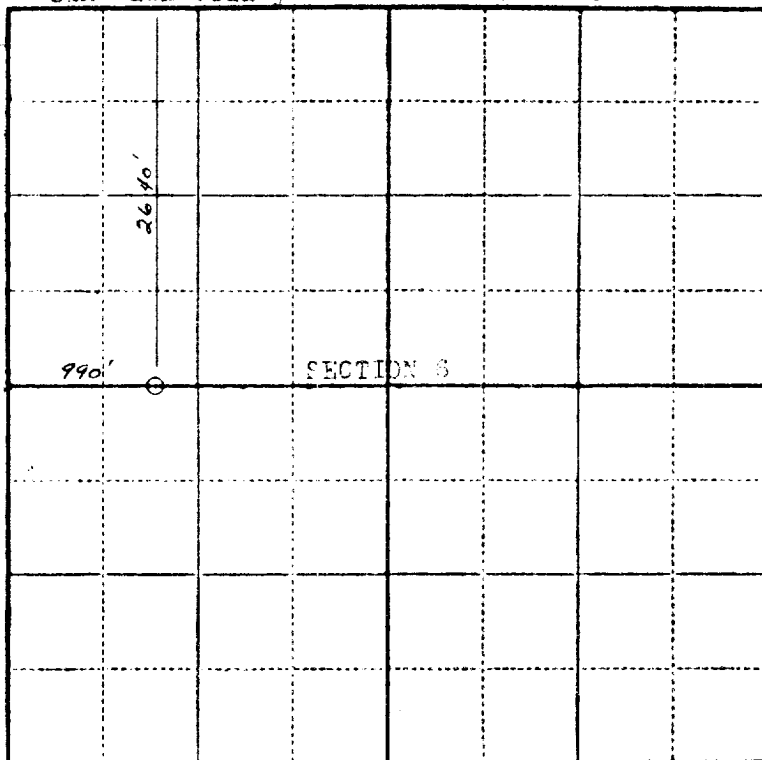

Scale--4 inches equal 1 mile.

This is to certify that the above plat was prepared from field notes of actual surveys made by me or under my supervision and that the same are true and correct to the best of my knowledge and belief.

Stephen H. Kinney
STEPHEN H. KINNEY
Registered Professional
Engineer and Land Surveyor

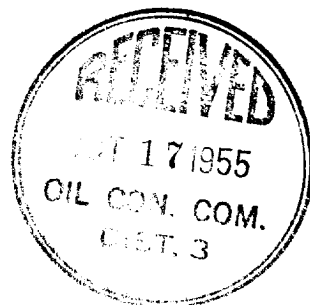

Surveyed September 22, 1955

Seal.