

(SUBMIT IN TRIPLICATE)

UNITED STATES
DEPARTMENT OF THE INTERIOR
GEOLOGICAL SURVEY

Budget Bureau No. 42-R358.4.
Form Approved.

Santa Fe
Land Office NM 043902
Lease No.
Unit

SUNDRY NOTICES AND REPORTS ON WELLS

NOTICE OF INTENTION TO DRILL	<input checked="" type="checkbox"/>	SUBSEQUENT REPORT OF WATER SHUT-OFF	RECEIVED APR 4 1963 U. S. GEOLOGICAL SURVEY FARMINGTON, NEW MEXICO
NOTICE OF INTENTION TO CHANGE PLANS	<input type="checkbox"/>	SUBSEQUENT REPORT OF SHOOTING OR ACIDIZING	
NOTICE OF INTENTION TO TEST WATER SHUT-OFF	<input type="checkbox"/>	SUBSEQUENT REPORT OF ALTERING CASING	
NOTICE OF INTENTION TO RE-DRILL OR REPAIR WELL	<input type="checkbox"/>	SUBSEQUENT REPORT OF RE-DRILLING OR REPAIR	
NOTICE OF INTENTION TO SHOOT OR ACIDIZE	<input type="checkbox"/>	SUBSEQUENT REPORT OF ABANDONMENT	
NOTICE OF INTENTION TO PULL OR ALTER CASING	<input type="checkbox"/>	SUPPLEMENTARY WELL HISTORY	
NOTICE OF INTENTION TO ABANDON WELL	<input type="checkbox"/>		

(INDICATE ABOVE BY CHECK MARK NATURE OF REPORT, NOTICE, OR OTHER DATA)

April 3, 1963

Well No. 1 is located 1980 ft. from ~~XX~~ ^(N) line and 1057 ft. from ^(E) ~~(W)~~ line of sec. 4
 NW¹/₄ Sec. 4 T29N R16W N.M.P.M.
 (1/4 Sec. and Sec. No.) (Twp.) (Range) (Meridian)
 Wildcat San Juan New Mexico.
 (Field) (County or Subdivision) (State or Territory)

The elevation of the derrick floor above sea level is _____ ft.

DETAILS OF WORK

(State names of and expected depths to objective sands; show sizes, weights, and lengths of proposed casings; indicate mudding jobs, cementing points, and all other important proposed work)

This proposal is to drill 1 1/4 inch hole and cement 60 feet of 10 3/4" H40 32.75# surface casing. Drill 7 inch hole to test Gallup sand at 3500 feet. If productive, run and cement 4 1/2" J55 9.5# production casing.

Note: This is to be a tight hole. No information will be released.



I understand that this plan of work must receive approval in writing by the Geological Survey before operations may be commenced.

Company Stephen H. Kinney
 204 N. Orchard
 Address Farmington, New Mexico.

By

Title

NEW MEXICO OIL CONSERVATION COMMISSION
Well Location and Acreage Dedication Plat

Section A.

Date April 3, 1963

Operator Stephen H. Kinney Lease Mabel L.
Well No. 1 Unit Letter E Section 4 Township 29 N Range 16 W NMPM
Located 1980' Feet From north Line, 1057 Feet From west Line
County San Juan G. L. Elevation _____ Dedicated Acreage SW 1/4 (11.88) Acres
Name of Producing Formation Wildcat Gallup Pool _____

1. Is the Operator the only owner* in the dedicated acreage outlined on the plat below?
Yes _____ No x _____.
2. If the answer to question one is "no," have the interests of all the owners been consolidated by communitization agreement or otherwise? Yes _____ No x _____. If answer is "yes," Type of Consolidation _____
3. If the answer to question two is "no," list all the owners and their respective interests below:

Owner

Land Description

Navajo Tribe

Lot 9, Section 4, T29N, R16W 15.60 acres

Section B

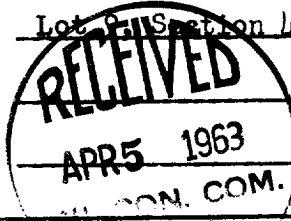
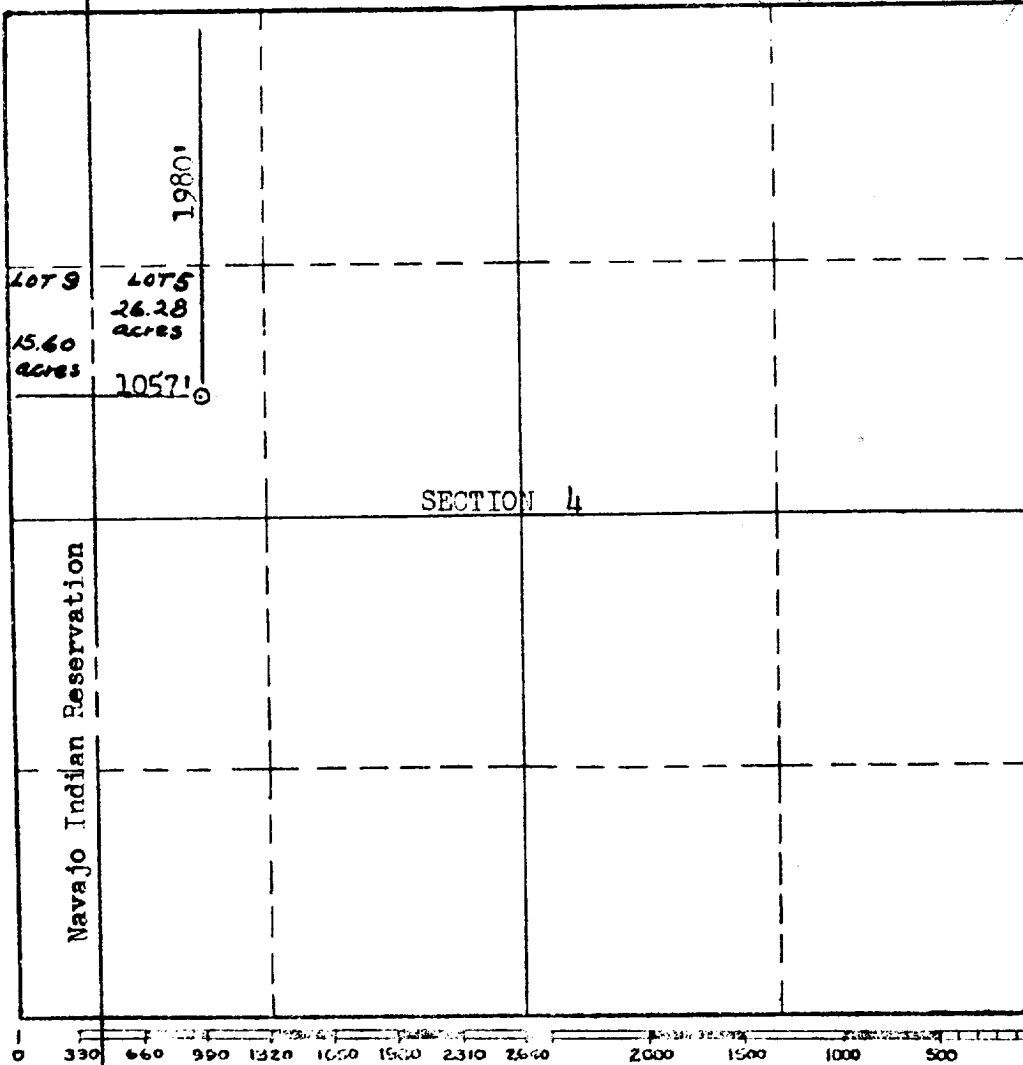

RECEIVED

APR 3 1963

This is to certify that the information in Section B above is true and complete to the best of my knowledge and belief.

Stephen H. Kinney

(Operator)

204 N. Orchard

Farmington, New Mexico.

(Representative)

Address

This is to certify that the well location shown on the plat in Section B was plotted from field notes of actual surveys made by me or under my supervision and that the same is true and correct to the best of my knowledge and belief.

Date Surveyed April 2, 1963

Stephen H. Kinney

Registered Professional
Engineer and/or Land Surveyor.

Certificate No. 803

(See instructions for completing this form on the reverse side)