

District I
PO Box 1980, Hobbs, NM 88241-1980
District II
PO Drawer DD, Artesia, NM 88211-0719
District III
1000 Rio Brazos Rd., Aztec, NM 87410
District IV
PO Box 2088, Santa Fe, NM 87504-2088

State of New Mexico
Energy, Minerals & Natural Resources Department

OIL CONSERVATION DIVISION
PO Box 2088
Santa Fe, NM 87504-2088

Form C-101
Revised February 21, 1994
Instructions on back
Submit to Appropriate District Office
State Lease - 6 Copies
Fee Lease - 5 Copies

☐ AMENDED REPORT

APPLICATION FOR PERMIT TO DRILL, RE-ENTER, DEEPEN, PLUGBACK, OR ADD A ZONE

Operator Name and Address. CONOCO INC. 10 DESTA DRIVE STE 100W MIDLAND, TEXAS 79705		OGRID Number 005073
		API Number 30 - 0 45-12000
Property Code 003259	Property Name STATE COM AG	Well No. 29

Surface Location

UL or lot no.	Section	Township	Range	Lot Idn	Feet from the	North/South line	Feet from the	East/West line	County
N	36	29 N	10 W		1190	SOUTH	1850	WEST	SAN JUAN

Proposed Bottom Hole Location If Different From Surface

UL or lot no.	Section	Township	Range	Lot Idn	Feet from the	North/South line	Feet from the	East/West line	County
Proposed Pool 1 MESAVERDE					Proposed Pool 2				

Work Type Code P	Well Type Code G	Cable/Rotary R	Lease Type Code S	Ground Level Elevation
Multiple	Proposed Depth	Formation	Contractor	Spud Date

Proposed Casing and Cement Program

Hole Size	Casing Size	Casing weight/foot	Setting Depth	Sacks of Cement	Estimated TOC

Describe the proposed program. If this application is to DEEPEN or PLUG BACK give the data on the present productive zone and proposed new productive zone. Describe the blowout prevention program, if any. Use additional sheets if necessary.

It is proposed to recompleate this well from the Dakota to the Mesa Verde formation by the following procedure:

1. Set RBP at 4500' and pressure test casing.
2. Perforate Mesa Verde from 3820' - 4350'.
3. Fracture stimulate the Mesa Verde perms.
4. Return to production.

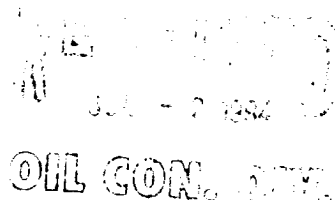

I hereby certify that the information given above is true and complete to the best of my knowledge and belief.

Signature: *Bill R. Keathly*

Printed name: Bill R. Keathly
Title: Sr. Regulatory Specialist

Date: 6-1-94 Phone: 915 686-5424

OIL CONSERVATION DIVISION

Approved by: *Samuel B. Smith*
Title: DEPUTY OIL & GAS INSPECTOR, DIST. #3

Approval Date: JUN 2 1994 Expiration Date:

Conditions of Approval:
Attached ☐

District I
PO Box 1988, Hobbs, NM 88241-1988
District II
PO Drawer DD, Artesia, NM 88211-0719
District III
1000 Rio Bravo Rd., Aztec, NM 87410
District IV
PO Box 2088, Santa Fe, NM 87504-2088

State of New Mexico
Energy, Minerals & Natural Resources Department

OIL CONSERVATION DIVISION
PO Box 2088
Santa Fe, NM 87504-2088

Form C-102
Revised February 21, 1994
Instructions on back
Submit to Appropriate District Office
State Lease - 4 Copies
Fee Lease - 3 Copies

☐ AMENDED REPORT

WELL LOCATION AND ACREAGE DEDICATION PLAT

¹ API Number 45-12000	² Pool Code 72319	³ Pool Name BLANCO MESAVERDE
⁴ Property Code 003259	⁵ Property Name STATE COM AG	⁶ Well Number 29
⁷ OGRID No. 005073	⁸ Operator Name CONOCO INC.	⁹ Elevation GL 5642

¹⁰ Surface Location

UL or lot no. N	Section 36	Township 29N	Range 10 W	Lot Ida	Feet from the	North/South line	Feet from the	East/West line	County SAN JUAN
--------------------	---------------	-----------------	---------------	---------	---------------	------------------	---------------	----------------	--------------------

¹¹ Bottom Hole Location If Different From Surface

UL or lot no.	Section	Township	Range	Lot Ida	Feet from the	North/South line	Feet from the	East/West line	County
¹² Dedicated Acres 320	¹³ Joint or Infill	¹⁴ Consolidation Code	¹⁵ Order No.						

NO ALLOWABLE WILL BE ASSIGNED TO THIS COMPLETION UNTIL ALL INTERESTS HAVE BEEN CONSOLIDATED
OR A NON-STANDARD UNIT HAS BEEN APPROVED BY THE DIVISION

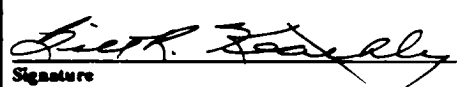
16				17 OPERATOR CERTIFICATION I hereby certify that the information contained herein is true and complete to the best of my knowledge and belief  Signature BILL R. KEATHLY Printed Name SR REGULATORY SPECIALIST Title 6-1-94 Date
				18 SURVEYOR CERTIFICATION I hereby certify that the well location shown on this plat was plotted from field notes of actual surveys made by me or under my supervision, and that the same is true and correct to the best of my belief. Date of Survey Signature and Seal of Professional Surveyer: Certificate Number

State Com AG 29

Current Wellbore Diagram

1190' FSL, 1850' FWL, Sec 36, T29N, R10W

GLE: 5642'

KBE: 5654'

SURFACE CASING

9 5/8", 32.75#, J-55, @ 210'

Cmt w/ 225 sx

TUBING

2 3/8", 4.7#, J-55, EUE @ 6438'

PRODUCTION CASING

5 1/2", 15.5#, J-55, @ 6533'

Cmt'd w/ 575 sx. DV @ 4546' and 2054'

BY: S.D. Listiak

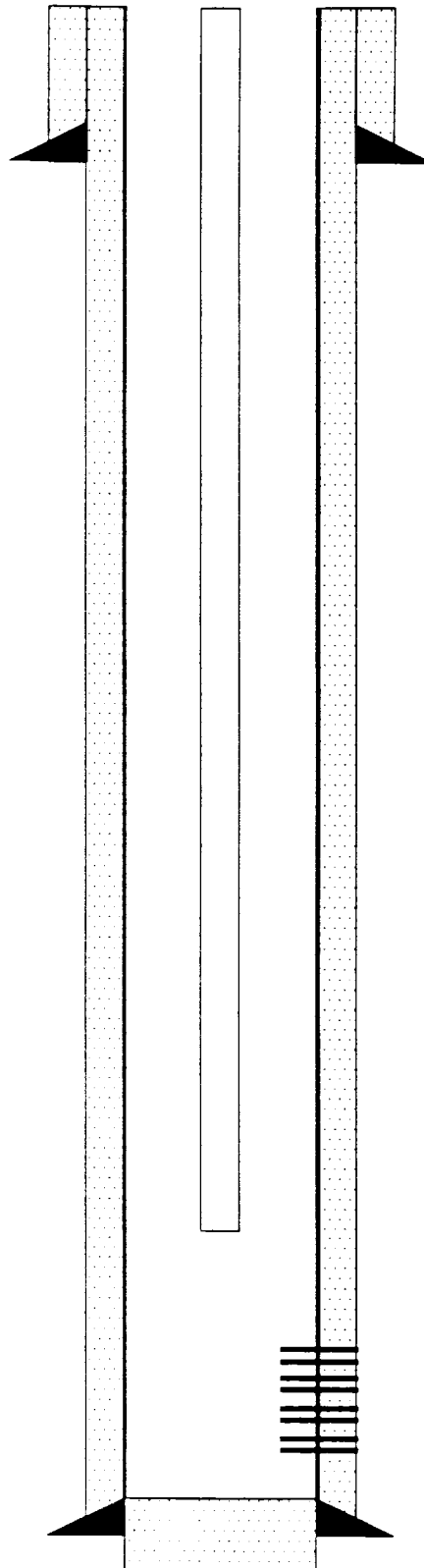

Dakota

2 BPF
6405-6426'
6442-6462'
6346-6382'
6288-6308'

PBTD: 6483'

TD: 6533'

DATE: 05-31-94

State Com AG 29

Proposed Wellbore Diagram

1190' FSL, 1850' FWL, Sec 36, T29N, R10W

GLE: 5642'

KBE: 5654'

SURFACE CASING

9 5/8", 32.75#, J-55, @ 210'

Cmt w/ 225 sx

TUBING

2 3/8", 4.7#, J-55, EUE @ 4200'

Retrievable Bridge Plug

5-1/2" @ 4500' w/ 2 sx sand on top

PRODUCTION CASING

5 1/2", 15.5#, J-55, @ 6533'

Cmt'd w/ 575 sx. DV @ 4546' and 2054'

Mesa Verde

Limited Entry w/ 1 JSPF

Menelee: 3820-4150'

Pt Lookout: 4200-4350'

Dakota

2 BPF

6405-6426'

6442-6462'

6346-6382'

PBTD: 6483'

TD: 6533'

BY: S.D. Listiak

DATE: 05-31-94