

NEW MEXICO OIL CONSERVATION COMMISSION  
Santa Fe, New Mexico

Form C-101  
Revised (12/1/55)

NOTICE OF INTENTION TO DRILL

Notice must be given to the District Office of the Oil Conservation Commission and approval obtained before drilling or recompletion begins. If changes in the proposed plan are considered advisable, a copy of this notice showing such changes will be returned to the sender. Submit this notice in QUINTUPLICATE. One copy will be returned following approval. See additional instructions in Rules and Regulations of the Commission. If State Land submit 6 Copies Attach Form C-128 in triplicate to first 3 copies of form C-101

Farmington, New Mexico

(Place)

October 17, 1962

(Date)

OIL CONSERVATION COMMISSION  
SANTA FE, NEW MEXICO

Gentlemen:

You are hereby notified that it is our intention to commence the Drilling of a well to be known as  
SOUTHERN UNION PRODUCTION COMPANY

(Company or Operator)

Calvin

(Lease)

Well No. 1, in M. The well is

(Unit)

located 1190 feet from the South line and 1150 feet from the

West line of Section 26, T. 29 North, R. 11 West, NMPM.

(GIVE LOCATION FROM SECTION LINE) Basin Dakota Pool, San Juan County

D	C	B	A
E	F	G	H
I	K	J	I
M	N	O	P

If State Land the Oil and Gas Lease is No.

If patented land the owner is Rodney P. Calvin

Address Albuquerque, New Mexico

We propose to drill well with drilling equipment as follows: Rotary Tools will be employed to T.D. of approximately 6425'

The status of plugging bond is State Wide

Drilling Contractor Gardner Bros.

We intend to complete this well in the Dakota Formation formation at an approximate depth of 6300 feet.

CASING PROGRAM

We propose to use the following strings of Casing and to cement them as indicated:

Size of Hole	Size of Casing	Weight per Foot	New or Second Hand	Depth	Sacks Cement
12-1/4"	8-5/8"	24.00#	New	250'	150
7-7/8"	4-1/2"	10.50#	New	6425	300

If changes in the above plans become advisable we will notify you immediately.

ADDITIONAL INFORMATION (If recompletion give full details of proposed plan of work.)

D. V. Tool will be set below Pictured Cliff Formation and cement circulated to surface.

Approved  
Except as follows:

Sincerely yours,

SOUTHERN UNION PRODUCTION COMPANY

(Company or Operator)

By L. S. Muennink

Position Area Superintendent

Send Communications regarding well to

Name L. S. Muennink

Address P. O. Box 808, Farmington, N.M.

OIL CONSERVATION COMMISSION

By

## NEW MEXICO OIL CONSERVATION COMMISSION

## Well Location and Acreage Dedication Plat

Section A.

Date October 17, 1962

Operator SOUTHERN UNION PRODUCTION CO. Lease Calvin  
 Well No. 1 Unit Letter M Section 26 Township 29 NORTH Range 11 WEST NMPM  
 Located 1190 Feet From the SOUTH Line, 1150 Feet From the WEST Line  
 County SAN JUAN G. L. Elevation 5577.5 Dedicated Acreage 30 Acres  
 Name of Producing Formation Dakota Pool Basin Dakota

1. Is the Operator the only owner in the dedicated acreage outlined on the plat below?  
 Yes X No \_\_\_\_\_
2. If the answer to question one is "no", have the interests of all the owners been consolidated by communitization agreement or otherwise? Yes \_\_\_\_\_ No \_\_\_\_\_. If answer is "yes", Type of Consolidation.
3. If the answer to question two is "no", list all the owners and their respective interests below:

Owner

Land Description

Section B.

This is to certify that the information in Section A above is true and complete to the best of my knowledge and belief.

Southern Union Production Company

(Operator)

L. S. Muenink

(Representative)

P. O. Box 808

(Address)

Farmington, New Mexico

Ref. GLO Plat Dated 3 Sept. 1878

Note: All distances must be from outer boundary of section.

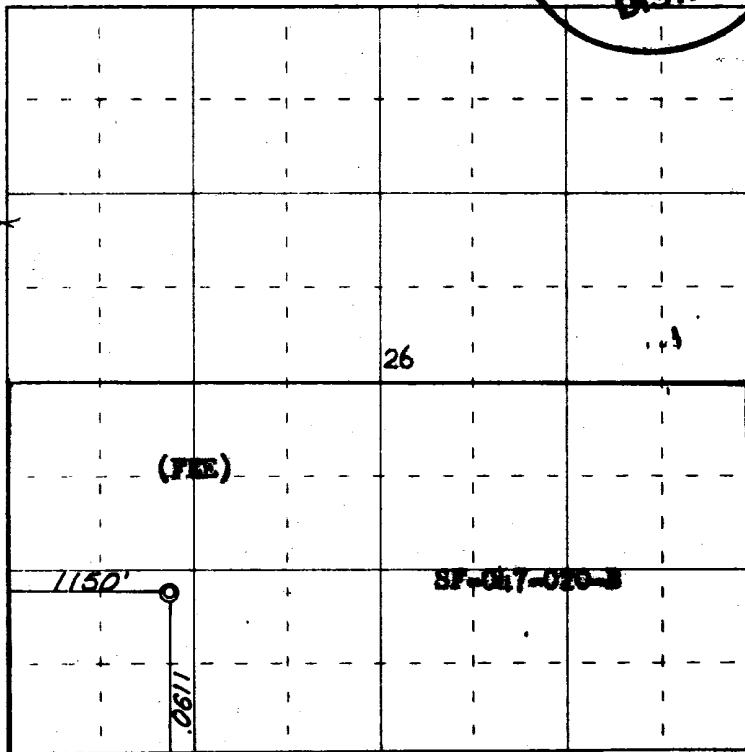

Scale 4 inches equal 1 mile

This is to certify that the above plat was prepared from field notes of actual surveys made by me or under my supervision and that the same are true and correct to the best of my knowledge and belief.

Date Surveyed 30 August 1962

James P. Leese  
 Registered Professional Engineer and/or Land Surveyor  
 James P. Leese N. Mex. Reg. No. 1463

Farmington, New Mexico

