

UNITED STATES
DEPARTMENT OF THE INTERIOR
GEOLOGICAL SURVEY

30-045-21122

APPLICATION FOR PERMIT TO DRILL, DEEPEN, OR PLUG BACK

1a. TYPE OF WORK DRILL <input checked="" type="checkbox"/> DEEPEN <input type="checkbox"/> PLUG BACK <input type="checkbox"/>			5. LEASE DESIGNATION AND SERIAL NO. I-89-IND-58		
b. TYPE OF WELL OIL WELL <input checked="" type="checkbox"/> GAS WELL <input type="checkbox"/> OTHER <input type="checkbox"/> SINGLE ZONE <input type="checkbox"/> MULTIPLE ZONE <input type="checkbox"/>			6. IF INDIAN, ALLOTTEE OR TRIBE NAME Navajo		
2. NAME OF OPERATOR Stephen H. Kinney			7. UNIT AGREEMENT NAME		
3. ADDRESS OF OPERATOR 207 N. Orchard St Farmington New Mexico 87401			8. FARM OR LEASE NAME Red Rimpart		
4. LOCATION OF WELL (Report location clearly and in accordance with any State requirements.)* At surface 2200/N & 1800/W At proposed prod. zone			9. WELL NO. 11		
14. DISTANCE IN MILES AND DIRECTION FROM NEAREST TOWN OR POST OFFICE*			10. FIELD AND POOL, OR WILDCAT Hogback Dakota		
15. DISTANCE FROM PROPOSED* LOCATION TO NEAREST PROPERTY OR LEASE LINE, FT. (Also to nearest drlg. unit line, if any)			11. SEC., T., R., M., OR BLK. AND SURFACE OR AREA Sec 30 T29N R16W		
16. NO. OF ACRES IN LEASE 40			12. COUNTY OR PARISH San Juan		
17. NO. OF ACRES ASSIGNED TO THIS WELL 2 1/2			13. STATE N.M.		
18. DISTANCE FROM PROPOSED LOCATION* TO NEAREST WELL, DRILLING, COMPLETED, OR APPLIED FOR, ON THIS LEASE, FT.			20. ROTARY OR CABLE TOOLS rotary		
21. ELEVATIONS (Show whether DF, RT, GR, etc.) 5090 gl			22. APPROX. DATE WORK WILL START* Dec 1, 1972		

23. PROPOSED CASING AND CEMENTING PROGRAM

SIZE OF HOLE	SIZE OF CASING	WEIGHT PER FOOT	SETTING DEPTH	QUANTITY OF CEMENT
8 5/8	7	19	20	3 sks
6 1/4	4 1/2	9.5	850'	25 sks

Using rotary drill, propose to set approx. 20 feet of 7" surface pipe cemented with 3 sacks and drill to Dakota Formation approx. 850'. If production established, 4 1/2" casing will be cemented with 25 sacks. If no production will plug and abandon well in accordance with instructions.

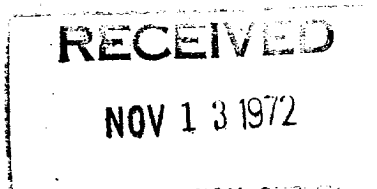
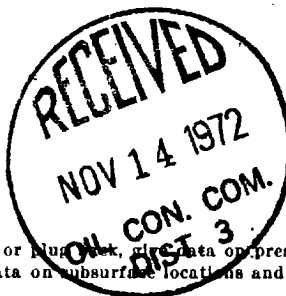

IN ABOVE SPACE DESCRIBE PROPOSED PROGRAM: If proposal is to deepen or plug back, give data on present productive zone and proposed new productive zone. If proposal is to drill or deepen directionally, give pertinent data on subsurface locations and measured and true vertical depths. Give blowout preventer program, if any.

24. SIGNED Stephen H. Kinney TITLE Operator DATE 11/13/72

(This space for Federal or State office use)

PERMIT NO. _____ APPROVAL DATE _____

APPROVED BY [Signature] TITLE _____ DATE _____

CONDITIONS OF APPROVAL, IF ANY:

NEW MEXICO OIL CONSERVATION COMMISSION
WELL LOCATION AND ACREAGE DEDICATION PLAT

Form C-102
Supersedes C-128
Effective 1-1-65

All distances must be from the outer boundaries of the Section.

Operator Stephen H. Kinney		Lease Red Rimpart		Well No. 11	
Unit Letter E F	Section 30	Township 29 N	Range 16 W	County San Juan	
Actual Footage Location of Well: <div style="display: flex; justify-content: space-between;"> 2200 feet from the north line and 1800 feet from the west line </div>					
Ground Level Elev. 5090	Producing Formation Dakota	Pool Hogback		Dedicated Acreage SE $\frac{1}{4}$ NW $\frac{1}{4}$ (40) Acres	

1. Outline the acreage dedicated to the subject well by colored pencil or hatchure marks on the plat below.
2. If more than one lease is dedicated to the well, outline each and identify the ownership thereof (both as to working interest and royalty).
3. If more than one lease of different ownership is dedicated to the well, have the interests of all owners been consolidated by communitization, unitization, force-pooling, etc?

☐ Yes ☐ No If answer is "yes," type of consolidation _____

If answer is "no," list the owners and tract descriptions which have actually been consolidated. (Use reverse side of this form if necessary.) _____

No allowable will be assigned to the well until all interests have been consolidated (by communitization, unitization, forced-pooling, or otherwise) or until a non-standard unit, eliminating such interests, is approved by the Commission.

RECEIVED

NOV 13 1972

Noted and approved by the Commission.
FARMINGTON, N.M.

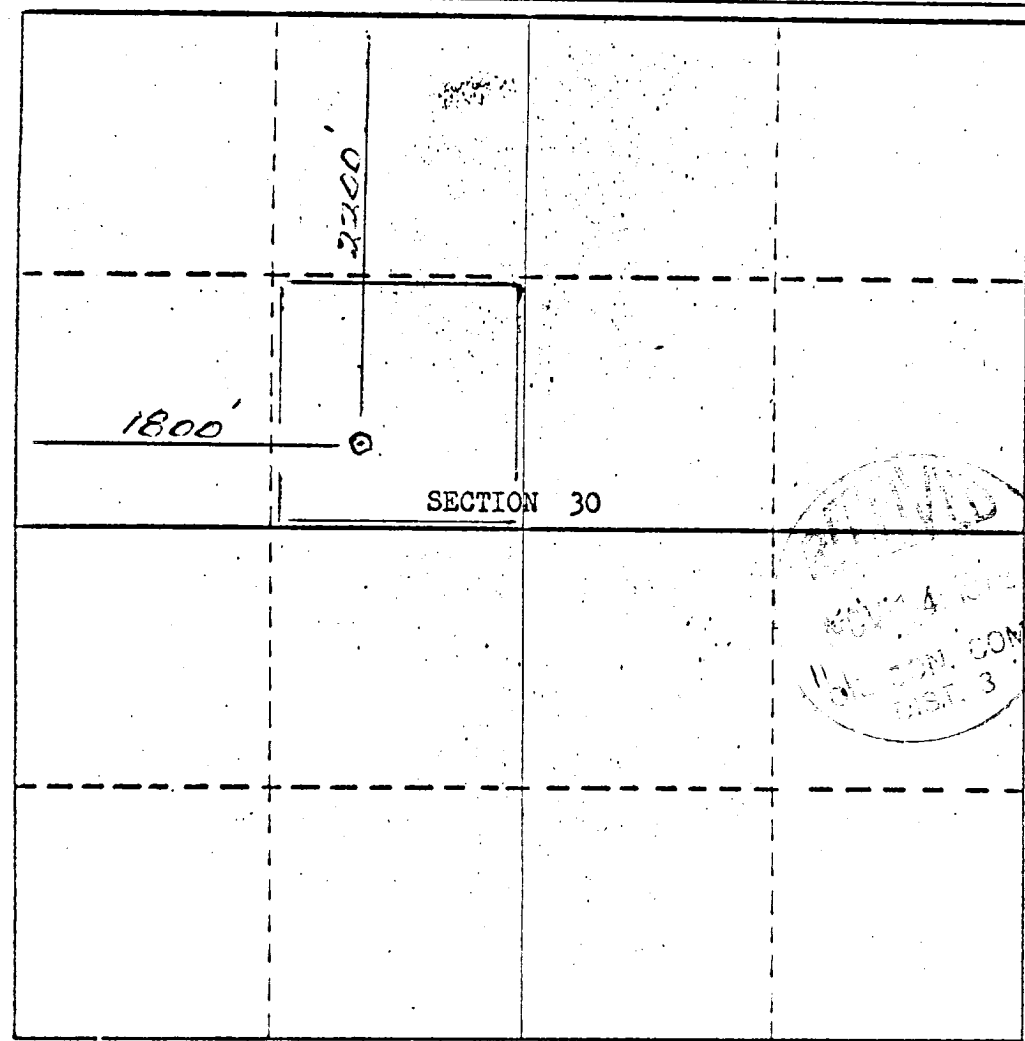

CERTIFICATION

I hereby certify that the information contained herein is true and complete to the best of my knowledge and belief.

Name

Stephen H. Kinney

Position

Operator

Company

Date

Nov. 13, 1972

I hereby certify that the well location shown on this plat was plotted from field notes of actual surveys made by me or under my supervision, and that the same is true and correct to the best of my knowledge and belief.

Nov 4, 1972

Date Surveyed

Stephen H. Kinney

Registered Professional Engineer and/or Land Surveyor

Certificate No.

N.M. 803

