

STATE OF NEW MEXICO
ENERGY AND MINERALS DEPARTMENT

NO. OF COPIES RECEIVED	
DISTRIBUTION	
SANTA FE	
FILE	
U.S.G.S.	
LAND OFFICE	
OPERATOR	

OIL CONSERVATION DIVISION
P. O. BOX 2088
SANTA FE, NEW MEXICO 87501

Form C-103
Revised 10-1-78

5a. Indicate Type of Lease
State ☐ Fee ☒
5. State Oil & Gas Lease No.

SUNDRY NOTICES AND REPORTS ON WELLS
(DO NOT USE THIS FORM FOR PROPOSALS TO DRILL OR TO DEEPEN OR PLUG BACK TO A DIFFERENT RESERVOIR.
USE "APPLICATION FOR PERMIT -" (FORM C-101) FOR SUCH PROPOSALS.)

1. OIL WELL <input type="checkbox"/> GAS WELL <input checked="" type="checkbox"/> OTHER <input type="checkbox"/>	7. Unit Agreement Name
2. Name of Operator Amoco Production Company	8. Farm or Lease Name Hare Gas Com "J"
3. Address of Operator 501 Airport Drive, Farmington, NM 87401	9. Well No. 1
4. Location of Well UNIT LETTER <u>J</u> <u>2210</u> FEET FROM THE <u>South</u> LINE AND <u>1670</u> FEET FROM THE <u>East</u> LINE, SECTION <u>14</u> TOWNSHIP <u>29N</u> RANGE <u>11W</u> NMPM.	10. Field and Pool, or Wildcat Otero Chacra
15. Elevation (Show whether DF, RT, GR, etc.) 5581' GR (changed to 5571')	12. County San Juan

Check Appropriate Box To Indicate Nature of Notice, Report or Other Data
NOTICE OF INTENTION TO:

PERFORM REMEDIAL WORK ☐
TEMPORARILY ABANDON ☐
PULL OR ALTER CASING ☐
OTHER Location change ☐

PLUG AND ABANDON ☐
CHANGE PLANS ☐

SUBSEQUENT REPORT OF:

REMEDIAL WORK ☐
COMMENCE DRILLING OPS. ☐
CASING TEST AND CEMENT JOB ☐
OTHER ☐

ALTERING CASING ☐
PLUG AND ABANDONMENT ☐

17. Describe Proposed or Completed Operations (Clearly state all pertinent details, and give pertinent dates, including estimated date of starting any proposed work) SEE RULE 1103.

Amoco Production Company requests approval to change the location of the subject well to 2220' FSL x 1400' FEL of Section 14, T29N, R11W, San Juan County, New Mexico. Please see a new plat and vicinity map attached. A new unorthodox location application is forthcoming.

RECEIVED

FEB 01 1985

OIL CON. DIV.
DIST. 3

I hereby certify that the information above is true and complete to the best of my knowledge and belief.

Original signed by

B. D. Shaw

TITLE Administrative Supervisor

DATE 1/25/85

APPROVED BY [Signature]

TITLE Geologist

DATE 2-4-85

NOTATIONS OF APPROVAL, IF ANY:

FEB 04 1985

All distances must be from the outer boundaries of the Section.

Operator AMOCO PRODUCTION COMPANY			Lease HARE GAS COM "J"		Well No. 1
Unit Letter J	Section 14	Township 29N	Range 11W	County San Juan	
Actual Footage Location of Well: 2220 feet from the South line and 1400 feet from the East line					
Ground Level Elev: 5571	Producing Formation Chacra	Pool Otero Chacra	Dedicated Acreage: 160 Acres		

1. Outline the acreage dedicated to the subject well by colored pencil or hachure marks on the plat below.
2. If more than one lease is dedicated to the well, outline each and identify the ownership thereof (both as to working interest and royalty).
3. If more than one lease of different ownership is dedicated to the well, have the interests of all owners been consolidated by communitization, unitization, force-pooling, etc?

☒ Yes ☐ No If answer is "yes," type of consolidation Communitized

If answer is "no," list the owners and tract descriptions which have actually been consolidated. (Use reverse side of this form if necessary.)

No allowable will be assigned to the well until all interests have been consolidated (by communitization, unitization, forced-pooling, or otherwise) or until a non-standard unit, eliminating such interests, has been approved by the Commission.

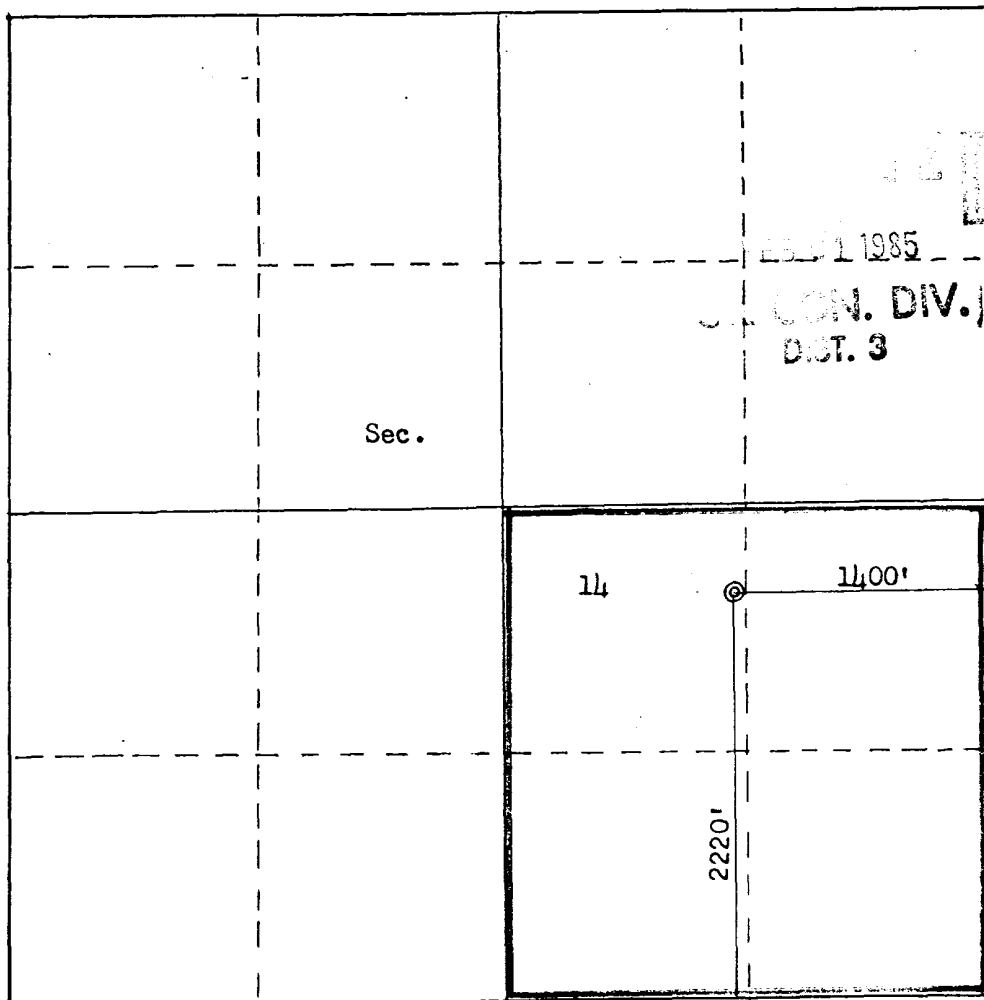

Scale: 1"=1000'

<p align="center">CERTIFICATION</p> <p>I hereby certify that the information contained herein is true and complete to the best of my knowledge and belief.</p> <p align="right"><i>B.D. Shaw</i></p>	
Name	B.D. Shaw
Position	Administrative Supervisor
Company	Amoco Production Co.
Date	1/25/85
<p>I hereby certify that the well location shown on this plat was plotted from field notes of actual surveys made by me or under my supervision, and that the same is true and correct to the best of my knowledge and belief.</p>	
Date Surveyed	January 1985
Registered Professional Engineer and Land Surveyor	Fred B. Kerr
Certificate No.	2050

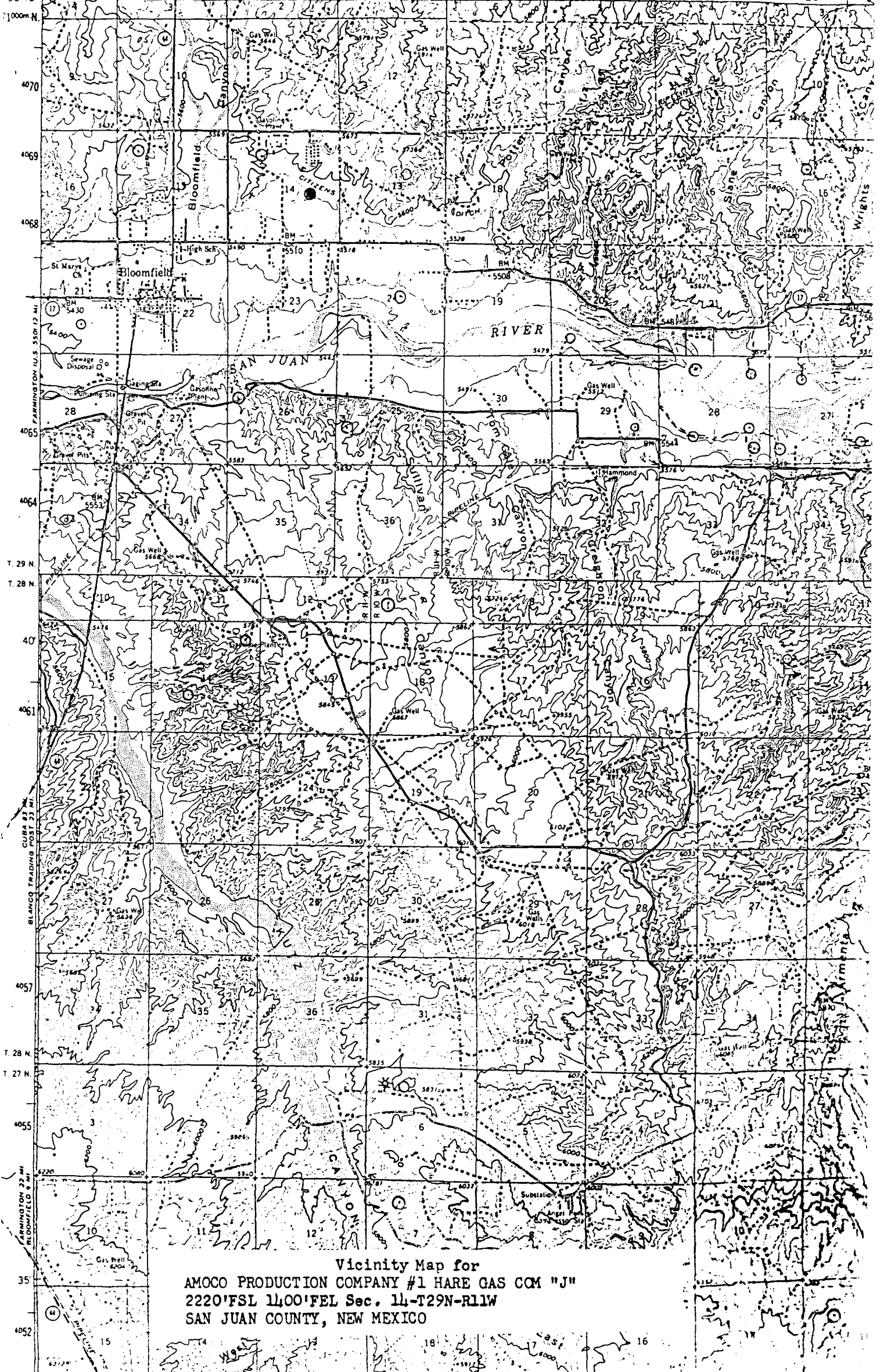

Vicinity Map for
AMOCO PRODUCTION COMPANY #1 HARE GAS COM "J"
2220' FSL 1400' FEL Sec. 14-T29N-R11W
SAN JUAN COUNTY, NEW MEXICO