

Submit to Appropriate
District Office
State Lease - 6 copies
Fee Lease - 5 copies

State of New Mexico
Energy, Minerals and Natural Resources Department

Form C-101
Revised 1-1-89

OIL CONSERVATION DIVISION

DISTRICT I
P.O. Box 1980, Hobbs, NM 88240

P.O. Box 2088
Santa Fe, New Mexico 87504-2088

DISTRICT II
P.O. Drawer DD, Artesia, NM 88210

DISTRICT III
1000 Rio Brazos Rd., Aztec, NM 87410

API NO. (assigned by OCD on New Wells)

30-045-27546

5. Indicate Type of Lease

STATE ☐

FEE ☒

6. State Oil & Gas Lease No.

APPLICATION FOR PERMIT TO DRILL, DEEPEN, OR PLUG BACK

1a. Type of Work:

DRILL ☒

RE-ENTER ☐

DEEPEN ☐

PLUG BACK ☐

b. Type of Well:

OIL
WELL ☐

GAS
WELL ☒

OTHER

SINGLE
ZONE ☐

MULTIPLE
ZONE ☐

7. Lease Name or Unit Agreement Name

Sullivan JB

2. Name of Operator

Bannon Energy, Inc. c/o Holcomb Oil & Gas, Inc.

8. Well No.

JB 1

3. Address of Operator

P.O. Box 2058, Farmington, NM 87499

9. Pool name or Wildcat *FULCHER ROTE*
Aztec Fruitland EXT

4. Well Location

Unit Letter

C

: 790

Feet From The

North

Line and

2175

Feet From The

West

Line

Section

25

Township

29N

Range

11W

NMPM

San Juan

County

10. Proposed Depth

1750'

11. Formation

Pictured Cliffs

12. Rotary or C.T.

rotary

13. Elevations (Show whether DF, RT, GR, etc.)

5487' GR

14. Kind & Status Plug. Bond

15. Drilling Contractor

16. Approx. Date Work will start

12-13-89

17.

PROPOSED CASING AND CEMENT PROGRAM

SIZE OF HOLE	SIZE OF CASING	WEIGHT PER FOOT	SETTING DEPTH	SACKS OF CEMENT	EST. TOP
8 5/8"	7"	20.0 lb. J-55	50'	Cement to surface	
6 1/2"	4 1/2"	11.5 lb. K-55	1750'	150 sx- volume to be calculated subsequent to logging.	

Well to be drilled to penetrate the Pictured Cliffs formation. All producing intervals in the Pictured Cliffs will be stimulated as necessary.

EXHIBITS:

"A" Topo Map

"B" BPO

APPROVED BY *6-11-90*
WILLIAM J. HOLCOMB
NO FURTHER ACTION BE SUBMITTED
WITHIN 60 DAYS

RECEIVED

DEC 11 1989

OIL CON. DIV
DIST. 3

IN ABOVE SPACE DESCRIBE PROPOSED PROGRAM: IF PROPOSAL IS TO DEEPEN OR PLUG BACK, GIVE DATA ON PRESENT PRODUCTIVE ZONE AND PROPOSED NEW PRODUCTIVE ZONE. GIVE BLOWOUT PREVENTER PROGRAM, IF ANY.

I hereby certify that the information above is true and complete to the best of my knowledge and belief.

SIGNATURE

W. J. Holcomb
W. J. Holcomb

TITLE

Agent, Bannon Energy

DATE

12-8-89

TYPE OR PRINT NAME

TELEPHONE NO.

(This space for State Use)

APPROVED BY

Eric Busch

DEPUTY OIL & GAS INSPECTOR, DIST. #3

DATE

DEC 11 1989

CONDITIONS OF APPROVAL, IF ANY:

Hold C-104 FOR NSL

Submit to Appropriate
District Office
State Lease - 4 copies
Fee Lease - 3 copies

State of New Mexico
Energy, Minerals and Natural Resources Department

Form C-102
Revised 1-1-89

OIL CONSERVATION DIVISION

P.O. Box 2088
Santa Fe, New Mexico 87504-2088

DISTRICT I
P.O. Box 1980, Hobbs, NM 88240

DISTRICT II
P.O. Drawer DD, Artesia, NM 88210

DISTRICT III
1000 Rio Brazos Rd., Aztec, NM 87410

WELL LOCATION AND ACREAGE DEDICATION PLAT

All Distances must be from the outer boundaries of the section

Operator BANNON ENERGY INC.			Lease SULLIVAN JB			Well No. 1		
Unit Letter C	Section 25	Township T.29 N.	Range R.11 W.	County SAN JUAN		NMPM		
Actual Footage Location of Well: 790 feet from the NORTH line and 2175 feet from the WEST line								
Ground level Elev. 5488		Producing Formation Pictured Cliffs		Pool FULCHER PUTZ EXT Aztec Pictured Cliffs		Dedicated Acreage: 160 Acres		

- Outline the acreage dedicated to the subject well by colored pencil or hatchure marks on the plat below.
- If more than one lease is dedicated to the well, outline each and identify the ownership thereof (both as to working interest and royalty).
- If more than one lease of different ownership is dedicated to the well, have the interest of all owners been consolidated by communization, unitization, force-pooling, etc.?
☐ Yes ☐ No If answer is "yes" type of consolidation _____
If answer is "no" list the owners and tract descriptions which have actually been consolidated. (Use reverse side of this form if necessary.)
No allowable will be assigned to the well until all interests have been consolidated (by communization, unitization, forced-pooling, or otherwise) or until a non-standard unit, eliminating such interest, has been approved by the Division.

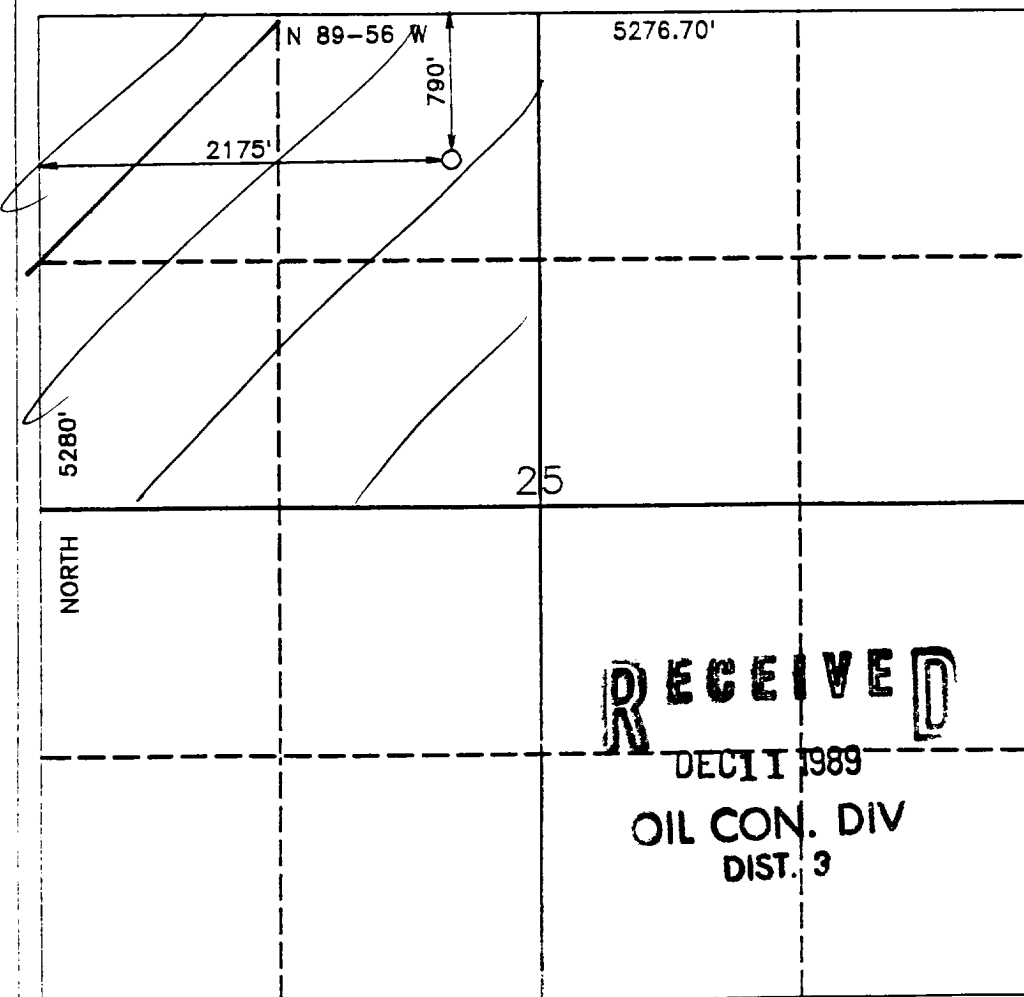

OPERATOR CERTIFICATION

I hereby certify that the information contained herein is true and complete to the best of my knowledge and belief.

Signature

Printed Name

W. J. Holcomb

Position

Agent

Company

Bannon Energy, Inc.

Date

12-6-89

SURVEYOR CERTIFICATION

I hereby certify that the well location shown on this plat was plotted from field notes of actual surveys made by me or under my supervision, and that the same is true and correct to the best of my knowledge and belief.

Date Surveyed

NOV. 24, 1989

Signature & Seal of
Professional Surveyor

R. HOWARD DAGGETT

Certificate No.

9879

0 330 660 990 1320 1650 1980 2310 2640 2000 1500 1000 500 0

EXHIBIT "A"

SULLIVAN JB 1

Sec. 25 T29N R11W

790' FNL and 2175' FWL

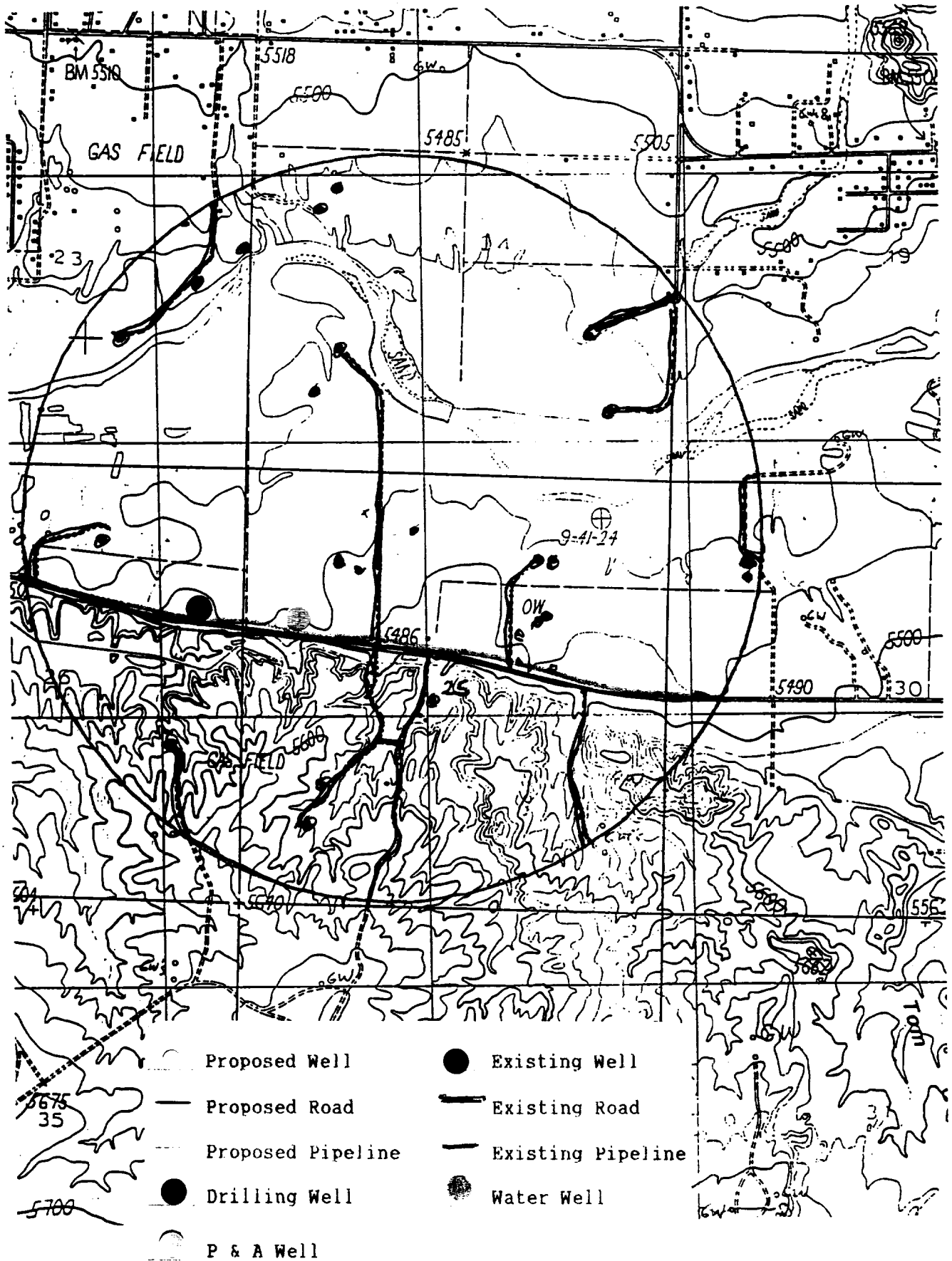

EXHIBIT "B"

SULLIVAN JB1

Sec. 25 T29N R11W

790' FNL x 2175' FWL

San Juan County, New Mexico

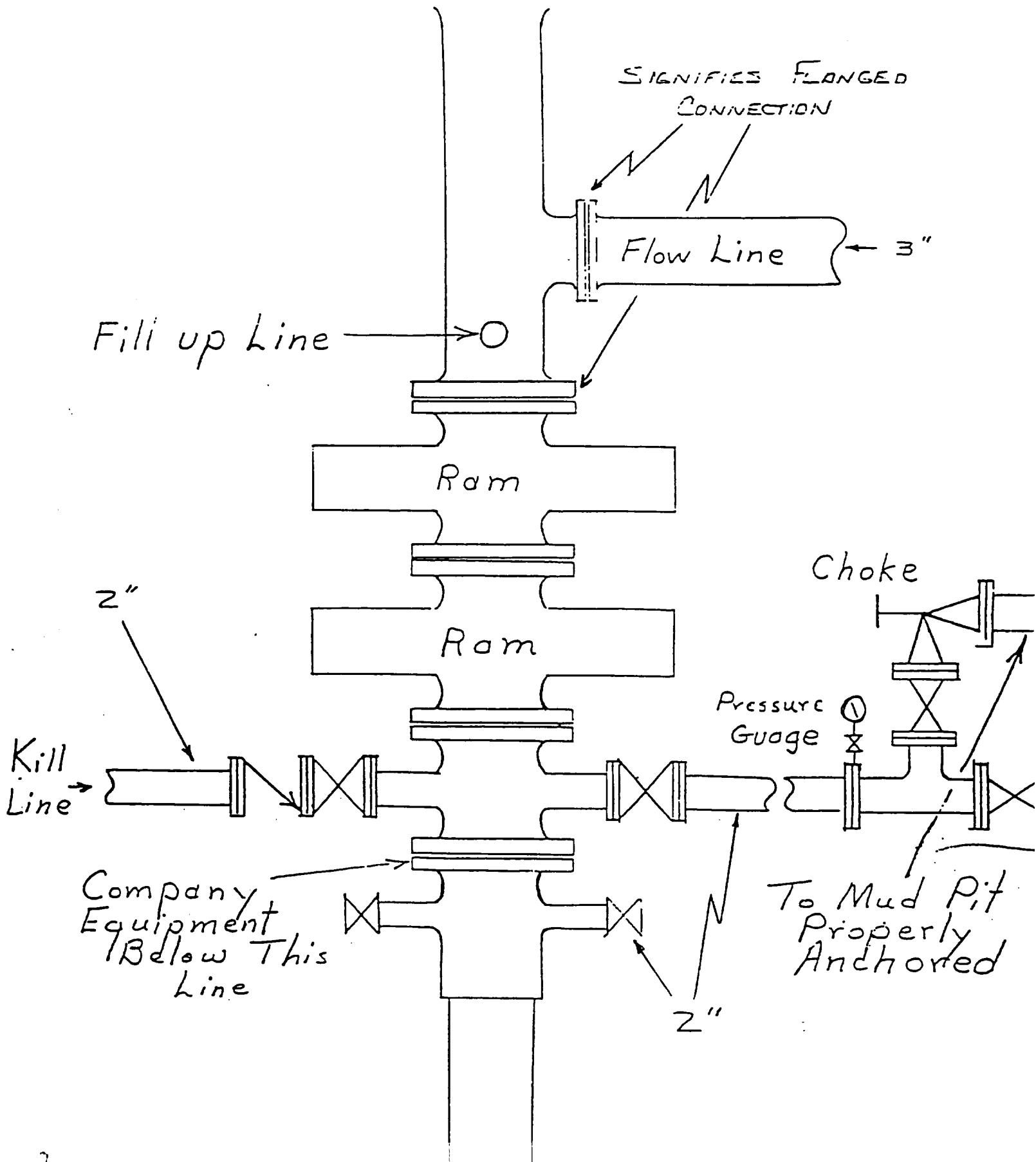

Submit 3 Copies
to Appropriate
District Office

State of New Mexico
Energy, Minerals and Natural Resources Department

Form C-103
Revised 1-1-89

DISTRICT I
P.O. Box 1980, Hobbs, NM 88240

DISTRICT II
P.O. Drawer DD, Artesia, NM 88210

DISTRICT III
1000 Rio Brazos Rd., Aztec, NM 87410

OIL CONSERVATION DIVISION
P.O. Box 2088
Santa Fe, New Mexico 87504-2088

WELL API NO.

5. Indicate Type of Lease
STATE ☐ FEE ☐

6. State Oil & Gas Lease No.

SUNDRY NOTICES AND REPORTS ON WELLS
(DO NOT USE THIS FORM FOR PROPOSALS TO DRILL OR TO DEEPEN OR PLUG BACK TO A
DIFFERENT RESERVOIR. USE "APPLICATION FOR PERMIT"
(FORM C-101) FOR SUCH PROPOSALS.)

1. Type of Well:

OIL
WELL ☐

GAS
WELL ☒

OTHER

2. Name of Operator

Bannon Energy, Inc. c/o Holcomb Oil & Gas, Inc.

3. Address of Operator

P.O. Box 2058, Farmington, NM 87499

7. Lease Name or Unit Agreement Name

SULLIVAN JB

8. Well No.

1

9. Pool name or Wildcat

Fulcher Kutz Ext. *PC*

4. Well Location

Unit Letter C : 790 Feet From The North Line and 2175 Feet From The West Line

Section 25 Township 29N Range 11W NMPM San Juan County

10. Elevation (Show whether DF, RKB, RT, GR, etc.)

5487' GR

11. Check Appropriate Box to Indicate Nature of Notice, Report, or Other Data

NOTICE OF INTENTION TO:

PERFORM REMEDIAL WORK ☐

PLUG AND ABANDON ☐

TEMPORARILY ABANDON ☐

CHANGE PLANS ☐

PULL OR ALTER CASING ☐

OTHER: ☐

SUBSEQUENT REPORT OF:

REMEDIAL WORK ☐

ALTERING CASING ☐

COMMENCE DRILLING OPNS. ☐

PLUG AND ABANDONMENT ☐

CASING TEST AND CEMENT JOB ☐

OTHER: Set surface casing ☐

12. Describe Proposed or Completed Operations (Clearly state all pertinent details, and give pertinent dates, including estimated date of starting any proposed work) SEE RULE 1103.

1. Spud 8 5/8" surface hole on 12-16-89

2. Run 2 joints 7" 20# 5-55 casing at 81'

3. Cement with 30 sz. (35.4 cubic feet) Class "B" cement and 2% CaCl_2 , cement to surface. Wait on cement 36 hours and test to 500 psi for 30 minutes.

RECEIVED

DEC 20 1989

OIL CON. DIV.
DIST. 3

I hereby certify that the information above is true and complete to the best of my knowledge and belief.

SIGNATURE

W. J. Holcomb

TITLE Agent, Bannon Energy, Inc. DATE 12-18-89

TYPE OR PRINT NAME

W. J. Holcomb

TELEPHONE NO. 326-0550

(This space for State Use)

Original Signed by FRANK T. CHAVEZ

SUPERVISOR DISTRICT # 3

APPROVED BY

TITLE

DATE

CONDITIONS OF APPROVAL, IF ANY: