

State of New Mexico
Energy, Minerals and Natural Resources Department
Oil Conservation Division

Sundry Notices and Reports on Wells

1. Type of Well
GAS

2. Name of Operator
**BURLINGTON
RESOURCES** OIL & GAS COMPANY

3. Address & Phone No. of Operator
PO Box 4289, Farmington, NM 87499 (505) 326-9700

4. Location of Well, Footage, Sec., T, R, M
660' FNL, 845' FWL, Sec.3, T-29-N, R-11-W, NMPM, San Juan County

API # (assigned by OCD)
30-045-30944

5. Lease Number
Fee

6. State Oil&Gas Lease #

7. Lease Name/Unit Name
Martin

8. Well No.
4R

9. Pool Name or Wildcat
Aztec PC

10. Elevation: 5770

Type of Submission	Type of Action
<input checked="" type="checkbox"/> Notice of Intent	<input type="checkbox"/> Abandonment <input type="checkbox"/> Change of Plans
<input type="checkbox"/> Subsequent Report	<input type="checkbox"/> Recompletion <input type="checkbox"/> New Construction
<input type="checkbox"/> Final Abandonment	<input type="checkbox"/> Plugging Back <input type="checkbox"/> Non-Routine Fracturing
	<input type="checkbox"/> Casing Repair <input type="checkbox"/> Water Shut off
	<input type="checkbox"/> Altering Casing <input type="checkbox"/> Conversion to Injection
	<input checked="" type="checkbox"/> Other - Location Move

13. Describe Proposed or Completed Operations

The location of the subject well has been moved from 970' FNL, 1660' FWL to 660' FNL, 845' FWL. Attached is the revised C-102 plat, Topo Map, and Cut & Fill Diagram.

SIGNATURE *Peggy Case* Regulatory Supervisor February 6, 2002

FSB

(This space for State Use)

Approved by *[Signature]* Title JERRY M. GAS INTERESTS Date FEB - 6 2002

District II
PO Drawer DO, Artesia, NM 88211-0719

OIL CONSERVATION DIVISION
PO Box 2088
Santa Fe, NM 87504-2088

Submit to Appropriate District Office
State Lease - 4 Copies
Fee Lease - 3 Copies

District III
1000 Rio Brazos Rd., Aztec, NM 87410

District IV
PO Box 2088, Santa Fe, NM 87504-2088

☐ AMENDED REPORT

WELL LOCATION AND ACREAGE DEDICATION PLAT

*API Number 30-045		*Pool Code 71280	*Pool Name Aztec Pictured Cliffs	
*Property Code 7290	*Property Name MARTIN			*Well Number 4R
*OGRID No. 14538	*Operator Name BURLINGTON RESOURCES OIL & GAS COMPANY LP			*Elevation 5770'

¹⁰ Surface Location

UL or lot no.	Section	Township	Range	Lot Idn	Feet from the	North/South line	Feet from the	East/West line	County
D	3	29N	11W		660	NORTH	845	WEST	SAN JUAN

¹¹ Bottom Hole Location If Different From Surface

UL or lot no.	Section	Township	Range	Lot Idn	Feet from the	North/South line	Feet from the	East/West line	County
¹² Dedicated Acres NW-145.53					¹³ Joint or Infill	¹⁴ Consolidation Code	¹⁵ Order No.		

NO ALLOWABLE WILL BE ASSIGNED TO THIS COMPLETION UNTIL ALL INTERESTS HAVE BEEN CONSOLIDATED
OR A NON-STANDARD UNIT HAS BEEN APPROVED BY THE DIVISION

16

2676.96'

2676.96'

1107.48'

LOT 4

660'

845'

LAT: 36°45.6'N
LONG: 107°59.1'W

1760'

1320.00'

1314.72'

1315.38'

1315.38'

1079.76'

1320.00'

1825'

LOT 3

LOT 5

LOT 1

FEE

3

Reissued to show
Moved Location

17 OPERATOR CERTIFICATION

I hereby certify that the information
contained herein is true and complete
~~to the best of my knowledge and belief~~

Deann Cole

Signature

Peggy Cole

Printed Name

Regulatory Supervisor

1	2	3	4	5	6	7	8	9	10	11	12	13	14	15	16	17	18	19	20	21	22	23	24	25	26	27	28	29	30
Date	Time	Location	Activity	Remarks	Signature	Initials	Grade	Section	Teacher	Parent	Student	Teacher	Parent	Student	Teacher	Parent	Student	Teacher	Parent	Student	Teacher	Parent	Student	Teacher	Parent	Student	Teacher	Parent	Student

2-6-02

Date _____

¹⁸ SURVEYOR CERTIFICATION

I hereby certify that the well location shown on this plat was plotted from field notes of actual surveys made by me or under my supervision, and that the same is true and correct to the best of my belief.

Survey Date: JANUARY 25, 2002

Signature and Seal of Professional Surveyor



JASON C. EDWARDS

Certificate Number 15269

BURLINGTON RESOURCES OIL & GAS COMPANY
MARTIN #4R, 660' FNL & 845' FWL
SECTION 3, T29N, R11W, NMPM, SAN JUAN COUNTY, NM
GROUND ELEVATION: 5770' DATE: JANUARY 25, 2002

LATITUDE: 36°45'34"
LONGITUDE: 107°59'04"
 DATUM: NAD1927

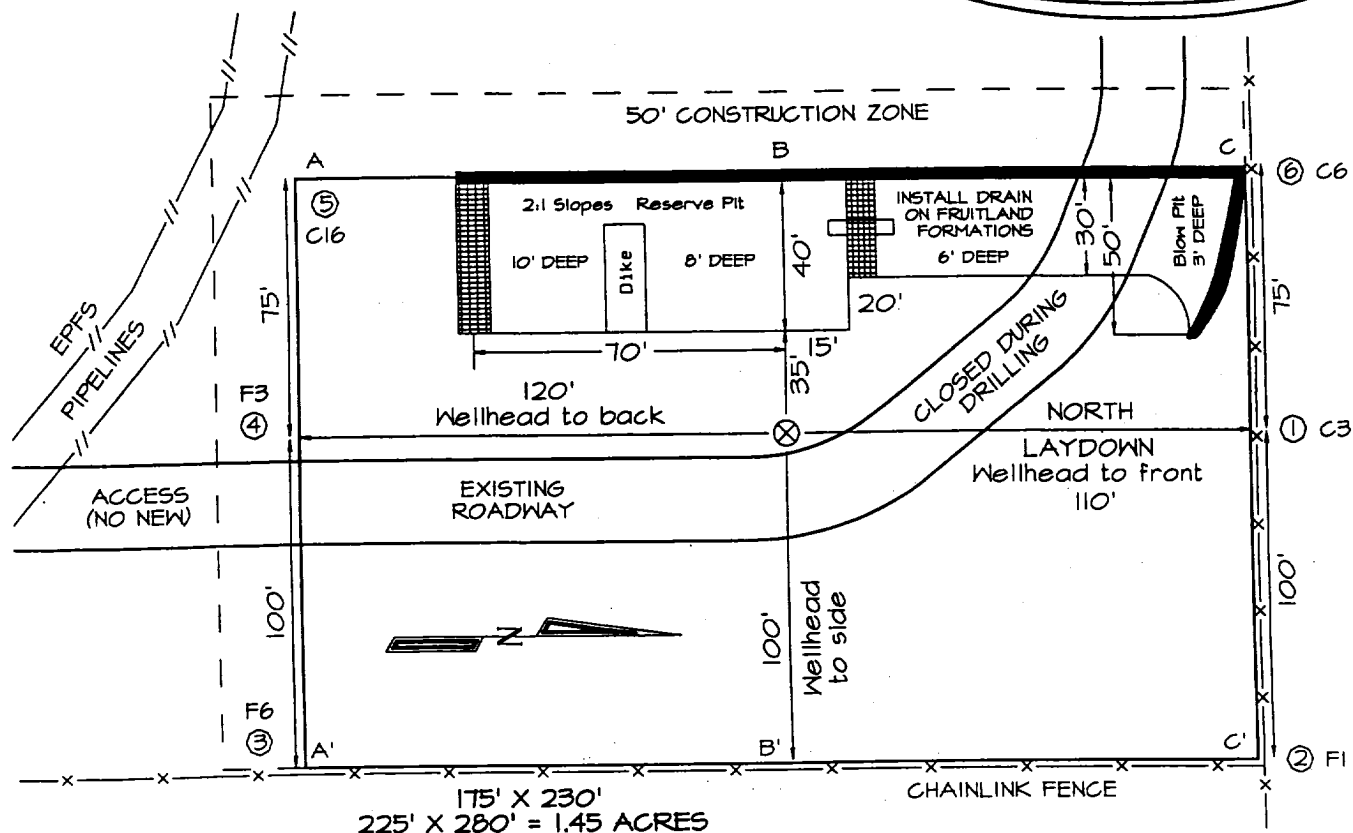

Reserve Pit Dike: to be 8' above Deep side (overflow - 3' wide and 1' above shallow side).
 Blow Pit: overflow pipe halfway between top and bottom and to extend over plastic liner and into blow pit.

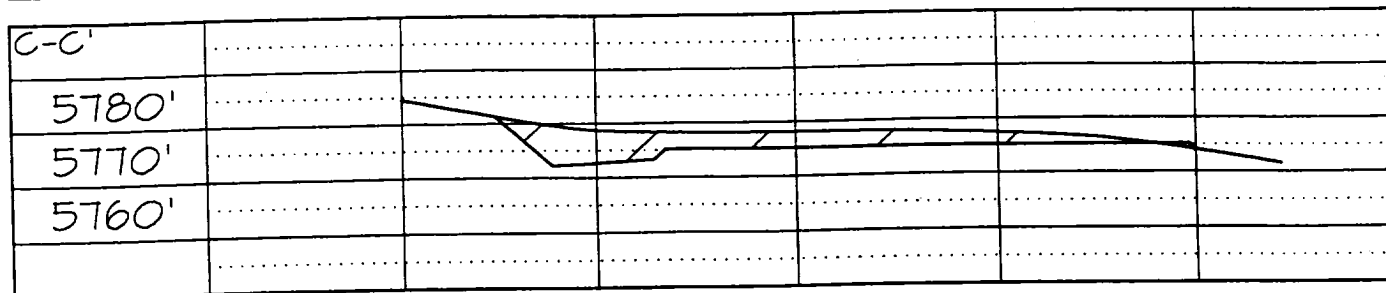
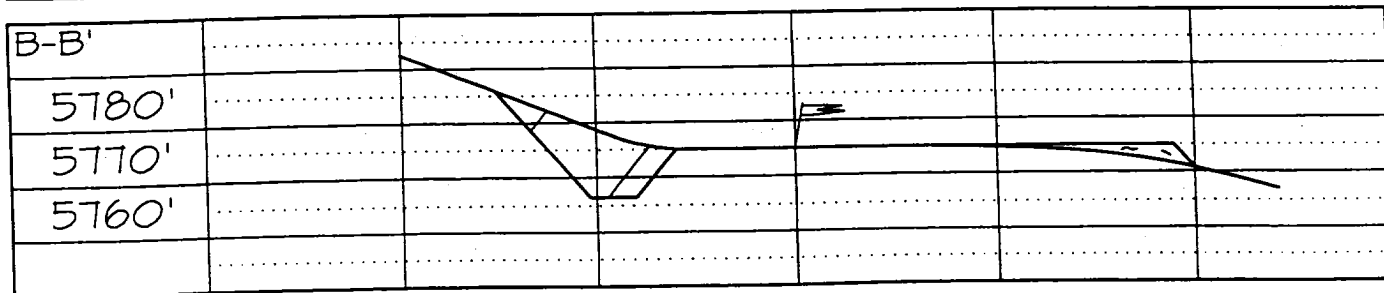
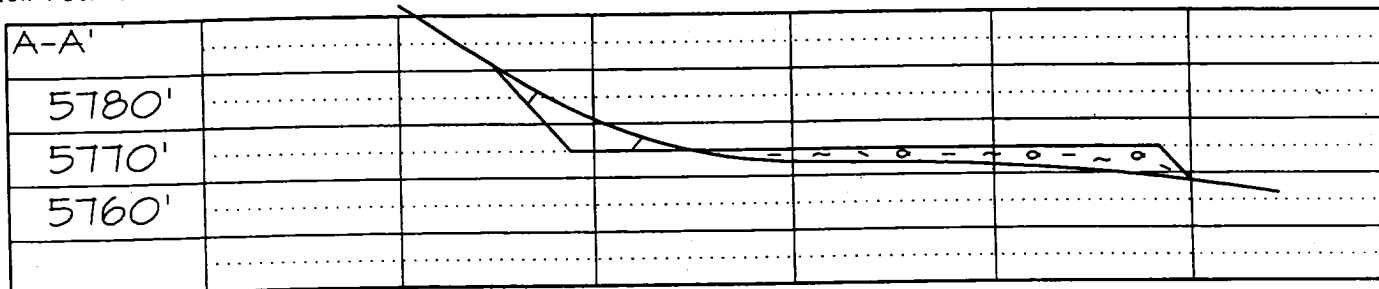

Note: Contractor should call One-Call for location of any marked or unmarked buried pipelines or cable on well pad and/or access road at least two (2) working days prior to construction

BURLINGTON RESOURCES OIL & GAS COMPANY MARTIN #4R

660' FNL & 845' FNL, SECTION 3, T29N, R11W, N.M.P.M.
SAN JUAN COUNTY, NEW MEXICO

APD MAP #1

NO NEW CONSTRUCTION
NWNW SECTION 3, T29N, R11W

