

NEW MEXICO OIL CONSERVATION COMMISSION
Santa Fe, New Mexico

Form C-101
Revised (12/1/55)

NOTICE OF INTENTION TO DRILL

Notice must be given to the District Office of the Oil Conservation Commission and approval obtained before drilling or recompletion begins. If changes in the proposed plan are considered advisable, a copy of this notice showing such changes will be returned to the sender. Submit this notice in QUINTUPPLICATE. One copy will be returned following approval. See additional instructions in Rules and Regulations of the Commission. If State Land submit 6 Copies Attach Form C-128 in triplicate to first 3 copies of form C-101

Aztec, New Mexico

(Place)

October 26, 1960

(Date)

OIL CONSERVATION COMMISSION
SANTA FE, NEW MEXICO

Gentlemen:

You are hereby notified that it is our intention to commence the Drilling of a well to be known as

Great American Oil Co.

(Company, or Operator)

John Sargent Estate #

(Lease)

Well No. #2

in 0

(Unit)

The well is

located 830 feet from the South line and 1800 feet from the East line of Section 33, T. 1 North, R. 2 East, Martin & Borders NMPM. Survey

(GIVE LOCATION FROM SECTION LINE) Wildcat Pool, Rio Arriba County

If State Land the Oil and Gas Lease is No.

If patented land the owner is John Sargent Estate

Address.

We propose to drill well with drilling equipment as follows: Cable tools first 100 feet, set surfact pipe and cement and rotary tools to 1000 ft.

The status of plugging bond is Blanket bond with U.S. F&G. has been submitted to Oil Commission office in Santa Fe

Drilling Contractor Lo. B. Barefoot (cable tools) and Johnney Myers (rotary)

We intend to complete this well in the Morrison

formation at an approximate depth of 1000 feet.

CASING PROGRAM

We propose to use the following strings of Casing and to cement them as indicated:

Size of Hole	Size of Casing	Weight per Foot	New or Second Hand	Depth	Sacks Cement
<u>12 1/4</u>	<u>8 5/8</u>	<u>27</u>	<u>new</u>	<u>98</u>	<u>75</u>
<u>7 7/8</u>	<u>5 1/2 inch</u>	<u>14</u>	<u>used</u>	<u>1000</u>	<u>150</u>

If changes in the above plans become advisable we will notify you immediately.

ADDITIONAL INFORMATION (If recompletion give full details of proposed plan of work.)

Approved October 26, 1960

Except as follows:

OIL CONSERVATION COMMISSION

By A. R. Kendrick

Sincerely yours,

Great American Oil Co.

(Company or Operator)

By William Stafford

Position President

Send Communications regarding well to

Name Great American Oil Co.

Address 3205 Central Ave. Albuquerque, N.M.

RECEIVED

OCT 26 1960

OIL CON. COM.
DIST. 3

100

1.

① ② ③ ④ ⑤ ⑥ ⑦ ⑧ ⑨ ⑩ ⑪ ⑫ ⑬ ⑭ ⑮ ⑯ ⑰ ⑱ ⑲ ⑳ ㉑ ㉒ ㉓ ㉔ ㉕ ㉖ ㉗ ㉘ ㉙ ㉚ ㉛ ㉜ ㉝ ㉞ ㉟ ㊱ ㊲ ㊳ ㊴ ㊵ ㊶ ㊷ ㊸ ㊹ ㊺ ㊻ ㊼ ㊽ ㊾ ㊿

1 2 3

me

• *Journal of the American Medical Association*, 1997; 277: 1033-1038

9

•

2

• (

1 2 3 4 5

33

• •

1000

0. 770

7

5

?

•

1000

[Handwritten signature]

NEW MEXICO OIL CONSERVATION COMMISSION

Well Location and Acreage Dedication Plat

SECTION A.

Date October 14, 1960
Operator Great American Oil Co. Lease John Sargent Estate
Well No. 2 Unit Letter 0 Section 33 Township 1 North Range 2 East
Located 830 Feet From South Line, 1800 Feet From East Line
County Rio Arriba G. L. Elevation 7764 Dedicated Acreage 40 Acres
Name of Producing Formation Morrison Pool Undesignated

1. Is the Operator the only owner* in the dedicated acreage outlined on the plat below? Yes ☒ No ☐
2. If the answer to question One is "No," have the interests of all the owners been consolidated by communitization agreement or otherwise? Yes ☐ No ☐ If answer is "Yes," Type of Consolidation _____
3. If the answer to question Two is "No," list all the owners and their respective interests below:

OWNER

LAND DESCRIPTION



SECTION B.

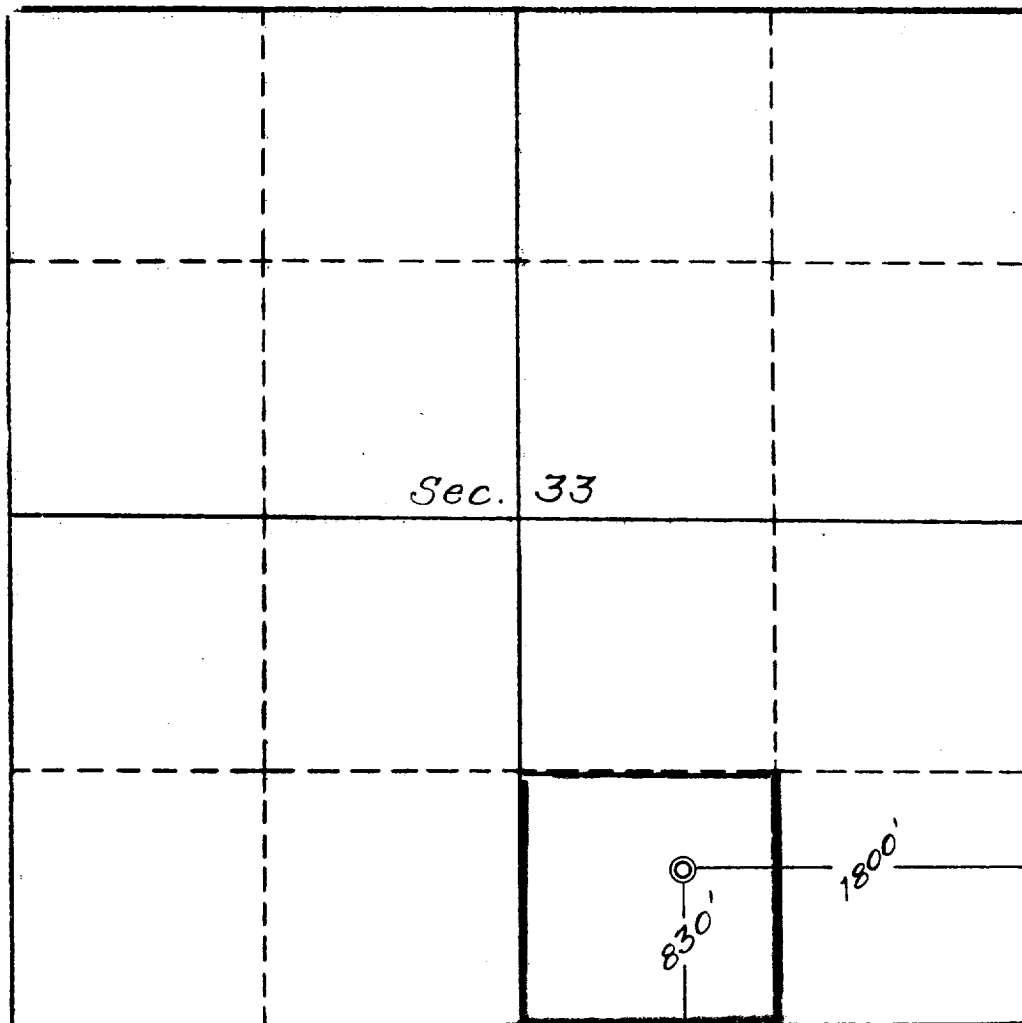

This is to certify that the information in Section A above is true and complete to the best of my knowledge and belief.

William J. Stoffer
(OPERATOR)

REPRESENTATIVE

(ADDRESS)

This is to certify that the well location shown on the plat in Section B was plotted from field notes of actual surveys made by me or under my supervision and that the same is true and correct to the best of my knowledge and belief.

Date Surveyed Oct. 13, 1960

Four States Engineering Co.
FARMINGTON, NEW MEXICO

C. L. Potat
REGISTERED ENGINEER OR
LAND SURVEYOR

Certificate No. 3084

