

(SUBMIT IN TRIPLICATE)

UNITED STATES  
DEPARTMENT OF THE INTERIOR  
GEOLOGICAL SURVEY

Land Office Santa Fe  
Lease No. SF 078889  
Unit \_\_\_\_\_

SUNDRY NOTICES AND REPORTS ON WELLS

NOTICE OF INTENTION TO DRILL	<input checked="" type="checkbox"/>	SUBSEQUENT REPORT OF WATER SHUT-OFF
NOTICE OF INTENTION TO CHANGE PLANS		SUBSEQUENT REPORT OF SHOOTING OR ACIDIZING
NOTICE OF INTENTION TO TEST WATER SHUT-OFF		SUBSEQUENT REPORT OF ALTERING CASING
NOTICE OF INTENTION TO RE-DRILL OR REPAIR WELL		SUBSEQUENT REPORT OF RE-DRILLING OR REPAIR
NOTICE OF INTENTION TO SHOOT OR ACIDIZE		SUBSEQUENT REPORT OF ABANDONMENT
NOTICE OF INTENTION TO PULL OR ALTER CASING		SUPPLEMENTARY WELL HISTORY
NOTICE OF INTENTION TO ABANDON WELL		

(INDICATE ABOVE BY CHECK MARK NATURE OF REPORT, NOTICE, OR OTHER DATA)

November 24, 1961

Well No. 43 is located 1590 ft. from NE line and 1590 ft. from E line of sec. 19  
SE/4 19 31 North 4 West NMPM  
(1/4 Sec. and Sec. No.) (Twp.) (Range) (Meridian)  
Basin Dakota Rio Arriba New Mexico  
(Field) (County or Subdivision) (State or Territory)

The elevation of the ~~surface~~ <sup>ground</sup> floor above sea level is 6571.4 ft.

DETAILS OF WORK

(State names of and expected depths to objective sands; show sizes, weights, and lengths of proposed casings; indicate mudding jobs, cementing points, and all other important proposed work)

To set approx. 250' 10 3/4" surface casing and cement with approx. 100 sacks. To drill with rotary tools to approx. td 8600'. Upon reaching a depth of approx. 4500, to set an intermediate string of casing - 7 5/8 - and cement with approx. 250 sacks. To complete the drilling of the well with rotary tools to an approx. td of 8450' and if the Dakota is productive to set a 5 1/2" liner from approx. 4200' to td. To perforate and sand-water frac the Dakota formation, and the Mesa Verde formation, if productive. To run 2 3/4" EUE tubing to approx. 8500'. To set packer at approx. 8400 and to run 1" EUE tubing to approx. 6700', and complete as a dual producer, if productive. To comply with all rules and regulations of the U.S.G.S. and NMO/GC.

I understand that this plan of work must receive approval in writing by the Geological Survey before operations may be commenced.

Company Irving Pasternak d/b/a SHAR-ALAN OIL COMPANY

Address 1402 Denver U.S. National Center  
Denver 2, Colorado

Send approval to:

By Richard S. Hunt  
Richard S. Hunt

Title Mgr., Lands and Exploration  
Box 1428, Durango, Colorado

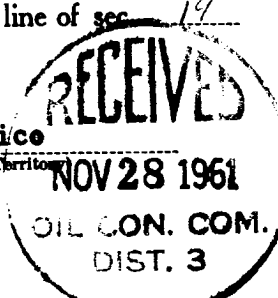

1. 2. 3.

0

1. 2. 3.

1. 2. 3.

1. 2. 3.

1. 2. 3.

1. 2. 3.

1. 2. 3.

1. 2. 3.

1. 2. 3.

1. 2. 3.

1. 2. 3. 4. 5. 6. 7. 8. 9. 10. 11. 12. 13. 14. 15. 16. 17. 18. 19. 20. 21. 22. 23. 24. 25. 26. 27. 28. 29. 30. 31. 32. 33. 34. 35. 36. 37. 38. 39. 40. 41. 42. 43. 44. 45. 46. 47. 48. 49. 50. 51. 52. 53. 54. 55. 56. 57. 58. 59. 60. 61. 62. 63. 64. 65. 66. 67. 68. 69. 70. 71. 72. 73. 74. 75. 76. 77. 78. 79. 80. 81. 82. 83. 84. 85. 86. 87. 88. 89. 90. 91. 92. 93. 94. 95. 96. 97. 98. 99. 100.

1. 2. 3.

1. 2. 3.

1. 2. 3.

1. 2. 3.

1. 2. 3. 4. 5. 6. 7. 8. 9. 10. 11. 12. 13. 14. 15. 16. 17. 18. 19. 20. 21. 22. 23. 24. 25. 26. 27. 28. 29. 30. 31. 32. 33. 34. 35. 36. 37. 38. 39. 40. 41. 42. 43. 44. 45. 46. 47. 48. 49. 50. 51. 52. 53. 54. 55. 56. 57. 58. 59. 60. 61. 62. 63. 64. 65. 66. 67. 68. 69. 70. 71. 72. 73. 74. 75. 76. 77. 78. 79. 80. 81. 82. 83. 84. 85. 86. 87. 88. 89. 90. 91. 92. 93. 94. 95. 96. 97. 98. 99. 100.

|                           |         |
|---------------------------|---------|
| NUMBER OF COPIES RECEIVED |         |
| DISTRIBUTION              |         |
| SANTA FE                  |         |
| FILE                      |         |
| U.S.G.S.                  |         |
| LAND OFFICE               |         |
| TRANSPORTER               | OIL GAS |
| PRODUCTION OFFICE         |         |
| OPERATOR                  |         |

**NEW MEXICO OIL CONSERVATION COMMISSION**  
**WELL LOCATION AND ACREAGE DEDICATION PLAT**  
 SEE INSTRUCTIONS FOR COMPLETING THIS FORM ON THE REVERSE SIDE

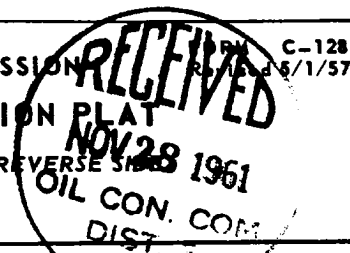

**SECTION A**

|  |                                      |                             |  |                                  |
|--|--------------------------------------|-----------------------------|--|----------------------------------|
| Operator<br><b>Irving Pasternak DBA: Shar-Alan Oil Company</b>   |                                      | Lease<br><b>SF 078 889</b>  |  | Well No.<br><b>Rosa Unit #43</b> |
| Unit Letter<br><b>J</b>  | Section<br><b>24 19</b>              | Township<br><b>31 North</b> | Range<br><b>4 West</b>                           | County<br><b>Rio Arriba</b>      |
| Actual Footage Location of Well:<br><b>1550</b> feet from the <b>South</b> line and <b>1590</b> feet from the <b>East</b> line |                                      |                             |  |                                  |
| Ground Level Elev.<br><b>6571.5' ungraded</b>  | Producing Formation<br><b>Dakota</b> | Pool<br><b>Basin Dakota</b> | Dedicated Acreage:<br><b>320 - E 1/2 - Acres</b> |                                  |

1. Is the Operator the only owner in the dedicated acreage outlined on the plat below? YES ☒ NO \_\_\_\_ . ("Owner" means the person who has the right to drill into and to produce from any pool and to appropriate the production either for himself or for himself and another. (65-3-29 (e) NMSA 1935 Comp.)
2. If the answer to question one is "no," have the interests of all the owners been consolidated by communitization agreement or otherwise? YES \_\_\_\_ NO \_\_\_\_ . If answer is "yes," Type of Consolidation \_\_\_\_\_
3. If the answer to question two is "no," list all the owners and their respective interests below:

|   |  |
|---|--|
| Owner<br><b>Irving Pasternak DBA: Shar-Alan Oil Company</b> | Land Description<br><b>E 1/2 Section 19, T31N, R4W, N.M.P.M.</b> |
|---|--|

**SECTION B**

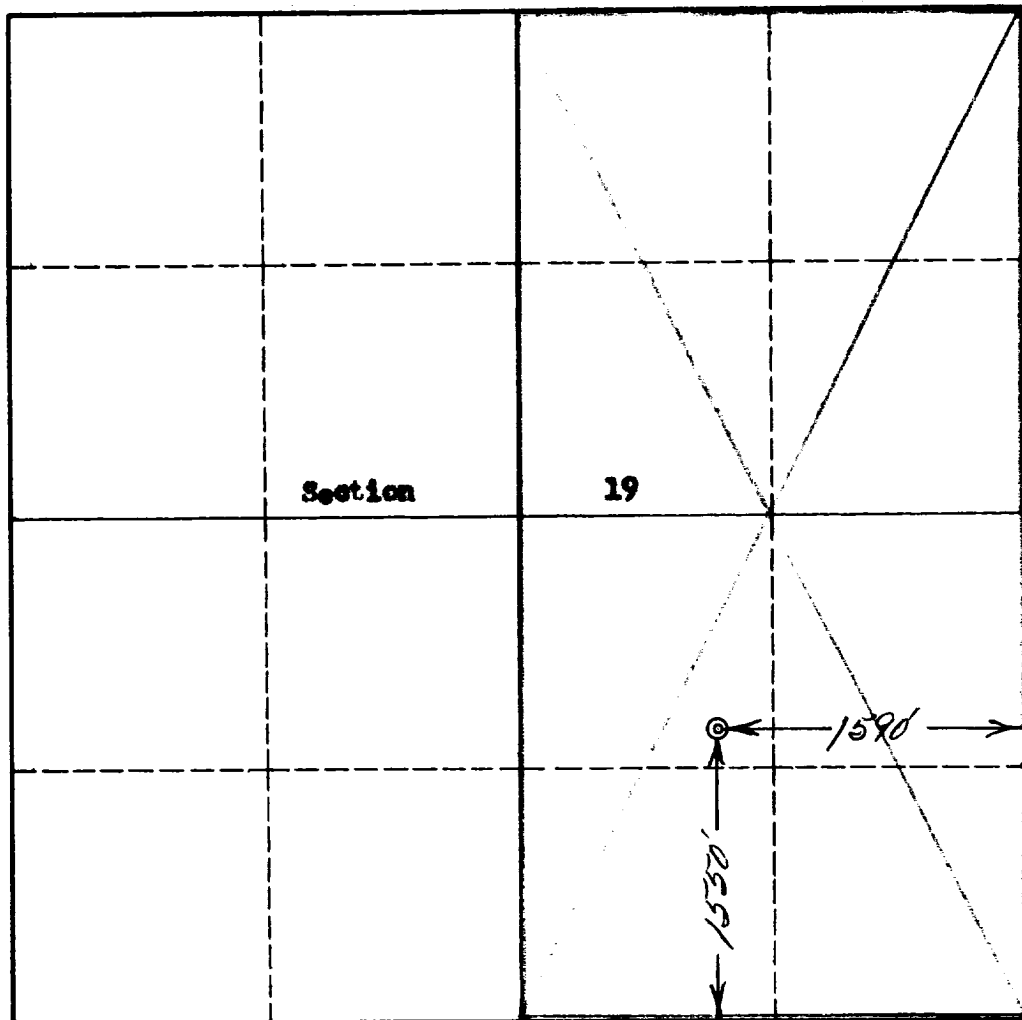

**CERTIFICATION**

I hereby certify that the information in SECTION A above is true and complete to the best of my knowledge and belief.

|   |
|---|
| Name<br><b>Richard S. Hunt</b>                                |
| Position<br><b>Manager of Lands &amp; Exploration</b>         |
| Company<br><b>Irving Pasternak DBA: Shar-Alan Oil Company</b> |
| Date<br><b>22 November 1961</b>                               |

I hereby certify that the well location shown on the plat in SECTION B was plotted from field notes of actual surveys made by me or under my supervision, and that the same is true and correct to the best of my knowledge and belief.

|   |
|---|
| Date Surveyed<br><b>21 November 1961</b>  |
| Registered Professional Engineer and/or Land Surveyor<br><b>Robert H. Hunt</b><br><b>San Juan Engineering Co.</b> |
| Certificate No.<br><b>PE &amp; LS 2463</b>  |

0 330 660 990 1320 1650 1980 2310 2640 2000 1500 1000 500 0

## INSTRUCTIONS FOR COMPLETION OF FORM C-128

1. Operator shall furnish and certify to the information called for in Section A.
2. Operator shall outline the dedicated acreage for *both* oil and gas wells on the plat in Section B.
3. A registered professional engineer or land surveyor registered in the State of New Mexico or approved by the Commission shall show on the plat the location of the well and certify this information in the space provided.
4. All distances shown on the plat must be from the outer boundaries of the Section.
5. If additional space is needed for listing owners and their respective interests as required in question 3 of Section A, please use space below.