

Form 9-331a
(Feb. 1951)

(SUBMIT IN TRIPLICATE)

Land Office **Santa Fe**

Lease No. **37 073319**

Unit **Rees**

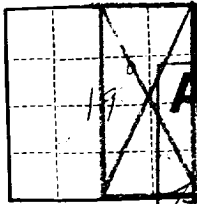

APPROVED

AUG 21 1961
Richard S. Hunt
RICHARD S. HUNT

UNITED STATES
DEPARTMENT OF THE INTERIOR
GEOLOGICAL SURVEY

SUNDRY NOTICES AND REPORTS ON WELLS

NOTICE OF INTENTION TO DRILL	<input checked="" type="checkbox"/>	SUBSEQUENT REPORT OF WATER SHUT-OFF	
NOTICE OF INTENTION TO CHANGE PLANS		SUBSEQUENT REPORT OF SHOOTING OR ACIDIZING	
NOTICE OF INTENTION TO TEST WATER SHUT-OFF		SUBSEQUENT REPORT OF ALTERING CASING	
NOTICE OF INTENTION TO RE-DRILL OR REPAIR WELL		SUBSEQUENT REPORT OF RE-DRILLING OR REPAIR	
NOTICE OF INTENTION TO SHOOT OR ACIDIZE		SUBSEQUENT REPORT OF ABANDONMENT	
NOTICE OF INTENTION TO PULL OR ALTER CASING		SUPPLEMENTARY WELL HISTORY	
NOTICE OF INTENTION TO ABANDON WELL			

(INDICATE ABOVE BY CHECK MARK NATURE OF REPORT, NOTICE, OR OTHER DATA)

Approved subject to State approval
of well-hole location.

Well No. **Rees #42** is located **2075'** ft. from **N** line and **2070'** ft. from **E** line of sec. **19**
NE/4 **19** **31 North 4 West** **NMPN**
(1/4 Sec. and Sec. No.) (Twp.) (Range) (Meridian)

Basin Dakota **Rio Arriba** **New Mexico**
(Field) (County or Subdivision) (State or Territory)

The elevation of the ~~surface~~ **Ground** floor above sea level is **6630** ft.

DETAILS OF WORK

(State names of and expected depths to objective sands; show sizes, weights, and lengths of proposed casings; indicate mudding jobs, cementing points, and all other important proposed work)

To set approx. 250' 10 3/4" surface casing and cement with approx. 100 sacks. To drill with rotary tools to approx. to 8500'. Upon reaching a depth of approx. 4500', to set an intermediate string of casing - 7 5/8" and cement with approx. 250 sacks and convert from drilling and to using drill gas for the remainder of the hole. If the Dakota is productive to set a 5 1/2" liner from approx. 4200' to td. To perforate and sand-water frac the Dakota formation, and the Mesa Verde formation if productive. To run 2 3/8" EUE tubing to approx. 8500'. To set packer at approx. 8400 and to run 1" EUE tubing to approx. 6700' and complete as a dual producer, if productive. To comply with all rules and regulations of the U.S.G.S. and MCO/CC.

I understand that this plan of work must receive approval in writing by the Geological Survey before operations may be commenced.

Company **Irving Pasternak**
1402 Denver U. S. National Center
Address **Denver 2, Colorado**

Send approved copy to:
By *Richard S. Hunt*
Richard S. Hunt
Title **Mgr. Lands & Exploration**
Box 1428
Durango, Colorado

NUMBER OF COPIES RECEIVED	
DISTRIBUTION	
SANITARY	
FILE	
U.S.G.S.	
LAND OFFICE	
TRANSPORTER	OIL
	GAS
PRODUCTION OFFICE	
OPERATOR	

NEW MEXICO OIL CONSERVATION COMMISSION
WELL LOCATION AND ACREAGE DEDICATION PLAT
 SEE INSTRUCTIONS FOR COMPLETING THIS FORM ON THE REVERSE

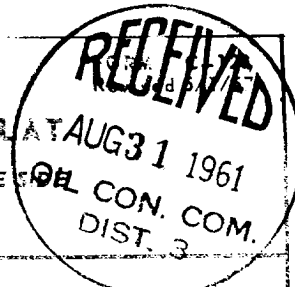

SECTION A

Operator SHAR-ALAN OIL COMPANY		Lease IRVING PASTERNAK-ROSA - ST 070009		Well No. 42
Unit Letter Q	Section 19	Township 31 North	Range 4 West	County Rio Arriba
Actual Footage Location of Well: 2075 feet from the North line and 2070 feet from the West line				
Ground Level Elev. 6630 ungraded	Producing Formation Dakota	Pool Rosa	Dedicated Acreage: 1/2 Sec. 19-320 Acres	

1. Is the Operator the only owner in the dedicated acreage outlined on the plat below? YES ☒ NO ☐ ("Owner" means the person who has the right to drill into and to produce from any pool and to appropriate the production either for himself or for himself and another. (65-3-29 (e) NMSA 1935 Comp.)
2. If the answer to question one is "no," have the interests of all the owners been consolidated by communization agreement or otherwise? YES ☐ NO ☐ If answer is "yes," Type of Consolidation _____
3. If the answer to question two is "no," list all the owners and their respective interests below:

Owner	Land Description

SECTION B

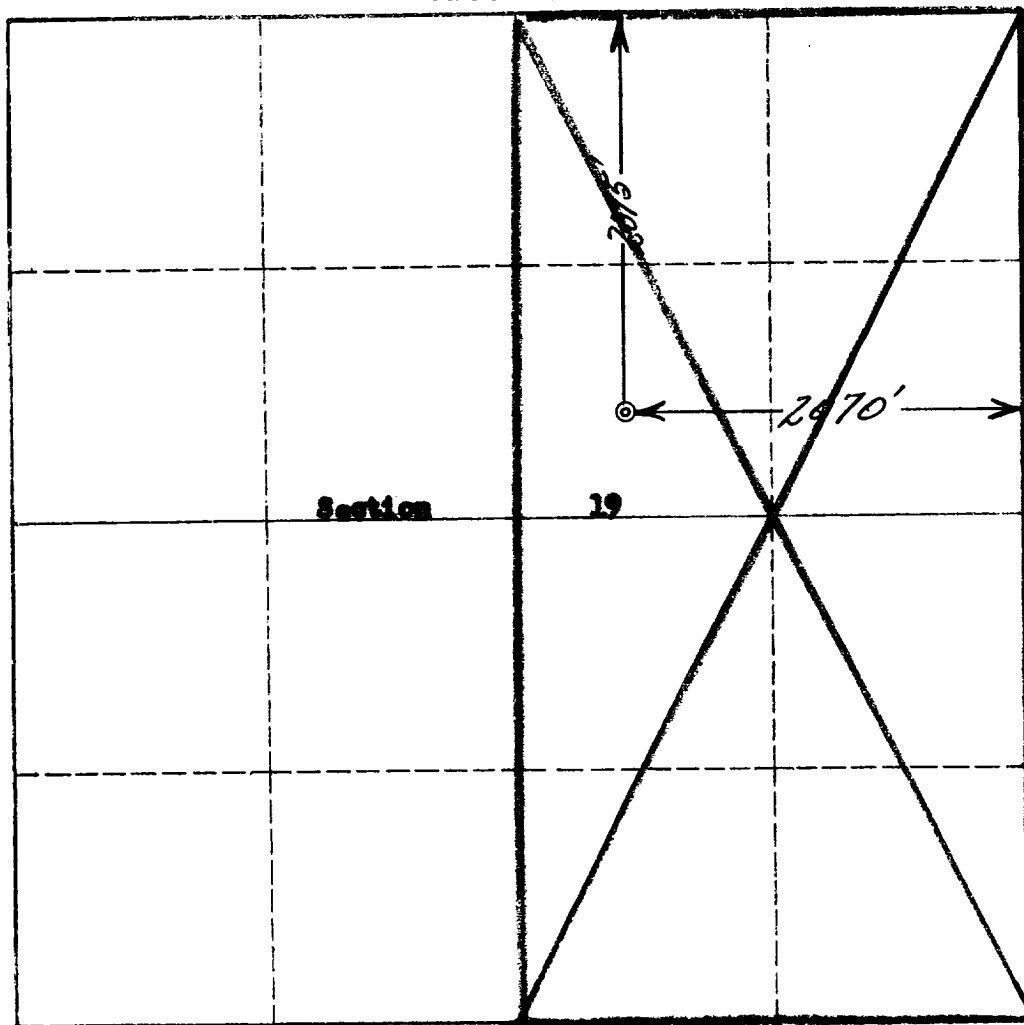

CERTIFICATION

I hereby certify that the information in SECTION A above is true and complete to the best of my knowledge and belief.

Name
Richard S. Hunt
 Position
Mgr. Lands & Exploration
 Company
SHAR-ALAN OIL CO.
Box 1138, Durango, Colo.
 Date
June 16, 1961

I hereby certify that the well location shown on the plat in SECTION B was plotted from field notes of actual surveys made by me or under my supervision, and that the same is true and correct to the best of my knowledge and belief.

Date Surveyed
7 July 1961
 Registered Professional Engineer and/or Land Surveyor
Robert E. Hunt
San Juan Engineering Co.
 Certificate No.
PE & LS 2463

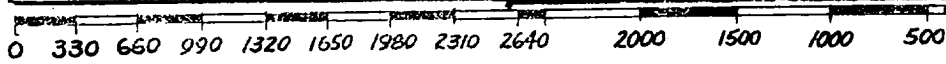

INSTRUCTIONS FOR COMPLETION OF FORM C-128

1. Operator shall furnish and certify to the information called for in Section A.
2. Operator shall outline the dedicated acreage for *both* oil and gas wells on the plat in Section B.
3. A registered professional engineer or land surveyor registered in the State of New Mexico or approved by the Commission shall show on the plat the location of the well and certify this information in the space provided.
4. All distances shown on the plat must be from the outer boundaries of the Section.
5. If additional space is needed for listing owners and their respective interests as required in question 3 of Section A, please use space below.