

OIL CONSERVATION COMMISSION

P. O. BOX 871

SANTA FE, NEW MEXICO

June 27, 1956

C
Pacific Northwest Pipeline Corp.
413 1/2 West Main Street
Farmington, New Mexico

O
Attention: Mr. T. A. Dugan

Administrative Order NSL-25

Gentlemen:

Please correct Administrative Order NSL-25 dated April 6, 1956, to change the well name and location for a well in your Rosa Unit.

P
The well name should be corrected to read Rosa Unit Well No. 12-15 instead of Rosa Unit Well No. 11-15. The well location should be 1130 feet from the north line and 635 feet from the east line of Section 15, Township 31 North, Range 6 West, Blanco Mesaverde Gas Pool, Rio Arriba County, New Mexico.

Very truly yours,

A. L. PORTER, JR.,
Secretary - Director

ALP:WWM:ds

cc: Oil Conservation Commission
Aztec, New Mexico

U. S. Geological Survey
Farmington, New Mexico



GOVERNOR JOHN F. SIMMS
CHAIRMAN

New Mexico

OIL CONSERVATION COMMISSION

LAND COMMISSIONER E. S. WALKER

MEMBER

STATE GEOLOGIST W. B. MACEY

SECRETARY - DIRECTOR



BOX 697
AZTEC, NEW MEXICO

June 22, 1956

Mr. Warren Mankin
Oil Conservation Commission
Santa Fe, New Mexico

Re: NSL-25, April 6, 1956

Dear Warren:

The plat submitted with the application shows the location to be 1130 feet from the north line. The letter erroneously shows 1160 feet.

The well is now on the scout letter as the #12-15 Rosa Unit instead of the #11-15. Tom Dugan verified the location to be as the plat indicates.

Do you wish to have a corrective order issued. Please return the enclosed application when you have finished.

Yours very truly

A. R. Kendrick
Engineer, District #3

ARK:ks

Encl.

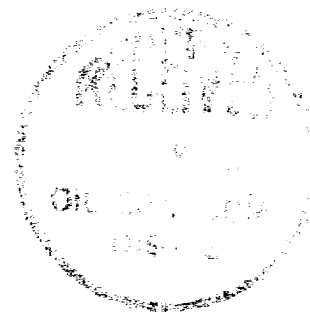

763
A-2-10
413½ West Main Street
Farmington, New Mexico

April 3rd, 1956

Mr. A. L. Porter
Secretary and Director
New Mexico Oil Conservation Commission
125 Mabry Hall - Capitol Building
Santa Fe, New Mexico

Dear Mr. Porter:

Pacific Northwest Pipeline Corporation is requesting permission to drill a Mesa Verde well on an unorthodox location. The unorthodox location is staked 1160' from the north line and 635' from the east line of Section 15, Township 31N, Range 6W, Rio Arriba County, New Mexico.

An orthodox location in this quarter section would be under water after the completion of the proposed Navajo Dam.

Pacific Northwest Pipeline Corporation holds leases on the entire acreage in Section 15 and on all offset acreage.

Yours very truly,

T. A. Dugan
T. A. Dugan

TAD:blm

In Duplicate

cc: Emery C. Arnold
Phil McGrath
W. R. Johnston
Les Truby

1000 1000 1000 1000
1000 1000 1000 1000

1000 1000 1000 1000

1000 1000 1000 1000
1000 1000 1000 1000
1000 1000 1000 1000
1000 1000 1000 1000

1000 1000 1000 1000

1000 1000 1000 1000
1000 1000 1000 1000
1000 1000 1000 1000
1000 1000 1000 1000

1000 1000 1000 1000
1000 1000 1000 1000

1000 1000 1000 1000
1000 1000 1000 1000

1000 1000 1000 1000

1000 1000 1000 1000

1000 1000 1000 1000

1000 1000 1000 1000

1000 1000 1000 1000
1000 1000 1000 1000
1000 1000 1000 1000
1000 1000 1000 1000

NEW MEXICO
OIL CONSERVATION COMMISSION

Form C-128

Well Location and/or Gas Proration Plat

Date _____

Operator PACIFIC NORTHWEST PIPELINE CORPORATION Lease _____

Well No. _____ Section 15 Township 31 NORTH Range 6 WEST, NMPM

Located 1130 Feet From the NORTH Line, 635 Feet From the EAST Line,

RIO ARRIBA County, New Mexico. G. L. Elevation 6262.4 UNGRADED.

Name of Producing Formation _____ Pool _____ Dedicated Acreage _____

(Note: All distances must be from outer boundaries of Section)

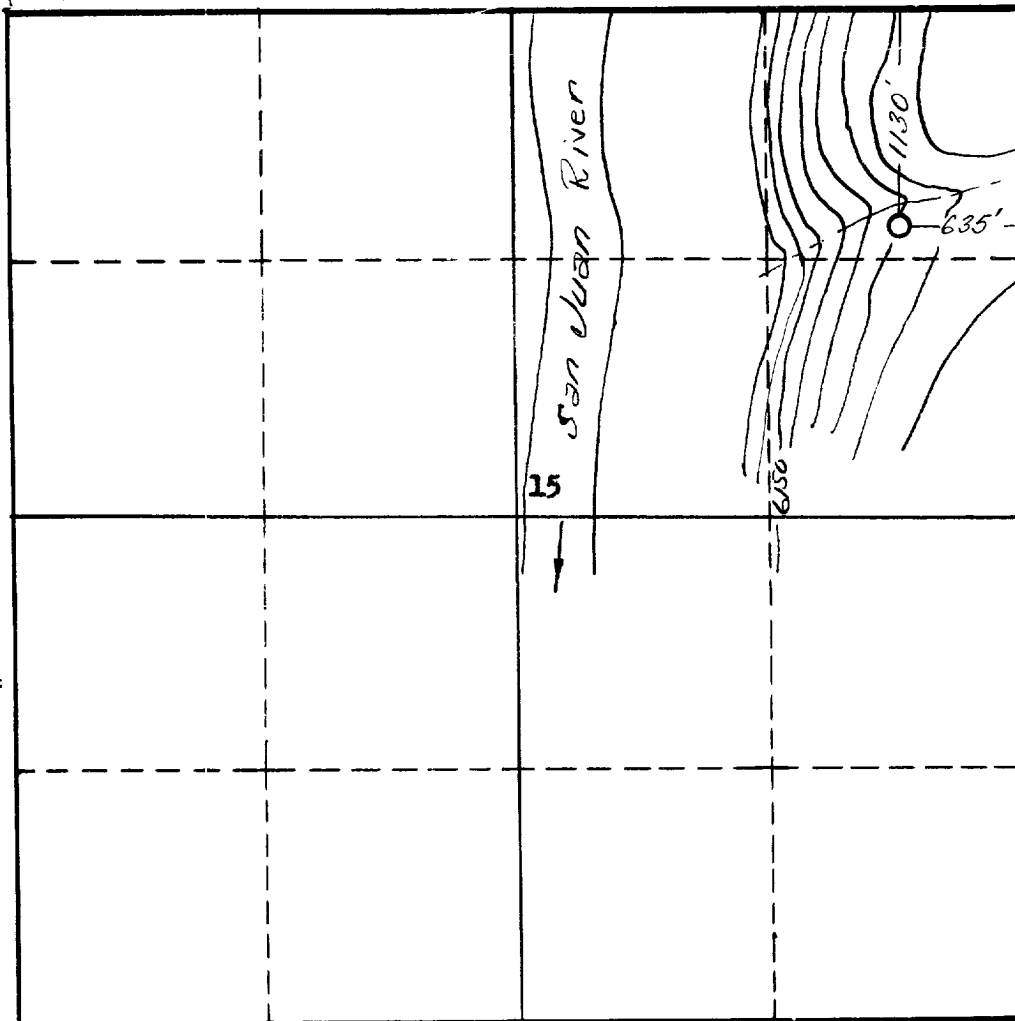

NOTE

This section of
form is to be
used for gas
wells only.



SCALE: 1" = 1000'

1. Is this Well a Dual Comp. ? Yes ☐ No ☐.
2. If the answer to Question 1 is yes, are there any other dually completed wells within the dedicated acreage? Yes ☐ No ☐.

Name _____
Position _____
Representing _____
Address _____

This is to certify that the above plat was prepared from field notes of actual surveys made by me or under my supervision and that the same are true and correct to the best of my knowledge and belief.

Date Surveyed 28 MARCH 1956
James P. Loese
Registered Professional Engineer and/or
Land Surveyor James P. Loese
N. Mex. Reg. No. 1463