

(SUBMIT IN TRIPLICATE)

Land Office **Santa Fe**  
Lease No. **SF 078762**  
Unit \_\_\_\_\_

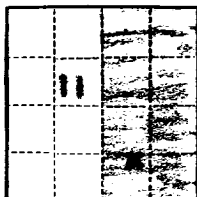

UNITED STATES  
DEPARTMENT OF THE INTERIOR  
GEOLOGICAL SURVEY

SUNDRY NOTICES AND REPORTS ON WELLS

NOTICE OF INTENTION TO DRILL	<b>SUPPLEMENT</b>	<input checked="" type="checkbox"/>	SUBSEQUENT REPORT OF WATER SHUT-OFF
NOTICE OF INTENTION TO CHANGE PLANS			SUBSEQUENT REPORT OF SHOOTING OR ACIDIZING
NOTICE OF INTENTION TO TEST WATER SHUT-OFF			SUBSEQUENT REPORT OF ALTERING CASING
NOTICE OF INTENTION TO RE-DRILL OR REPAIR WELL			SUBSEQUENT REPORT OF RE-DRILLING OR REPAIR
NOTICE OF INTENTION TO SHOOT OR ACIDIZE			SUBSEQUENT REPORT OF ABANDONMENT
NOTICE OF INTENTION TO PULL OR ALTER CASING			SUPPLEMENTARY WELL HISTORY
NOTICE OF INTENTION TO ABANDON WELL			

(INDICATE ABOVE BY CHECK MARK NATURE OF REPORT, NOTICE, OR OTHER DATA)

**October 10**, 19**62**

**Rosa Unit**  
Well No. **48** is located **1180** ft. from **XXXX** line and **1850** ft. from **XXXX** line of sec. **11**  
**SE/4 Section 11** **31 North** **West** **NMPM**  
(1/4 Sec. and Sec. No.) (Twp.) (Range) (Meridian)  
**Basin Dakota** **Rio Arriba** **New Mexico**  
(Field) (County or Subdivision) (State or Territory)

The elevation of the **ground** floor above sea level is **6608** ft.

DETAILS OF WORK

(State names of and expected depths to objective sands; show sizes, weights, and lengths of proposed casings; indicate mudding jobs, cementing points, and all other important proposed work)

Supplement to Notice of Intention to Drill filed under date of  
September 19 1962. , covering the Rosa Unit 40-12. SE/4 Section 11 - 31N-34W

Change name of well to:

**Rosa #48. Location remains the same.**



I understand that this plan of work must receive approval in writing by the Geological Survey before operations may be commenced.

Company **Shar-Alan Oil Company**  
Address **1402 Denver U. S. National Center**  
**Denver 2, Colorado**

By **Richard S. Hunt**  
Title **Mgr. of Lands & Explorations**