

All distances must be from the outer boundaries of the Section.

Operator Northwest Pipeline Corporation		Lease Rosa Unit		Well No. 204
Unit Letter G	Section 19	Township 31 North	Range 5 West	County Rio Arriba
Actual Footage Location of Well:				
1590	feet from the	North	line and	1465
				feet from the
				East
Ground Level Elev. 6340	Producing Formation Fruitland		Pool BASTAN 1	Dedicated Acreage: 160-232.01 Acres
1. Outline the acreage dedicated to the subject well by colored pencil or hachure marks on the plat below.				
2. If more than one lease is dedicated to the well, outline each and identify the ownership thereof (both as to working interest and royalty).				
3. If more than one lease of different ownership is dedicated to the well, have the interests of all owners been consolidated by communitization, unitization, force-pooling, etc?				
<input checked="" type="checkbox"/> Yes <input type="checkbox"/> No If answer is "yes," type of consolidation <u>Unitization</u>				
If answer is "no," list the owners and tract descriptions which have actually been consolidated. (Use reverse side of this form if necessary.)				
No allowable will be assigned to the well until all interests have been consolidated (by communitization, unitization, forced-pooling, or otherwise) or until a non-standard unit, eliminating such interests, has been approved by the Division.				

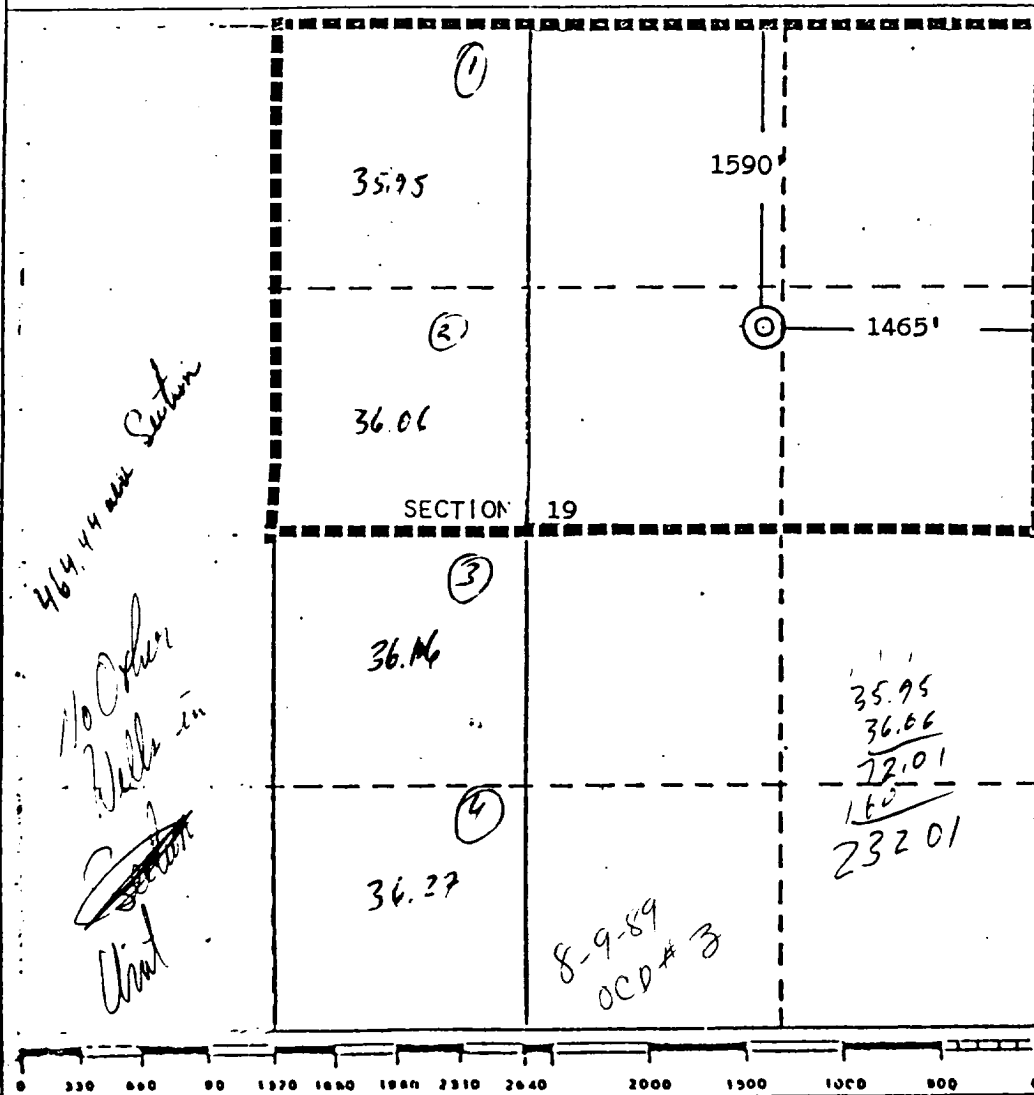

CERTIFICATION	
I hereby certify that the information contained herein is true and complete to the best of my knowledge and belief.	
Name	Mike J. Zurlough
Position	Senior Engineer
Company	Northwest Pipeline Corp.
Date	5-3-88
Date Surveyed	April 25, 1988
Registered Professional Engineer and/or Land Surveyor	
Edgar L. Risenhoover	
Certificate No.	5979
Edgar L. Risenhoover, L.S.	