

30-039-24316

STATE OF NEW MEXICO  
ENERGY AND MINERALS DEPARTMENT

## OIL CONSERVATION DIVISION

P. O. BOX 2088  
SANTA FE, NEW MEXICO 87501Form C-101  
Revised 10-1-78

NO. OF COPIES RECEIVED	
DISTRIBUTION	
SANTA FE	
FILE	
U.S.G.S.	
LAND OFFICE	
OPERATOR	

5A. Indicate Type of Lease  
STATE ☐ FEE ☒

5. State Oil & Gas Lease No.

## APPLICATION FOR PERMIT TO DRILL, DEEPEN, OR PLUG BACK

1a. Type of Work DRILL <input checked="" type="checkbox"/> DEEPEN <input type="checkbox"/> PLUG BACK <input type="checkbox"/>		7. Unit Agreement Name
b. Type of Well OIL WELL <input checked="" type="checkbox"/> GAS WELL <input type="checkbox"/> OTHER <input type="checkbox"/> SINGLE ZONE <input checked="" type="checkbox"/> MULTIPLE ZONE <input type="checkbox"/>		8. Farm or Lease Name South
2. Name of Operator Spun on W.C.		9. Well No. #1
3. Address of Operator Box 528 Chama New Mexico		10. Field and Pool, or Wildcat Wildcat ENTRADIA
4. Location of Well UNIT LETTER B LOCATED 3216 FEET FROM THE W LINE AND 167 FEET FROM THE N LINE OF SEC. 9 TWP. T1S RGE. 2E MBS		12. County Rio Arriba
19. Proposed Depth 1100'		19A. Formation ENTRADIA
20. Rotary or C.T. Rotary		
21. Elevations (Show whether DF, RT, etc.) 7874	21A. Kind & Status Plug. Bond Spale	21B. Drilling Contractor SAHAZAR Drilling
22. Approx. Date Work will start Oct 20th		

23.

## PROPOSED CASING AND CEMENT PROGRAM

SIZE OF HOLE	SIZE OF CASING	WEIGHT PER FOOT	SETTING DEPTH	SACKS OF CEMENT	EST. TOP
12 3/4"	8 5/8"	22#	150	Surface	Surface
7 1/4"	4 1/2"	10.5#	1100	Surface	Surface

OCT 11 1988

OIL CON. DIV  
DIST. 3

IN ABOVE SPACE DESCRIBE PROPOSED PROGRAM: IF PROPOSAL IS TO DEEPEN OR PLUG BACK, GIVE DATA ON PRESENT PRODUCTIVE ZONE AND PROPOSED NEW PRODUCTIVE ZONE. GIVE BLOWOUT PREVENTER PROGRAM, IF ANY.

I hereby certify that the information above is true and complete to the best of my knowledge and belief.

Signed [Signature] Title VP Date 10-11-88

(This space for State Use)

APPROVED BY [Signature] TITLE DEPUTY OIL & GAS INSPECTOR, DIST. #3 DATE OCT 11 1988

CONDITIONS OF APPROVAL, IF ANY:

505-7542960

All distances must be from the outer boundaries of the Section.

Operator Spur Oil - Camo Oil Company			Lease SOUTH		Well No. # 1-South
Unit Letter B	Section 9	Township T1S*	Range R2E*	County Rio Arriba	
Actual Footage Location of Well:					
3216 feet from the West line and		167 feet from the North line		Dedicated Acreage	
Ground Level Elev. 7874	Producing Formation ENTRADA		Pool W-C-		40 Acres

1. Outline the acreage dedicated to the subject well by colored pencil or hachure marks on the plat below.

2. If more than one lease is dedicated to the well, outline each and identify the ownership thereof (both as to working interest and royalty).

3. If more than one lease of different ownership is dedicated to the well, have the interests of all owners been consolidated by communitization, unitization, force-pooling, etc?

☐ Yes ☐ No If answer is "yes," type of consolidation \_\_\_\_\_

If answer is "no," list the owners and tract descriptions which have actually been consolidated. (Use reverse side of this form if necessary.) \_\_\_\_\_

No allowable will be assigned to the well until all interests have been consolidated (by communitization, unitization, forced-pooling, or otherwise) or until a non-standard unit, eliminating such interests, has been approved by the Division.

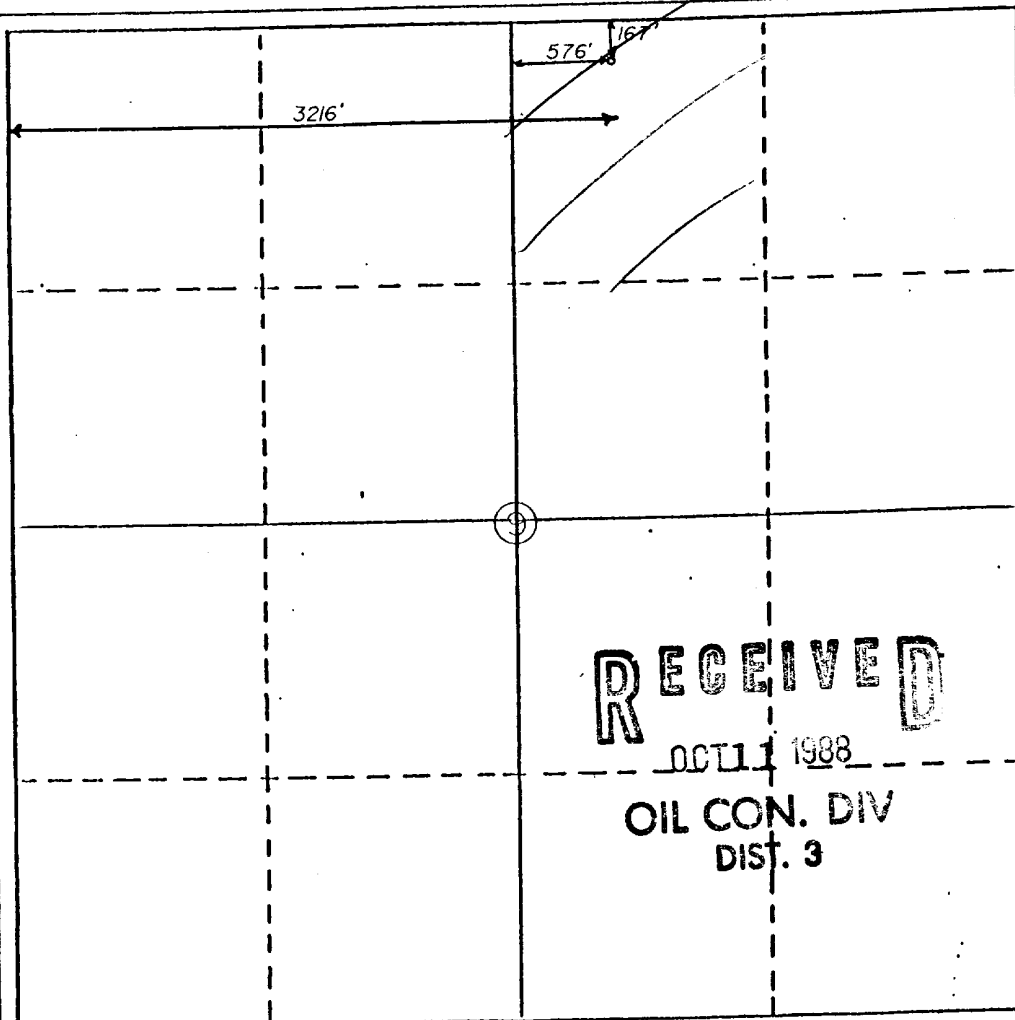

## CERTIFICATION

I hereby certify that the information contained herein is true and complete to the best of my knowledge and belief.

FRED B SHELTON JR

Name

Vice President

Position

Spur Oil Inc.

Company

CAMO OIL CO.

Date

10-11-88

I hereby certify that the well location shown on this plat was plotted from field notes of actual surveys made by me or under my supervision, and that the same is true and correct to the best of my knowledge and belief.

Date Surveyed

29 September 1988

Registered Land Surveyor  
William H. Albert

Will H. Albert

Certificate No.

7241

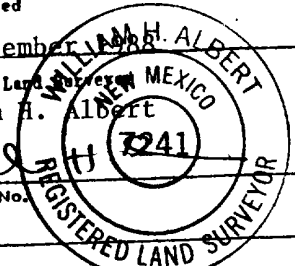

\* These are Section within the Martin &amp; Borders Subdivision west of Chama, New Mexico. The coordinates of the well head are on the New Mexico Coordinate System-Central Zone.

x = 380933

y = 2138667