

30-137-24357

NO. OF COPIES RECEIVED	
DISTRIBUTION	
SANTA FE	
FILE	
U.S.G.S.	
LAND OFFICE	
OPERATOR	

## NEW MEXICO OIL CONSERVATION COMMISSION

Form C-101  
Revised 1-1-65

5A. Indicate Type of Lease	
STATE <input type="checkbox"/>	FEE <input checked="" type="checkbox"/>
5. State Oil & Gas Lease No.	
7. Unit Agreement Name	
Rosa Unit	
8. Farm or Lease Name	
Rosa Unit	
9. Well No.	
#232	
10. Field and Pool, or Wildcat	
Basin Fruitland Pool	
12. County	
Rio Arriba	

## APPLICATION FOR PERMIT TO DRILL, DEEPEN, OR PLUG BACK

1a. Type of Work		7. Unit Agreement Name	
b. Type of Well		8. Farm or Lease Name	
DRILL <input checked="" type="checkbox"/> DEEPEN <input type="checkbox"/> PLUG BACK <input type="checkbox"/>		Rosa Unit	
OIL WELL <input type="checkbox"/> GAS WELL <input checked="" type="checkbox"/> OTHER <input type="checkbox"/>		Rosa Unit	
2. Name of Operator		9. Well No.	
Northwest Pipeline Corporation		#232	
3. Address of Operator		10. Field and Pool, or Wildcat	
3539 East 30th - Farmington, NM 87401		Basin Fruitland Pool	
4. Location of Well		12. County	
UNIT LETTER <u>M</u> LOCATED <u>1300</u> FEET FROM THE <u>South</u> LINE		Rio Arriba	
AND <u>955</u> FEET FROM THE <u>West</u> LINE OF SEC. <u>20</u> TWP. <u>31N</u> RGE. <u>5W</u> NMPM			
19. Proposed Depth		19A. Formation	
3201'		Fruitland	
20. Rotary or C.T.		Rotary	
21. Elevations (Show whether DF, RT, etc.)		22. Approx. Date Work will start	
6331' GR		3-1-89	

## PROPOSED CASING AND CEMENT PROGRAM

SIZE OF HOLE	SIZE OF CASING	WEIGHT PER FOOT	SETTING DEPTH	SACKS OF CEMENT	EST. TOP
12-1/4"	9-5/8"	32.3#	200'	125 cu.ft.	
8-3/4"	7"	20#	3035'	145 cu.ft.	
6-1/4"	5-1/2"	23#	3201'	Open hole completion	

The S/2 of Section 20 is dedicated to this well.

APPROVAL BY 6-21-89  
UNLESS DRILLING COMMENCED.  
SPUD NOTICE BE SUBMITTED  
WITHIN 10 DAYS.

OIL CON. DIV.  
DIST. 3

IN ABOVE SPACE DESCRIBE PROPOSED PROGRAM: IF PROPOSAL IS TO DEEPEN OR PLUG BACK, GIVE DATA ON PRESENT PRODUCTIVE ZONE AND PROPOSED NEW PRODUCTIVE ZONE. GIVE BLOWOUT PREVENTER PROGRAM, IF ANY.

I hereby certify that the information above is true and complete to the best of my knowledge and belief.

Signed Mike Turnbaugh Title Senior Engineer Date 12-16-88

(This space for State Use)

APPROVED BY Emile J. Beach TITLE DEPUTY OIL & GAS INSPECTOR, DIST. #3 DATE DEC 21 1988

CONDITIONS OF APPROVAL, IF ANY:

## OIL CONSERVATION DIVISION

STATE OF NEW MEXICO  
ENERGY AND MINERALS DEPARTMENTP. O. BOX 2088  
SANTA FE, NEW MEXICO 87501Form C-102  
Revised 10-1-78

All distances must be from the outer boundaries of the Section.

Operator Northwest Pipeline Corporation			Lease Rosa Unit		Well No. 242
Unit Letter M	Section 20	Township 31 North	Range 5 West	County Rio Arriba	
Actual Footage Location of Well: 1300 feet from the South line and 955 feet from the West line					
Ground Level Elev. 6331	Producing Formation Fruitland		Pool Basin Fruitland Pool		Dedicated Acreage: 320 Acres

1. Outline the acreage dedicated to the subject well by colored pencil or hatchure marks on the plat below.
2. If more than one lease is dedicated to the well, outline each and identify the ownership thereof (both as to working interest and royalty).
3. If more than one lease of different ownership is dedicated to the well, have the interests of all owners been consolidated by communitization, unitization, force-pooling, etc?

☒ Yes ☐ No If answer is "yes," type of consolidation unitization

If answer is "no," list the owners and tract descriptions which have actually been consolidated. (Use reverse side of this form if necessary.)

No allowable will be assigned to the well until all interests have been consolidated (by communitization, unitization, force-pooling, or otherwise) or until a non-standard unit, eliminating such interests, has been approved by the Division.

RECEIVED  
SLM MAIL ROOM  
88 NOV 10 PM 3:15  
FARMINGTON RESERVE  
FARMINGTON, NEW MEXICO

SECTION 20

955

1300'

5079

COM. Div.

Dist. 3

## CERTIFICATION

I hereby certify that the information contained herein is true and complete to the best of my knowledge and belief.

Name

Mike Turnbaugh

Position

Senior Engineer

Company

Northwest Pipeline Corp.

Date

10-21-88

I hereby certify that the information shown on this plat was obtained from field notes of actual surveys made by me or under my supervision, and that the same is true and correct to the best of my knowledge.

Date Surveyed

September 26, 1988

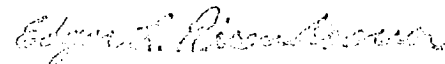
Registered Professional Engineer  
and/or Land Surveyor

Certificate No.

5979

Edgar L. Risenhoover, L.S.

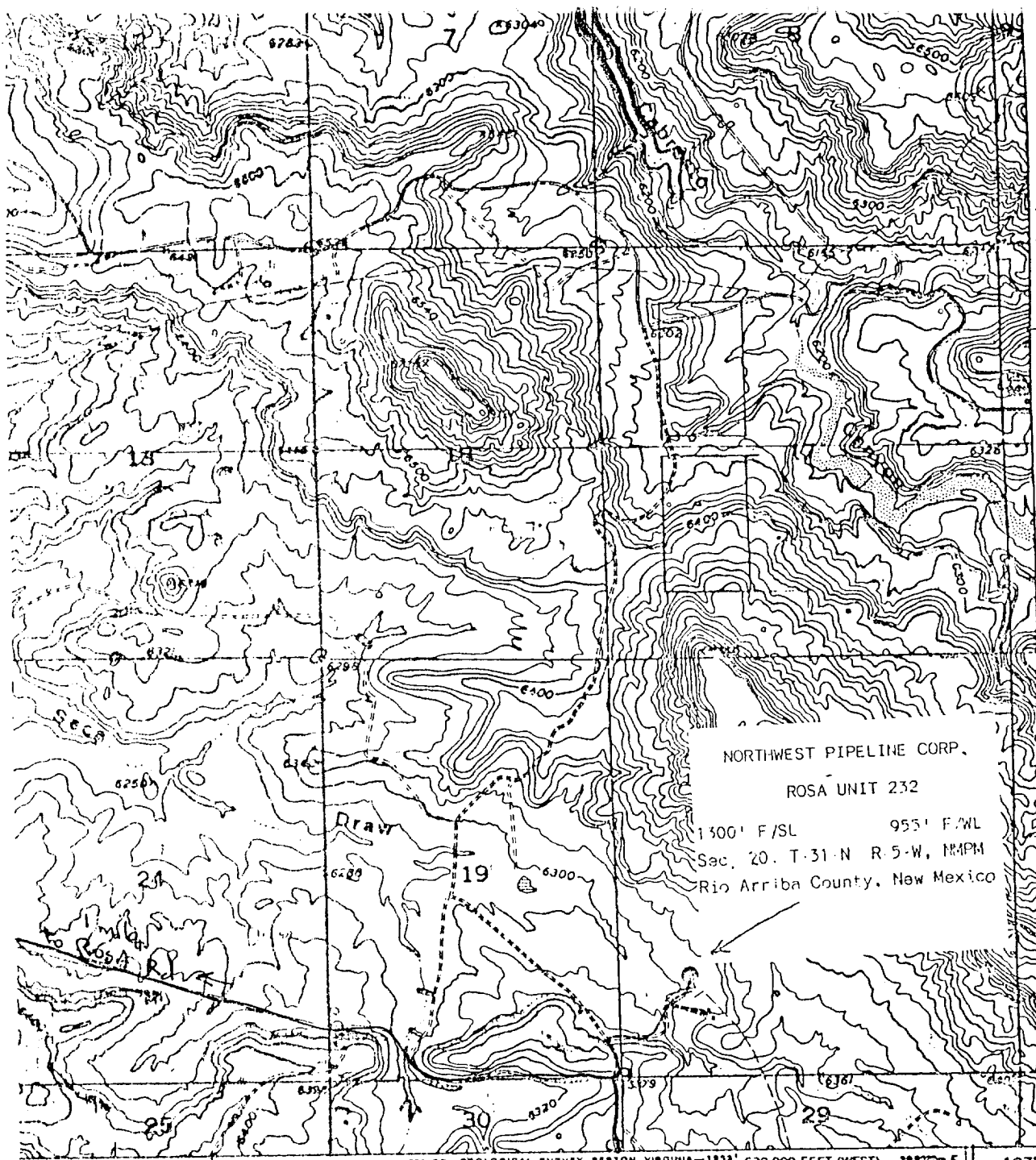

37

35

655000 M

2 140 000 FEET  
(WEST)

36°52'30"

ESPINOSA RANCH  
455' IV SE

1 MILE

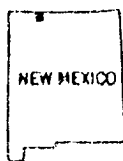

QUADRANGLE LOCATION

Revisions shown in purple and woodland compiled from  
aerial photographs taken 1981 and other source data  
Partial field check by U.S. Forest Service. Map edited 1982

22022

ROAD CLASSIFICATION

Light-duty ————— Unimproved dirt - - - - -

BANCOS MESA NW, N. MEX.  
(FORMERLY ROBA)

N3652.5—W10722.5/7.5

1954  
PHOTOREVISED 1982  
DMA 4537 IV NW-8SERIES V091