

30-039-24261

NO. OF COPIES RECEIVED	
DISTRIBUTION	
SANTA FE	
FILE	
U.S.G.S.	
LAND OFFICE	
OPERATOR	

NEW MEXICO OIL CONSERVATION COMMISSION

Form C-101
Revised 1-1-65

5A. Indicate Type of Lease STATE <input type="checkbox"/> FEE <input checked="" type="checkbox"/>
5. State Oil & Gas Lease No.
7. Unit Agreement Name Rosa Unit
8. Farm or Lease Name Rosa Unit
9. Well No. #239
10. Field and Pool, or Wildcat Basin Fruitland Pool
12. County Rio Arriba
19. Proposed Depth 3047'
19A. Formation Fruitland
20. Rotary or C.T. Rotary
21. Elevations (Show whether DF, RT, etc.) 6230' GR
21A. Kind & Status Plug. Bond
21B. Drilling Contractor
22. Approx. Date Work will start 3-1-89

APPLICATION FOR PERMIT TO DRILL, DEEPEN, OR PLUG BACK

1a. Type of Work b. Type of Well DRILL <input checked="" type="checkbox"/> DEEPEN <input type="checkbox"/> PLUG BACK <input type="checkbox"/> OIL WELL <input type="checkbox"/> GAS WELL <input checked="" type="checkbox"/> OTHER <input type="checkbox"/> SINGLE ZONE <input checked="" type="checkbox"/> MULTIPLE ZONE <input type="checkbox"/>	2. Name of Operator Northwest Pipeline Corporation	3. Address of Operator 3539 E. 30th Street - Farmington, NM 87401	4. Location of Well UNIT LETTER P LOCATED 880' FEET FROM THE South LINE AND 1205' FEET FROM THE East LINE OF SEC. 2 TWP. 31N RGE. 6W NMPM
23.			

PROPOSED CASING AND CEMENT PROGRAM

SIZE OF HOLE	SIZE OF CASING	WEIGHT PER FOOT	SETTING DEPTH	SACKS OF CEMENT	EST. TOP
12-1/4"	9-5/8"	32.3#	200'	125 cu. ft.	
8-3/4"	7"	20#	2879'	150 cu. ft.	
6-1/4"	5-1/2"	23#	3047'	Open hole completion	

2779'-3047' none

The S/2 of Section 2 is dedicated to this well.

APPROVAL EXPIRES 6-27-89
UNLESS DRILLING IS COMMENCED.
SPUD NOTICE MUST BE SUBMITTED
WITHIN 10 DAYS.

RECEIVED
DEC 23 1988
CON. DIV.
DIST. 3

DEC 27 1988

IN ABOVE SPACE DESCRIBE PROPOSED PROGRAM: IF PROPOSAL IS TO DEEPEN OR PLUG BACK, GIVE DATA ON PRESENT PRODUCTIVE ZONE AND PROPOSED NEW PRODUCTIVE ZONE. GIVE BLOWOUT PREVENTER PROGRAM, IF ANY.

I hereby certify that the information above is true and complete to the best of my knowledge and belief.

Signed Mike Turnbaugh Title Senior Engineer Date 12-19-88
(This space for State Use)

APPROVED BY Steve Bunch DEPUTY OIL & GAS INSPECTOR, DIST. #3 TITLE DATE

CONDITIONS OF APPROVAL, IF ANY: NSP-1580(L)
ch-1 Hold C-104 For NSP + NSL

All distances must be from the outer boundaries of the Section.

Operator Northwest Pipeline Corporation		Lease Rosa Unit		Well No. 239
Unit Letter P	Section 2	Township 31 North	Range 6 West	County RIO ARriba
Actual Footage Location of Well:				
880 feet from the South line and		1205 feet from the East line		
Ground Level Elev. 6230	Producing Formation Fruitland	Pool Basin Fruitland Pool	Dedicated Acres: 356.26 Acres	

1. Outline the acreage dedicated to the subject well by colored pencil or hatchure marks on the plat below.
2. If more than one lease is dedicated to the well, outline each and identify the ownership thereof (both as to working interest and royalty).
3. If more than one lease of different ownership is dedicated to the well, have the interests of all owners been consolidated by communitization, unitization, force-pooling, etc?

☒ Yes ☐ No If answer is "yes," type of consolidation unitization

If answer is "no," list the owners and tract descriptions which have actually been consolidated. (Use reverse side of this form if necessary.)

No allowable will be assigned to the well until all interests have been consolidated (by communitization, unitization, forced-pooling, or otherwise) or until a non-standard unit, eliminating such interests, has been approved by the Division.

CERTIFICATION

I hereby certify that the information contained herein is true and complete to the best of my knowledge and belief.

Mike Turnbaugh

Name

Mike Turnbaugh

Position

Senior Engineer

Company

Northwest Pipeline Corp.

Date

11-1-88

I hereby certify that the location shown on this plat was plotted in the field noted actual survey made by me or under my supervision, and that the same is true and correct to the best of my knowledge and belief.

Date Surveyed

September 28, 1988

Registered Professional Engineer and/or Land Surveyor

Edgar L. Risenhoover

Certificate No. 5979

Edgar L. Risenhoover, L.S.

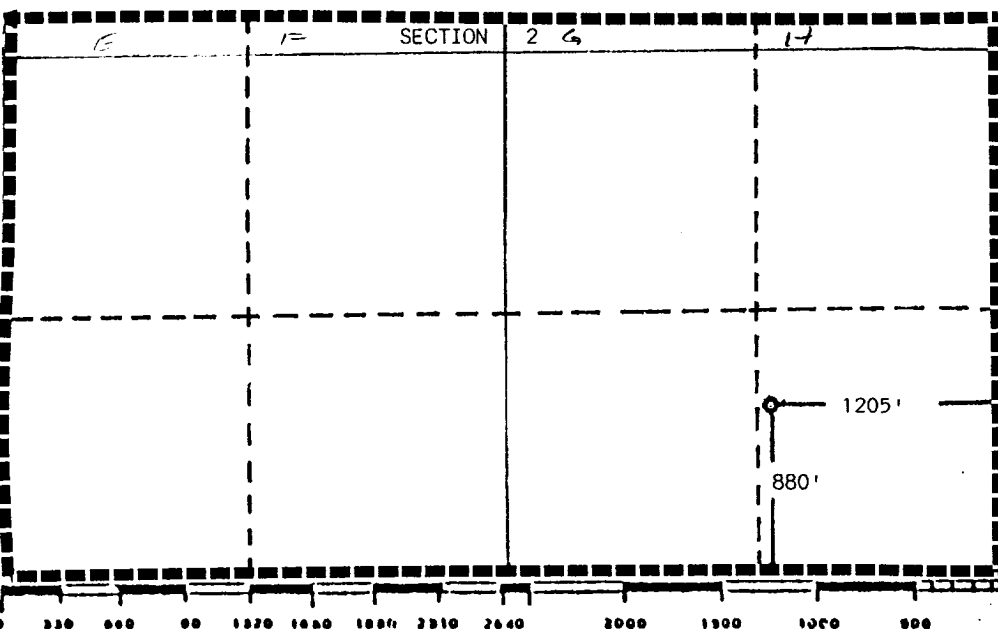

RECEIVED
OCT 31 1988
OIL CON. DIV.
DET. 3

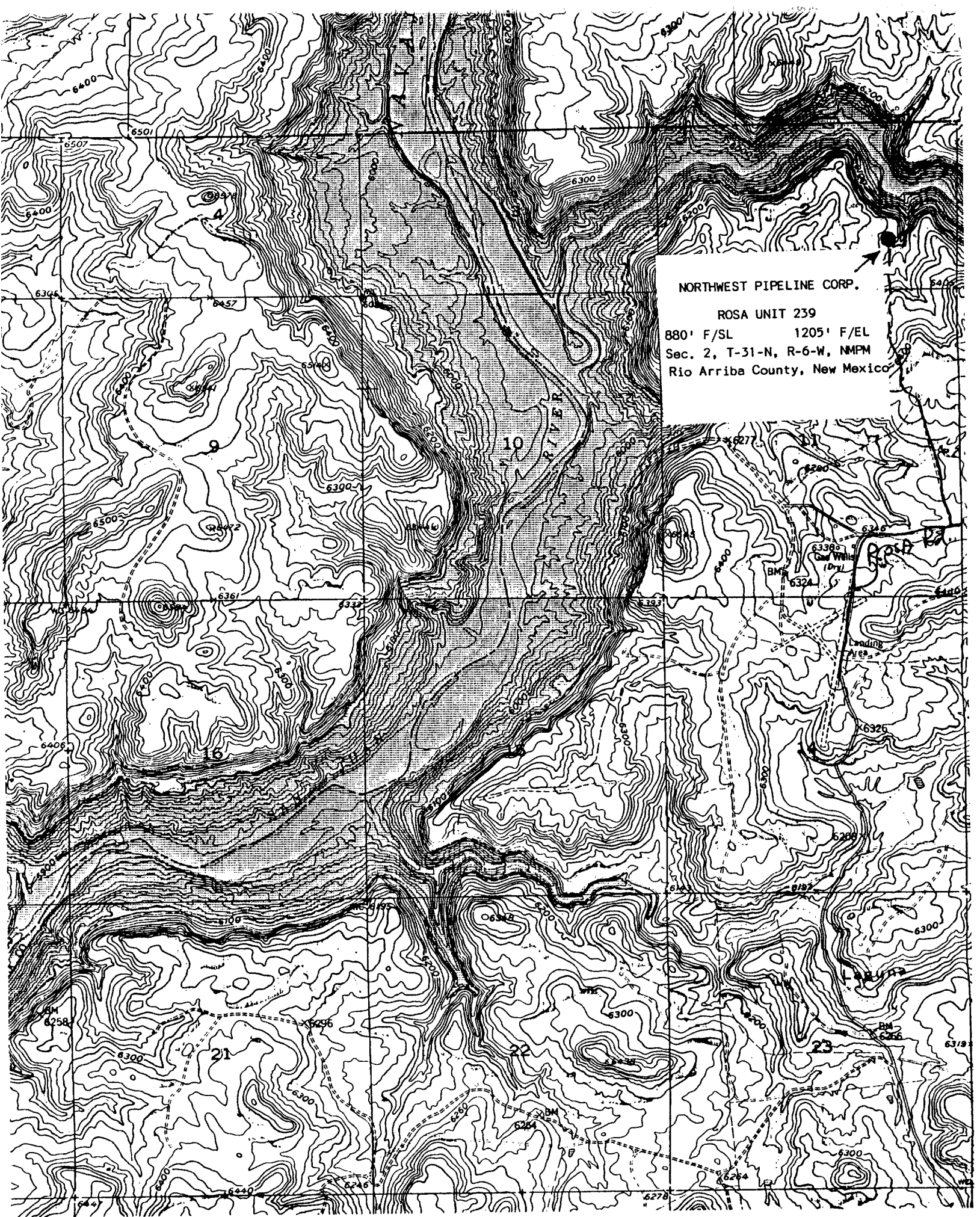

NORTHWEST PIPELINE CORP.

ROSA UNIT 239

880' F/SL 1205' F/EL

Sec. 2, T-31-N, R-6-W, NMPM

Rio Arriba County, New Mexico

