

UNITED STATES  
DEPARTMENT OF THE INTERIOR  
BUREAU OF LAND MANAGEMENT

SUBMIT IN TRIPPLICATE\*  
(Other instructions on re-  
verse side)

Form approved.  
Budget Bureau No. 1004-0135  
Expires August 31, 1985

5. LEASE DESIGNATION AND SERIAL NO.

SF-078764

6. IF INDIAN, ALLOTTEE OR TRIBE NAME

7. UNIT AGREEMENT NAME

Rosa Unit

8. FARM OR LEASE NAME

Rosa Unit

9. WELL NO.

#219

10. FIELD AND POOL, OR WILDCAT

Basin Fruitland Pool

11. SEC., T., R., M., OR BLK. AND  
SURVEY OR AREA

Sec. 19, T31N, R5W

12. COUNTY OR PARISH 13. STATE

Rio Arriba New Mexico

SUNDRY NOTICES AND REPORTS ON WELLS  
(Do not use this form for proposals to drill or to deepen or plug back to a different reservoir.  
Use "APPLICATION FOR PERMIT" for such proposals.)

1. OIL WELL ☐ GAS WELL ☒ OTHER

2. NAME OF OPERATOR

Northwest Pipeline Corporation

3. ADDRESS OF OPERATOR

3539 East 30th Street - Farmington, NM 87401

4. LOCATION OF WELL (Report location clearly and in accordance with any State requirements.\*  
See also space 17 below.)

At surface

1310' FSL & 1020' FWL SE/4 SW/4

14. PERMIT NO.

15. ELEVATIONS (Show whether DE, RT, GR, etc.)

3153'

16. Check Appropriate Box To Indicate Nature of Notice, Report, or Other Data

NOTICE OF INTENTION TO:

TEST WATER SHUT-OFF

PULL OR ALTER CASING

FRACTURE TREAT

MULTIPLE COMPLETION

SHOOT OR ACIDIZE

ABANDON\*

REPAIR WELL

CHANGE PLANS

(Other)

X

SUBSEQUENT REPORT OF:

WATER SHUT-OFF

REPAIRING WELL

FRACTURE TREATMENT

ALTERING CASING

SHOOTING OR ACIDIZING

ABANDONMENT\*

(Other)

(NOTE: Report results of multiple completion on Well  
Completion or Recompletion Report and Log form.)

17. DESCRIBE PROPOSED OR COMPLETED OPERATIONS (Clearly state all pertinent details, and give pertinent dates, including estimated date of starting any proposed work. If well is directionally drilled, give subsurface locations and measured and true vertical depths for all markers and zones pertinent to this work.)\*

Attached is a revised plat on the Rosa Unit #219. The surveyor has adjusted the location to avoid the 1320' quarter section line setback.

RECEIVED  
AUG 17 1989  
AREA MANAGER

APPROVED

AUG 17 1989

AREA MANAGER

18. I hereby certify that the foregoing is true and correct

SIGNED

Carrie Harmon

TITLE Prod. Assistant

DATE 8-14-89

(This space for Federal or State office use)

APPROVED BY

TITLE

DATE

CONDITIONS OF APPROVAL, IF ANY:

NM000

\*See Instructions on Reverse Side

## WELL LOCATION AND ACREAGE DEDICATION PLAT

Supersedes O-240  
Effective 1-1-65

All distances must be from the outer boundaries of the Section.

Operator Northwest Pipeline Corporation			Lease Rosa Unit		Well No. 219
Unit Letter N:	Section 19	Township 31 North	Range 5 West	County Rio Arriba	
Actual Footage Location of Well: 1310 feet from the South line and 1020 feet from the West line					
Ground Level Elev. 6290	Producing Formation Fruitland		Pool Basin Fruitland Pool		Dedicated Acreage: 232.43 Acres

1. Outline the acreage dedicated to the subject well by colored pencil or hatchure marks on the plat below.
2. If more than one lease is dedicated to the well, outline each and identify the ownership thereof (both as to working interest and royalty).
3. If more than one lease of different ownership is dedicated to the well, have the interests of all owners been consolidated by communitization, unitization, force-pooling, etc?

☒ Yes ☐ No If answer is "yes," type of consolidation unitization

If answer is "no," list the owners and tract descriptions which have actually been consolidated. (Use reverse side of this form if necessary.)

No allowable will be assigned to the well until all interests have been consolidated (by communitization, unitization, forced-pooling, or otherwise) or until a non-standard unit, eliminating such interests, has been approved by the Commission.

	<p align="center"><b>CERTIFICATION</b></p> <p>I hereby certify that the information contained herein is true and complete to the best of my knowledge and belief.</p> <p><i>Mike Turnbaugh</i></p>
	<p>Name Mike Turnbaugh</p> <p>Position Engineer</p> <p>Company Northwest Pipeline Corp.</p> <p>Date 7-24-89</p>
<p align="center">SECTION 19</p>	<p>I hereby certify that the location shown on this plat was plotted from field notes of actual survey made by me or under my supervision, and that the same is true and correct to the best of my knowledge and belief.</p> <p align="center"><b>EDGAR L. RISENHOVER</b> REGISTERED LAND SURVEYOR 5979</p>
	<p>Date Surveyed September 14, 1988</p> <p>Registered Professional Engineer and/or Land Surveyor <i>Edgar L. Risenhoover</i></p> <p>Certificate No. 5979</p> <p>Edgar L. Risenhoover, L.S.</p>

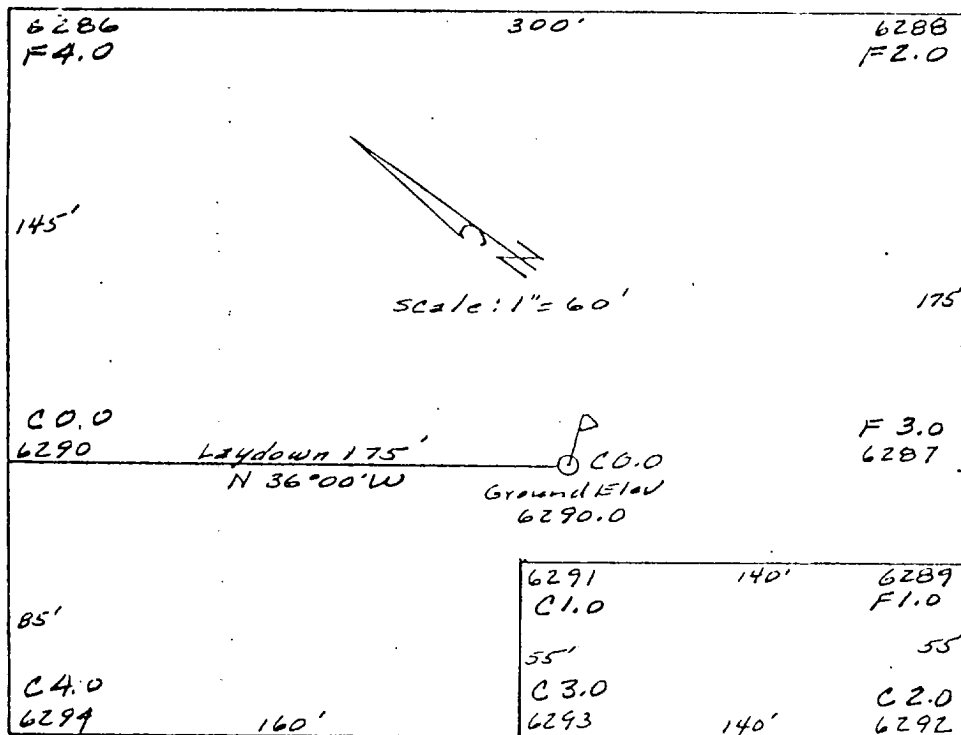

Northwest Pipeline Corp.

OPERATOR

Rosa Unit 219

WELL NAME & NO.

1310' F/SL 1020' F/WL

FOOTAGES

19 31N 5W

SEC. TWP. RGE.

Rio Arriba, NM

COUNTY

September 14, 1988

DATE

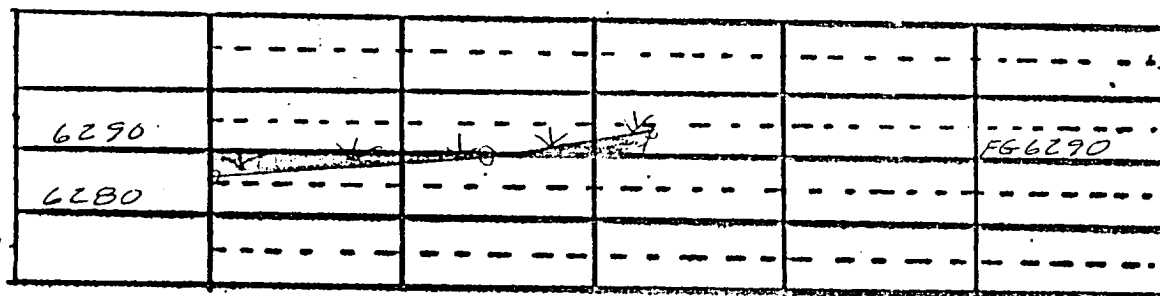

Horiz. 1" = 100'  
Vert. 1" = 30'

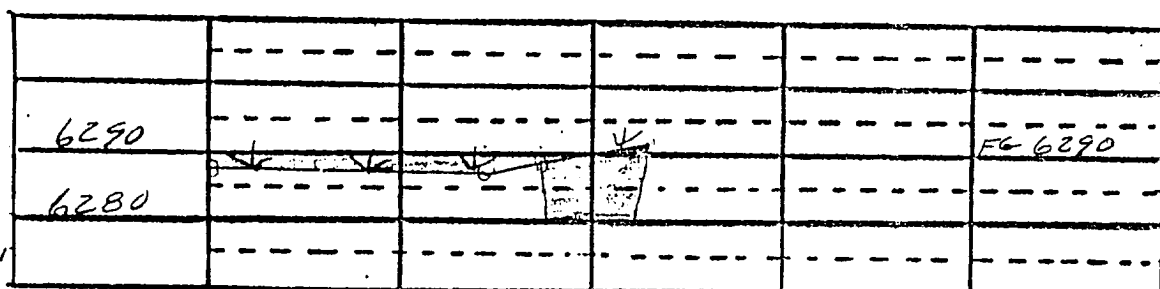
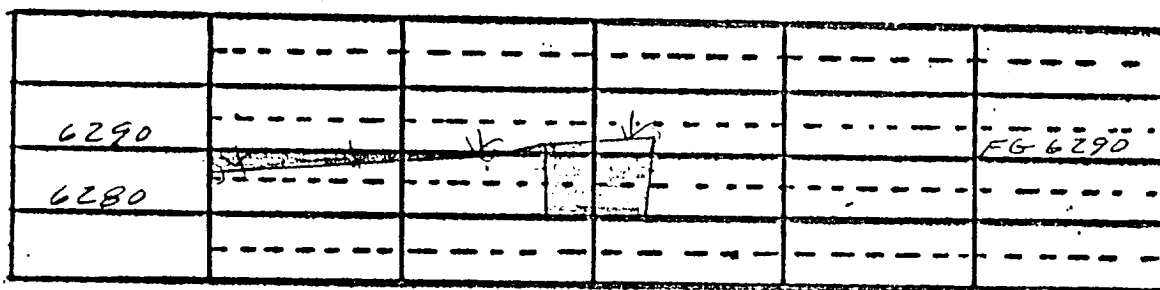

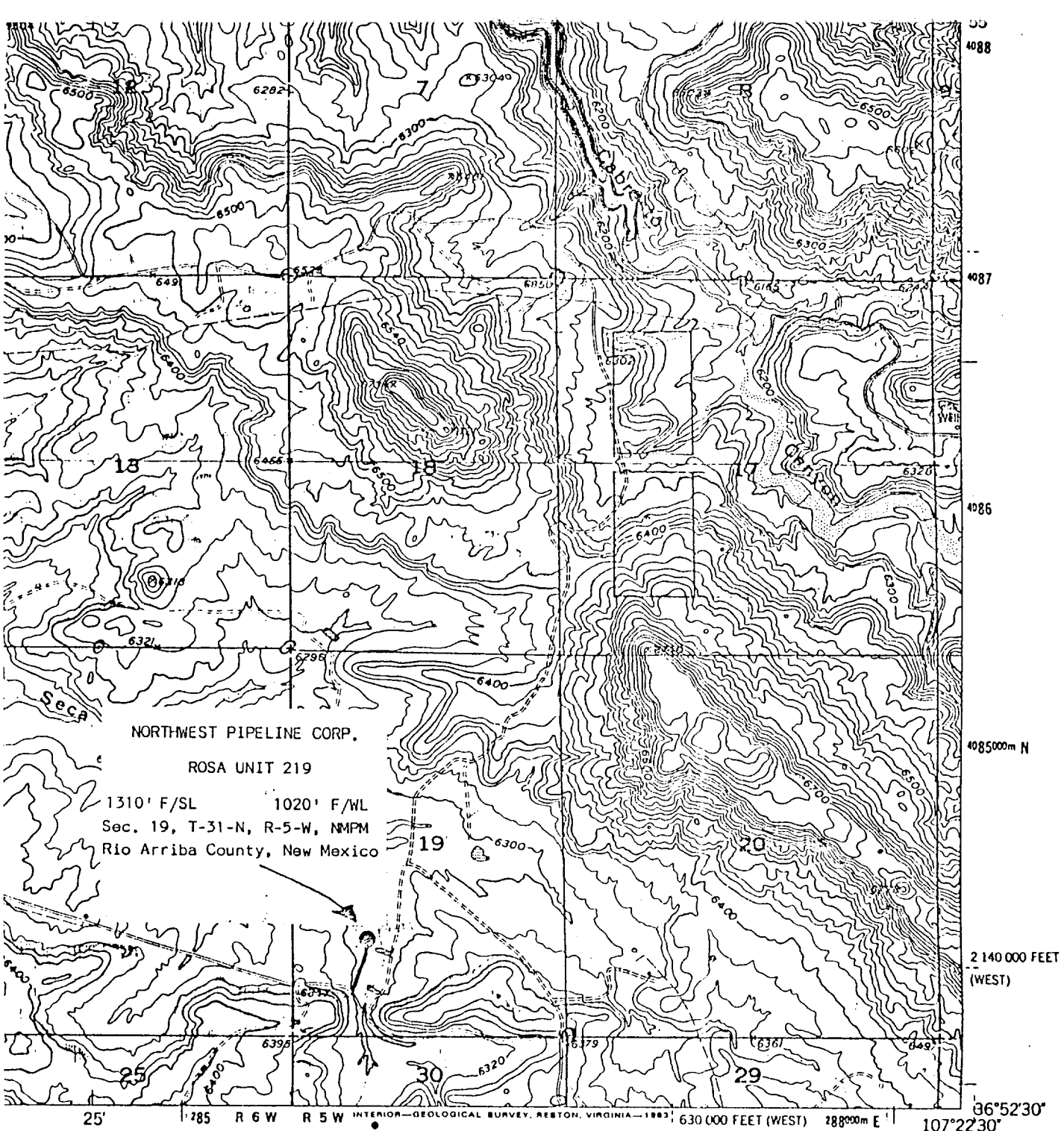

NORTHWEST PIPELINE CORP.

ROSA UNIT 219

1310' F/SL 1020' F/WL  
Sec. 19, T-31-N, R-5-W, NMPM  
Rio Arriba County, New Mexico

2 140 000 FEET  
(WEST)

25' 1285 R 6 W R 5 W INTERIOR—GEOLOGICAL SURVEY, RESTON, VIRGINIA—1983 630 000 FEET (WEST) 2880000 E 107°22'30"

1 MILE



QUADRANGLE LOCATION

ROAD CLASSIFICATION

Light-duty ———— Unimproved dirt - - - - -

BANCOS MESA NW, N. MEX.  
(FORMERLY ROSA)

113652.5—W10722.5/7.5

1954

PHOTOREVISED 1982

DMA 4557 IV NW—SERIES V881

Revisions shown in purple and woodland compiled from  
aerial photographs taken 1981 and other source data  
Partial field check by U.S. Forest Service. Map edited 1982

ESPINOSA RANCH  
4557 IV SE