



STATE OF NEW MEXICO
ENERGY, MINERALS AND NATURAL RESOURCES DEPARTMENT
OIL CONSERVATION DIVISION

NO APP
5-9-89

GARREY CARRUTHERS
GOVERNOR

POST OFFICE BOX 2088
STATE LAND OFFICE BUILDING
SANTA FE, NEW MEXICO 87504
(505) 827-5800

February 13, 1989

Northwest Pipeline Corporation
3539 East 30th Street
Farmington, NM 87401

Attention: Mike Turnbaugh
Senior Engineer

Administrative Order NSP-1563(L)

Dear Mr. Turnbaugh:

Reference is made to your applications of November 11, 1988 and December 6, 1988 for a 232.43-acre non-standard gas proration unit consisting of the following acreage in the Basin-Fruitland Coal (Gas) Pool:

RIO ARRIBA COUNTY, NEW MEXICO
TOWNSHIP 31 NORTH, RANGE 5 WEST, NMPM
Section 19: Lots 3 and 4 and the SE/4

It is my understanding that this unit is to be dedicated to your Rosa Unit Well No. 219 to be drilled at an unorthodox coal gas well location 1315 feet from the South line and 1020 feet from the West line (Unit N) of said Section 19, hereby approved under provisions of Rule 8 of the Special Rules and Regulations for this pool as promulgated by Division Order No. R-8768.

Also, by authority granted me under the provisions of Rule 6 of said Order No. R-8768, the above non-standard gas proration unit is hereby approved.

Sincerely,

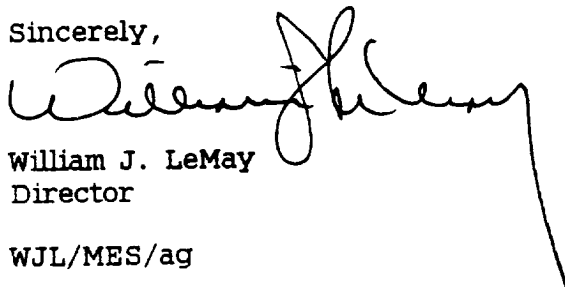

William J. LeMay
Director

WJL/MES/ag

cc: Oil Conservation Division - Aztec
NM Oil and Gas Engineering Committee - Hobbs
US Bureau of Land Management - Farmington
Vic Lyon

RECEIVED
FEB 16 1989
OIL CON. DIV.
DIST. 3



STATE OF NEW MEXICO
ENERGY AND MINERALS DEPARTMENT

OIL CONSERVATION DIVISION
AZTEC DISTRICT OFFICE

1000 RIO BRAZOS ROAD
AZTEC, NEW MEXICO 87410
(505) 334-6178

OIL CONSERVATION DIVISION
BOX 2088
SANTA FE, NEW MEXICO 87501

DATE 11-23-88

RE: Proposed MC _____
Proposed DIIC _____
Proposed NSL X _____
Proposed SWD _____
Proposed WFX _____
Proposed PMX _____

NSP X

Gentlemen:

I have examined the application dated 11-17-88
for the Northwest Pipeline Rosa Unit #219 N-19-3(N-SW)
Operator Lease and Well No. Unit, S-T-R

and my recommendations are as follows:

Approve

Yours truly,

Eric Beach

NORTHWEST PIPELINE CORPORATION

PRODUCTION & DRILLING
P.O. BOX 90
FARMINGTON, NEW MEXICO 87499

4320-PD-124-88

November 11, 1988

NMOCC

Attn: Bill LeMay
310 Old Santa Fe Trail
Room #206
Santa Fe, NM 87503

Re: Unorthodox Location - Rosa Unit #219

Dear Mr. LeMay:

Northwest Pipeline requests permission to drill a Fruitland well on an unorthodox location due to the original survey of Sec. 19, T31N, R5W. The W/2 of Sec. 19 is only $\pm 1200'$ wide making it impossible to maintain the 790' offsets required in the new Fruitland Pool Rules.

Northwest Pipeline is the only operator in the Rosa Unit thus no notification of offset operators is being done.

Attached is a plat and topo map.

Sincerely,

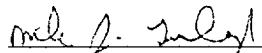

Mike J. Turnbaugh
Sr. Engineer

MJT/ch.
attch

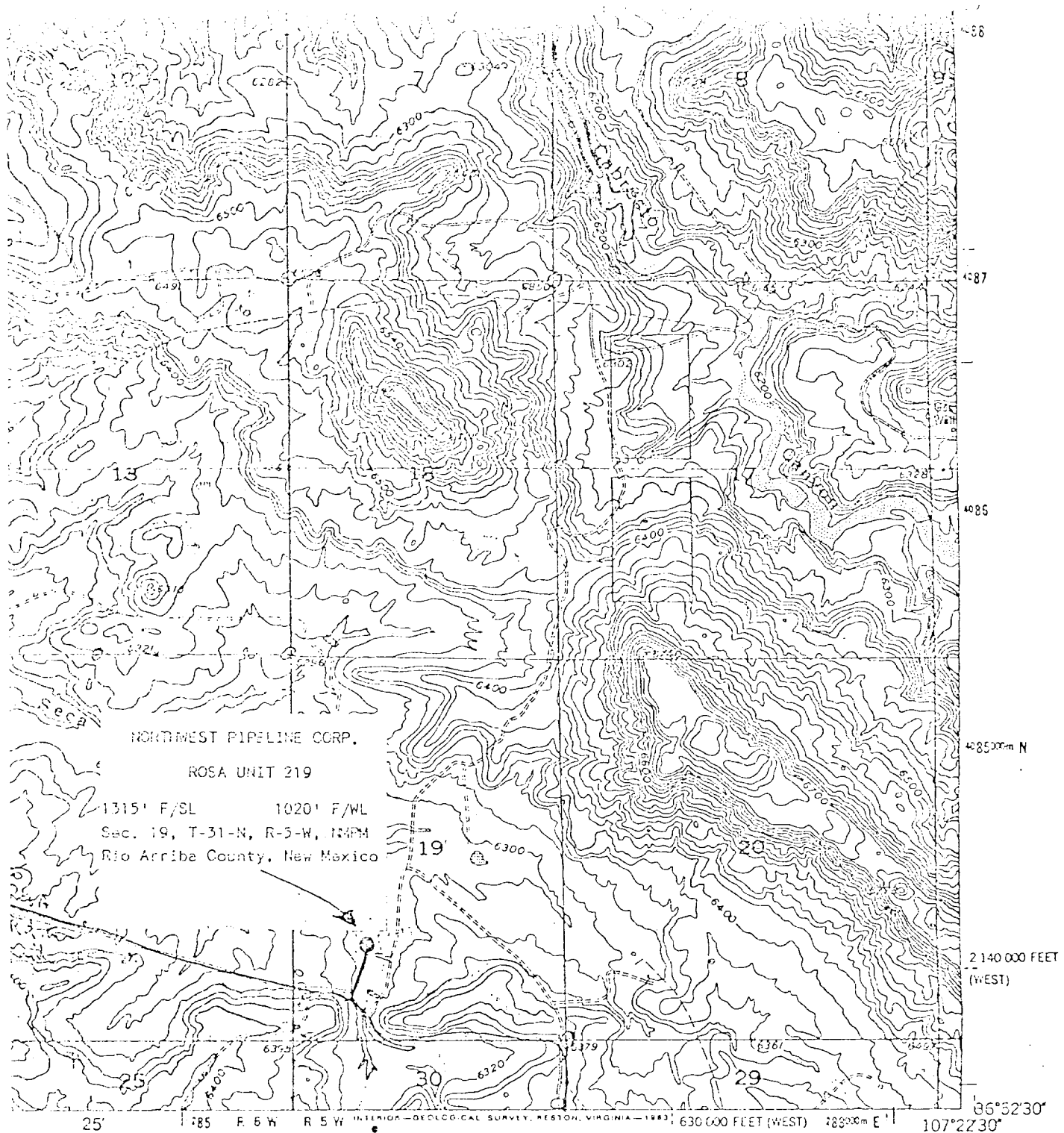

NORTHWEST PIPELINE CORP.

ROSA UNIT 219

1315' F/SL 1020' F/WL
 Sec. 19, T-31-N, R-5-W, 144PM
 Rio Arriba County, New Mexico

4085000 N

2140000 FEET
 (WEST)

25 185 F. 5 W R 5 W INTERIOR-GEOLOGICAL SURVEY, RESTON, VIRGINIA-1983 630000 FEET (WEST) 289000 E 107°22'30"

1 MILE

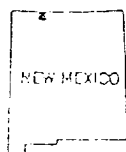

QUADRANGLE LOCATION

ROAD CLASSIFICATION

Light-duty Unimproved dirt

(ESPINOSA RANCH)
 4557 IV SE

BANCOS MESA NW, N. MEX.
 (FORMERLY ROSA)

N3652.5-W10722.5/7.5

1954

PHOTOREVISED 1982

DMA 4557 IV NW-SERIES V881

Revisions shown in purple and woodland compiled from
 aerial photographs taken 1981 and other source data
 Partial field check by U.S. Forest Service. Map edited 1982

22092