

P

30-039-24358

12-21-88

F. Loc. 1095/S; 1405/W Elev. 6280 GL Spd. _____ Comp. _____ TD _____ PB _____

Casing S. _____ @ _____ W _____ Sx. Int. _____ @ _____ W _____ Sx. Pr. _____ @ _____ W _____ Sx. T. _____ @ _____ T Gas
Csg. Perf. _____ Prod. Stim. _____

T
R
A
N
S

Grav. _____ 1st Del. Gas _____
I.P. _____ BO/D _____ MCF/D After _____ Hrs. SICP _____ PSI After _____ Days GOR _____ 1st Del. Oil _____

TOPS	NITD X	Well Log	TEST DATA						
			Schd.	PC	Q	PW	PD	D	Ref.No.
Ojo Alamo	C-103	Plot X							
Kirtland	C-104	Electric Log							
Fruitland		C-122							
Pictured Cliffs	Ditr	Dfa							
Chacra	Datr	Doc							
Cliff House									
Menefee									
Point Lookout									
Mancos									
Gallup									
Greenhorn									
Dakota									
Entrada									
Acres W / 320									

Basin Fr. Coal Co. RA S 15 T 31N R 6W UN Oper. Northwest Pipeline Lse. Rosa Unit No. 208

Rosa Unit #208 N-15-31N-6W

NORTHWEST PIPELINE CORP.

Submit 3 Copies
to Appropriate
District Office

State of New Mexico
Energy, Minerals and Natural Resources Department

Form C-103
Revised 1-1-89

DISTRICT I
P.O. Box 1980, Hobbs, NM 88240

DISTRICT II
P.O. Drawer DD, Artesia, NM 88210

DISTRICT III
1000 Rio Brazos Rd., Aztec, NM 87410

OIL CONSERVATION DIVISION
P.O. Box 2088
Santa Fe, New Mexico 87504-2088

WELL API NO.
30-039-24358

5. Indicate Type of Lease
STATE FEE

6. State Oil & Gas Lease No.

7. Lease Name or Unit Agreement Name

Rosa Unit

8. Well No.
#208

9. Pool name or Wildcat
Basin Fruitland Coal

SUNDRY NOTICES AND REPORTS ON WELLS
(DO NOT USE THIS FORM FOR PROPOSALS TO DRILL OR TO DEEPEN OR PLUG BACK TO A
DIFFERENT RESERVOIR. USE "APPLICATION FOR PERMIT"
(FORM C-101) FOR SUCH PROPOSALS.)

1. Type of Well:
OIL WELL GAS WELL OTHER

2. Name of Operator
Northwest Pipeline Corporation

3. Address of Operator
3539 East 30th Street - Farmington, NM 87401

4. Well Location
Unit Letter N : 1095 Feet From The South Line and 1405 Feet From The West Line
Section 15 Township 31N Range 6W NMPM Rio Arriba County

10. Elevation (Show whether DF, RKB, RT, GR, etc.)
6280' GR

11. Check Appropriate Box to Indicate Nature of Notice, Report, or Other Data

NOTICE OF INTENTION TO:		SUBSEQUENT REPORT OF:	
PERFORM REMEDIAL WORK <input type="checkbox"/>	PLUG AND ABANDON <input type="checkbox"/>	REMEDIAL WORK <input type="checkbox"/>	ALTERING CASING <input type="checkbox"/>
TEMPORARILY ABANDON <input type="checkbox"/>	CHANGE PLANS <input checked="" type="checkbox"/>	COMMENCE DRILLING OPNS. <input type="checkbox"/>	PLUG AND ABANDONMENT <input type="checkbox"/>
PULL OR ALTER CASING <input type="checkbox"/>		CASING TEST AND CEMENT JOB <input type="checkbox"/>	
OTHER: _____ <input type="checkbox"/>		OTHER: _____ <input type="checkbox"/>	

12. Describe Proposed or Completed Operations (Clearly state all pertinent details, and give pertinent dates, including estimated date of starting any proposed work) SEE RULE 1103.

Please cancel our Application for Permit to Drill. We do not plan to drill this well at this time. If future plans change we will file a new Application.

RECEIVED
JAN 18 1990
OIL CON. DIV
DIST. 3

ABANDONED LOCATION

I hereby certify that the information above is true and complete to the best of my knowledge and belief.

SIGNATURE Carrie Harmon TITLE Production Assistant DATE 1-16-90

TYPE OR PRINT NAME Carrie Harmon TELEPHONE NO. 327-5351

(This space for State Use)

APPROVED BY ORIGINAL SIGNED BY ERNIE BUSCH TITLE _____ DATE JAN 19 1990

CONDITIONS OF APPROVAL, IF ANY:



STATE OF NEW MEXICO
ENERGY, MINERALS and NATURAL RESOURCES DEPARTMENT
OIL CONSERVATION DIVISION
AZTEC DISTRICT OFFICE

1000 RIO BRAZOS ROAD
AZTEC, NEW MEXICO 87410
(505) 334-6178

DATE: 1-10-90

NORTHWEST PIPELINE CORP.

3539 E. 30th ST.

FARMINGTON, NM 87401

RE: Rosa Unit #232 M-20-31N-5W
Rosa Unit #208 N-15-31N-6W

The Application to Drill for the referenced well has expired.

Please send a sundry requesting an extension of time to drill
or a cancellation.

If you have any questions, please call this office.

Sincerely,

Tech. I

xc: Well File

20. 639-24358

NO. OF COPIES RECEIVED	
DISTRIBUTION	
SANTA FE	
FILE	
U.S.G.S.	
LAND OFFICE	
OPERATOR	

NEW MEXICO OIL CONSERVATION COMMISSION

Form C-101
Revised 1-1-65

5A. Indicate Type of Lease STATE <input type="checkbox"/> FEE <input checked="" type="checkbox"/>
5. State Oil & Gas Lease No.
7. Unit Agreement Name Rosa Unit
8. Firm or Lease Name Rosa Unit
9. Well No. #208
10. Field and Pool, or Wildcat Basin Fruitland Pool
12. County Rio Arriba
19. Proposed Depth 3118'
19A. Formation Fruitland
20. Rotary or C.T. Rotary
21. Elevations (Show whether DF, RL, etc.) 6280' GR
21A. Kind & Status Plug, Bond
21B. Drilling Contractor
22. Approx. Date Work will start March 1, 1989

APPLICATION FOR PERMIT TO DRILL, DEEPEN, OR PLUG BACK

1a. Type of Work
b. Type of Well DRILL <input checked="" type="checkbox"/> DEEPEN <input type="checkbox"/> PLUG BACK <input type="checkbox"/> OIL WELL <input type="checkbox"/> GAS WELL <input checked="" type="checkbox"/> OTHER _____ SINGLE ZONE <input checked="" type="checkbox"/> MULTIPLE ZONE <input type="checkbox"/>
2. Name of Operator Northwest Pipeline Corporation
3. Address of Operator 3539 E. 30th Street - Farmington, NM 87401
4. Location of Well UNIT LETTER <u>N</u> LOCATED <u>1095</u> FEET FROM THE <u>South</u> LINE AND <u>1405</u> FEET FROM THE <u>West</u> LINE OF SEC. <u>15</u> TWP. <u>31N</u> RGE. <u>6W</u> NMPM
11. Proposed Depth 3118'
19A. Formation Fruitland
20. Rotary or C.T. Rotary
21. Elevations (Show whether DF, RL, etc.) 6280' GR
21A. Kind & Status Plug, Bond
21B. Drilling Contractor
22. Approx. Date Work will start March 1, 1989

PROPOSED CASING AND CEMENT PROGRAM

SIZE OF HOLE	SIZE OF CASING	WEIGHT PER FOOT	SETTING DEPTH	SACKS OF CEMENT	EST. TOP
12-1/4"	9-5/8"	32#	200'	125 cu. ft.	
8-3/4"	7"	20#	2970'	160 cu. ft.	
6-1/4"	5-1/2"	23#	3118'	Open hole completion	

The W/2 of Section 15 is dedicated to this well.

APPROVAL EXPIRES 6-21-89
UNLESS DRILLING IS COMMENCED.
SPUD NOTICE MUST BE SUBMITTED
WITHIN 10 DAYS.

IN ABOVE SPACE DESCRIBE PROPOSED PROGRAM; IF PROPOSAL IS TO DEEPEN OR PLUG BACK, GIVE DATA ON PRESENT PRODUCTIVE ZONE AND PROPOSED NEW PRODUCTIVE ZONE. GIVE BLOWOUT PREVENTER PROGRAM, IF ANY.

I hereby certify that the information above is true and complete to the best of my knowledge and belief.

Signed Mike Turnbaugh Title Senior Engineer Date 12-19-88

APPROVED BY Eric Busch TITLE DEPUTY COMMISSIONER DATE DEC 21 1988

CONDITIONS OF APPROVAL, IF ANY:

OIL CONSERVATION DIVISION

STATE OF NEW MEXICO
ENERGY AND MINERALS DEPARTMENT

P. O. BOX 2088
SANTA FE, NEW MEXICO 87501

OCT 27 1988

Form C-162
Revised 10-1-70

All distances must be from the outer boundaries of the Section.

Operator Northwest Pipeline Corporation			Lease Rosa Unit		Well No. 208
Unit Letter N	Section 15	Township 31 North	Range 6 West	County Rio Arriba	
Actual Footage Location of Well: 1095 feet from the South line and 1405 feet from the West line					
Ground Level Elev. 6280	Producing Formation Fruitland	Pool Basin Fruitland Pool		Dedicated Acreage: 320 Acres	

1. Outline the acreage dedicated to the subject well by colored pencil or hachure marks on the plat below.
2. If more than one lease is dedicated to the well, outline each and identify the ownership thereof (both as to working interest and royalty).
3. If more than one lease of different ownership is dedicated to the well, have the interests of all owners been consolidated by communitization, unitization, force-pooling, etc?

Yes No If answer is "yes," type of consolidation unitization

If answer is "no," list the owners and tract descriptions which have actually been consolidated. (Use reverse side of this form if necessary.) _____

No allowable will be assigned to the well until all interests have been consolidated (by communitization, unitization, forced-pooling, or otherwise) or until a non-standard unit, eliminating such interests, has been approved by the Division.

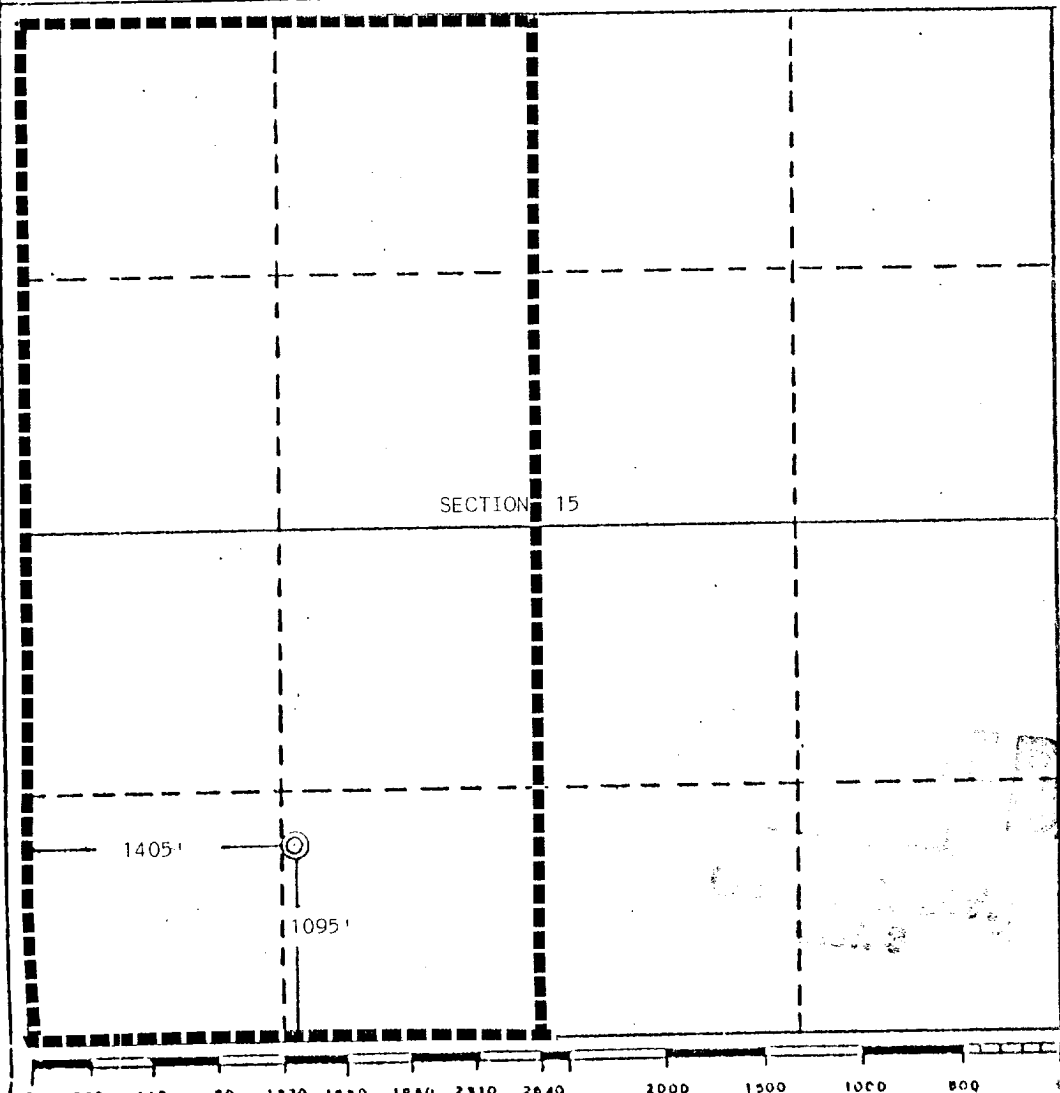

CERTIFICATION	
I hereby certify that the information contained herein is true and complete to the best of my knowledge and belief.	
<i>Mike Turnbaugh</i>	
Name	Mike Turnbaugh
Position	Senior Engineer
Company	Northwest Pipeline Corp.
Date	10-31-88
I hereby certify that the well location shown on this plat was plotted from notes of actual survey made by me or under my supervision, and that the same is true and correct to the best of my knowledge.	
Date Surveyed	October 10, 1988
Registered Professional Engineer and/or Land Surveyor	
<i>Edgar L. Risenhoover</i>	
Certificate No.	5979
Edgar L. Risenhoover, I.S.	

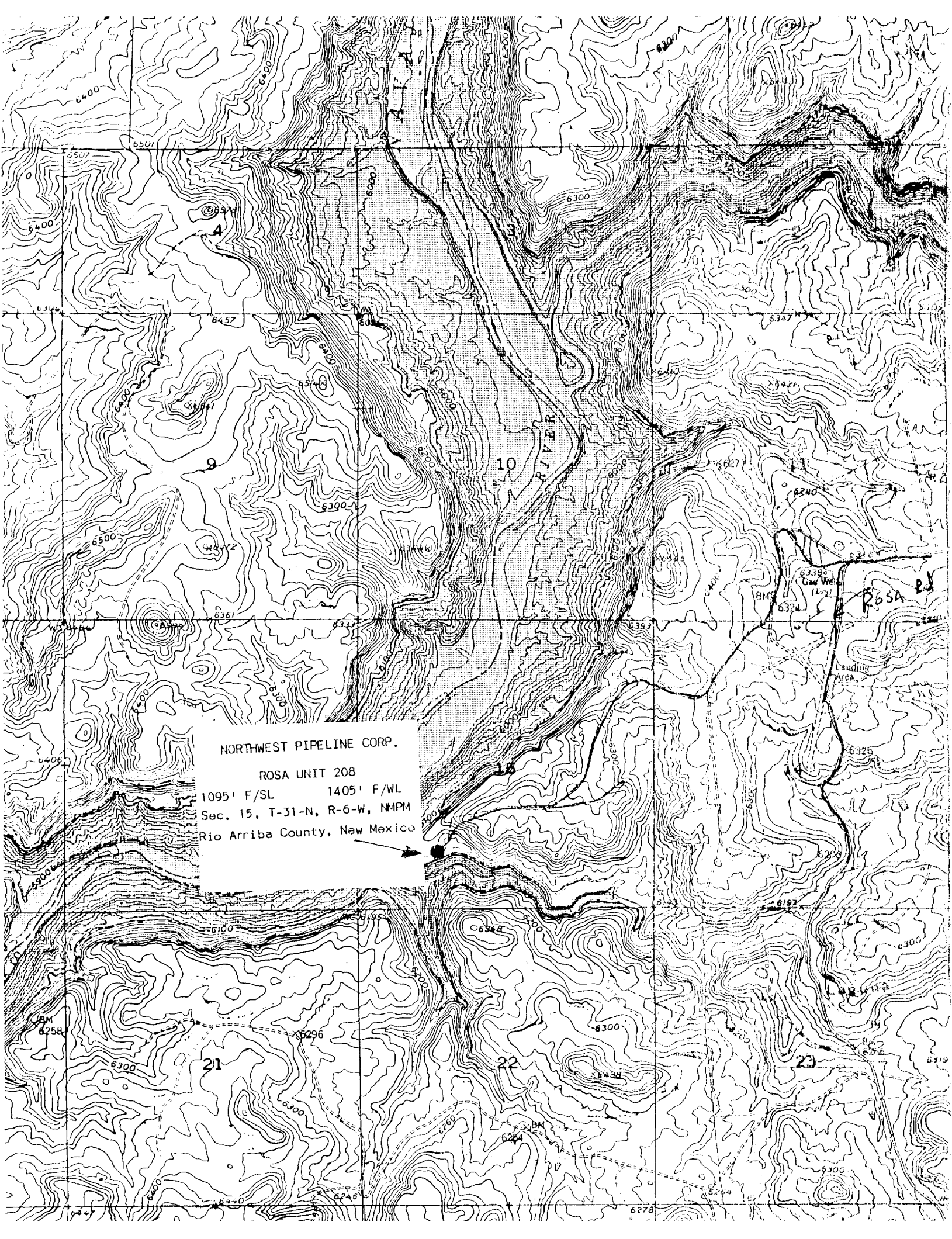

NORTHWEST PIPELINE CORP.
ROSA UNIT 208
1095' F/SL 1405' F/WL
Sec. 15, T-31-N, R-6-W, NMPM
Rio Arriba County, New Mexico

Rosa

Landing Area

NO. OF COPIES RECEIVED	
DISTRIBUTION	
SANTA FE	
FILE	
U.S.G.S.	
LAND OFFICE	
OPERATOR	

5a. Indicate Type of Lease
State Fee

5. State Oil & Gas Lease No.

SUNDRY NOTICES AND REPORTS ON WELLS
(DO NOT USE THIS FORM FOR PROPOSALS TO DRILL OR TO DEEPEN OR PLUG BACK TO A DIFFERENT RESERVOIR. USE "APPLICATION FOR PERMIT -" (FORM C-101) FOR SUCH PROPOSALS.)

OIL WELL GAS WELL OTHER

Name of Operator
Northwest Pipeline Corporation

Address of Operator
3539 E. 30th St. Farmington, NM 87401

Location of Well
UNIT LETTER **N** **1095** FEET FROM THE **South** LINE AND **1405** FEET FROM THE **West** LINE, SECTION **15** TOWNSHIP **31N** RANGE **6W** **6W** RMPM.

7. Unit Agreement Name
Rosa Unit

8. Farm or Lease Name
Rosa Unit

9. Well No.
Rosa #208

10. Field and Pool, or Wildcat
Basin Fruitland Pool

15. Elevation (Show whether DF, RT, GR, etc.)
6280' GR

12. County
Rio Arriba

Check Appropriate Box To Indicate Nature of Notice, Report or Other Data

NOTICE OF INTENTION TO:

REFORM REMEDIAL WORK

TEMPORARILY ABANDON

REPAIR OR ALTER CASING

OTHER

PLUG AND ABANDON

CHANGE PLANS

SUBSEQUENT REPORT OF:

REMEDIAL WORK

COMMENCE DRILLING OPNS.

CASING TEST AND CEMENT JOBS

OTHER

ALTERING CASING

PLUG AND ABANDONMENT

Describe Proposed or Completed Operations (Clearly state all pertinent details, and give pertinent dates, including estimated date of starting any proposed work) SEE RULE 1103.

Please extend our APD as we do intend to drill this well.

Extension Expires 12-21-89

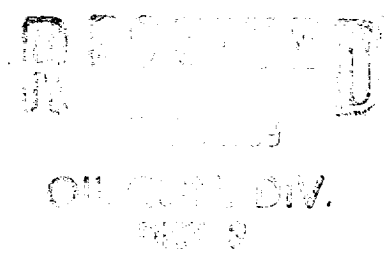

I hereby certify that the information above is true and complete to the best of my knowledge and belief.

Butch Milleson TITLE Prod. Coordinator DATE 7-3-89

APPROVED BY Original Signed by FRANK T. CHAVEZ TITLE SUPERVISOR DISTRICT DATE JUL 05 1989

CONDITIONS OF APPROVAL, IF ANY:
kr-1