

UNITED STATES
DEPARTMENT OF INTERIOR
BUREAU OF LAND MANAGEMENT

FORM APPROVED
Budget Bureau No. 1004-0135
Expires: March 31, 1993

SUNDRY NOTICE AND REPORTS ON WELLS

Do not use this form for proposals to drill or to deepen or reentry to a different reservoir. Use "APPLICATION TO DRILL" for permit for such proposals

5. Lease Designation and Serial No.
SF-078773

6. If Indian, Allottee or Tribe Name

SUBMIT IN TRIPLICATE

7. If Unit or CA, Agreement Designation
ROSA UNIT

1. Type of Well
Oil Well ☒ Gas Well ☐ Other ☐

8. Well Name and No.
ROSA UNIT #271

2. Name of Operator
WILLIAMS PRODUCTION COMPANY

9. API Well No.
30-039-24911

3. Address and Telephone No.
PO BOX 3102 MS 25-1, TULSA, OK 74101 (918) 573-6254

10. Field and Pool, or Exploratory Area
BASIN FRUITLAND COAL

4. Location of Well (Footage, Sec., T., R., M., or Survey Description)
1810' FNL & 1850' FEL, SW/4 NE/4 SEC 35-T31N-R5W

11. County or Parish, State
RIO ARRIBA, NM

CHECK APPROPRIATE BOX(s) TO INDICATE NATURE OF NOTICE, REPORT, OR OTHER DATA

TYPE OF SUBMISSION	TYPE OF ACTION
Notice of Intent	Abandonment
X Subsequent Report	Recompletion
Final Abandonment	Plugging Back
	Casing Repair
	Altering Casing
	X Other <u>Change tbg string</u>
	Change of Plans
	New Construction
	Non-Routine Fracturing
	Water Shut-Off
	Conversion to Injection
	Dispose Water
	(Note: Report results of multiple completion on Well Completion or Recompletion Report and Log form.)

13. Describe Proposed or Completed Operations (Clearly state all pertinent details, and give pertinent dates, including estimated date of starting any proposed work. If well is directionally drilled, give subsurface locations and measured and true vertical depths for all markers and zones pertinent to this work.)*

04/16/02

Move to location. Held safety meeting. Blew well down to blow tank. ND WH, NU BOP. PU 2 jts tbg, GIH of tbg, tag PBTD @ 3570'. POOH w/ 2-3/8" tbg. Found heavy scale in "F" nipple & bottom jt. Also found scale through out tbg string. GIH w/ 2-3/8" tbg. Prepare to POOH, LD tbg & replace w/ new string

04/17/02

POOH, LD 2-3/8" tbg. Waiting on new string of 2-3/8" J-55 tbg. GIH w/ 113 jts 2-3/8" tbg, notched collar on bottom, 1.78" SN one jt up. Landed tbg @ 3561', SN @ 3530'. ND BOP, NU WH, turn well to production. Final report.

ENTERED
ACMSS

MAY 6 2002

BY TR

14. I hereby certify that the foregoing is true and correct

Signed Tracy Ross
Tracy Ross

Title Production Analyst

Date May 6, 2002

(This space for Federal or State office use)

Approved by _____

Title _____

Date MAY 20 2002

Conditions of approval, if any:

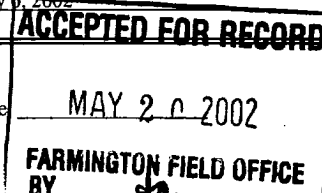

Title 18 U.S.C. Section 1001, makes it a crime for any person knowingly and willfully to make to any department or agency of the United States any false, fictitious or fraudulent statements or representations as to any matter within its jurisdiction.

ROSA UNIT #271
FRUITLAND COAL

Location:

1810' FNL and 1850' FEL
SW/4 NE/4 Sec 35G, T31N, R5W
Rio Arriba Co., New Mexico
Elevation: 6726' GR
KB 12'

Spud 9/26/90
Completed 4/24/91
1st delivery 12/3/92
Cavitated 7/15/99

Top	Depth
Ojo Alamo	2890'
Kirtland	3080'
Fruitland	3380'

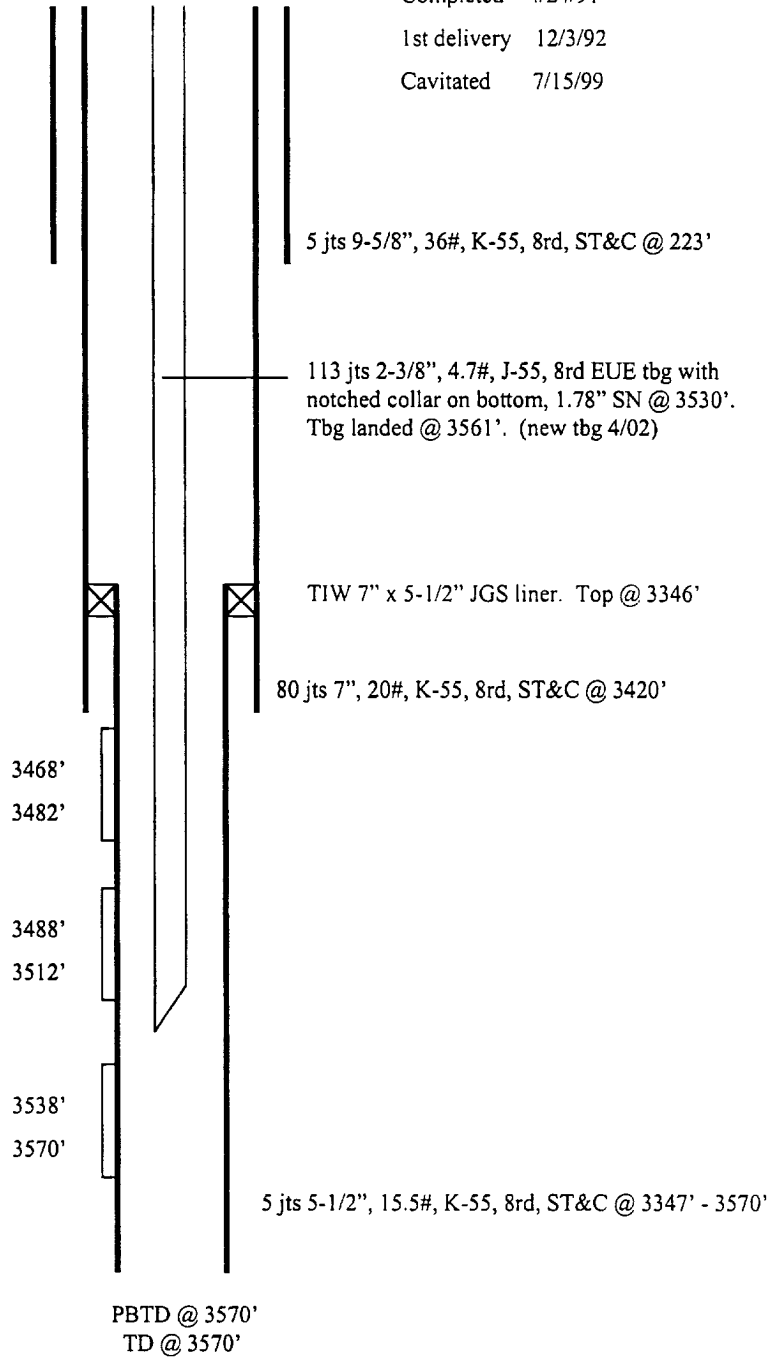

Hole Size	Casing	Cement	Top of Cmt
12-1/4"	9-5/8", 36#	160 sx	Surface
8-3/4"	7", 20#	800 sx	Surface
9-1/2"	5-1/2", 15.5#	Did Not Cement	N/A