



STATE OF NEW MEXICO
ENERGY, MINERALS AND NATURAL RESOURCES DEPARTMENT
OIL CONSERVATION DIVISION

me RPD
11-28-90

GARREY CARRUTHERS
GOVERNOR

November 6, 1990

POST OFFICE BOX 2088
STATE LAND OFFICE BUILDING
SANTA FE, NEW MEXICO 87504
(505) 827-5800

Parker and Parsley Petroleum Company
c/o A.R. Kendrick
Box 516
Aztec, NM 87410-0516

Administrative Order NSL-2930

Dear Mr. Kendrick:

Reference is made to your application on behalf of Parker and Parsley Petroleum Co. dated September 18, 1990 for a non-standard coal gas well location for the Rosa Unit Well No. 312 to be located 1490 feet from the South line and 230 feet from the West line (Unit L) of Section 28, Township 31 North, Range 4 West, NMPM, Basin Fruitland Coal (Gas) Pool, Rio Arriba County, New Mexico. The W/2 of said Section 28 shall be dedicated to the well forming a standard 320-acre gas spacing and proration unit for said pool.

By the authority granted me under the provisions of Rule 8 of the Special Rules and Regulations for the Basin-Fruitland Coal (Gas) Pool as promulgated by Division Order No. R-8768, the above-described unorthodox coal gas well location is hereby approved.

Sincerely,

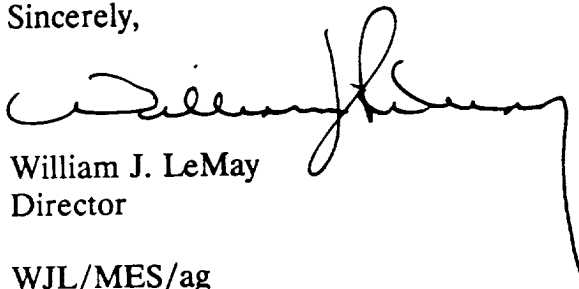

William J. LeMay
Director

WJL/MES/ag

cc: Oil Conservation Division - Aztec
US Bureau of Land Management - Farmington
US Forest Service - Blanco

RECEIVED
NOV 08 1990
OIL CON. DIV.
DIST. 3



STATE OF NEW MEXICO
ENERGY AND MINERALS DEPARTMENT
OIL CONSERVATION DIVISION
AZTEC DISTRICT OFFICE

1000 PUEBLO BLVD
AZTEC, NEW MEXICO 87410
(505) 334-6170

GARREY CARRUTHERS
GOVERNOR

Date: 10-3-90

ATTN: M. Stogner

Oil Conservation Division
P.O. Box 2088
Santa Fe, NM 87504-2088

Re: Proposed HC _____
Proposed DHC _____
Proposed NSL X _____
Proposed SWD _____
Proposed WFX _____
Proposed PMX _____

Gentlemen:

I have examined the application dated 9-19-90
for the Parbert Parsley Pet. Co. Rosa Unit #312
Operator Lease & Well No.

L-28-BIN-4W and my recommendations are as follows:
Unit, S-T-R

Approve

Yours truly,

Ernie Brads

A. R. KENDRICK

BOX 516 • AZTEC, NEW MEXICO 87410 • (505) 334-2555

September 18, 1990

Oil Conservation Division
P. O. Box 2088
Santa Fe, New Mexico 87504-2088

Re: Application for Non-Standard Location
Parker & Parsley Petroleum Company
Rosa Unit #312
1490' FSL 230' FWL Sec. 28-T31N-R4W
Basin Fruitland Coal Gas Pool
Rio Arriba County, New Mexico

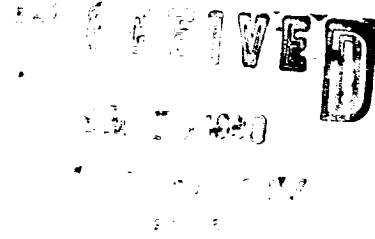

Gentlemen:

We, on behalf of Parker & Parsley Petroleum Company, hereby make application for approval of the location of the Rosa Unit #312 well to be located 1490 FSL 230' FWL of Section 28, Township 31 North, Range 4 West, Basin Fruitland Coal Gas Pool, Rio Arriba County, New Mexico.

The reason for the non-standard location is due to topographical and archaeological conditions.

An attempt was made to locate the well farther east in the edge of the timber at the base of the hill, but archaeological conditions prevent a location at that site.

The attached exhibits show the situation at the location and surrounding area.

All offset operators and lease owners are being notified by certified mail at this mailing. The Return Receipt Cards will be provided when they are returned.

It is my belief that the information contained in this application is true and correct according to the information available to me.

If further information is needed, please contact me.

Yours very truly,

A. R. Kendrick

Enclosures

xc: See list of Owners and Interested parties on Exhibit G

Exhibits for Application for Non-Standard Location

Parker & Parsley Petroleum Company
Rosa Unit #312
1490' FSL 230' FWL, Sec 28-T31N-R4W
Basin Fruitland Coal Gas Pool
Rio Arriba County, New Mexico

The following exhibits are enclosed :

EXHIBIT A Form C-102, Well Location and Acreage Dedication Plat, showing the location of the well with respect to the section lines, the dedicated acreage, and the proration unit.

EXHIBIT B Enlarged copy of Topographic Map showing the location.

EXHIBIT C Ownership and Offset Well Location Plat showing the location and ownership and offset wells.

EXHIBIT D Location Windows Plat showing the "windows" for standard locations as provided by Order R-8768 with the #312 well spotted.

EXHIBIT E Copy of Application for Permit to Drill.

EXHIBIT F On-Site Inspection report showing the findings of the On-Site Inspection.

EXHIBIT G List of names and addresses of offset owners and other interested parties.

UNITED STATES
DEPARTMENT OF INTERIOR
BUREAU OF LAND MANAGEMENT

SUNDRY NOTICES AND REPORTS ON WELLS

(Do not use this form for proposals to drill or to deepen or plug back to a different reservoir. Use Form 3160-3 for such proposals.)

1. Oil well [] Gas Well [X] Other []

Gas Well

2. NAME OF OPERATOR

Parker and Parsley Petroleum Company

3. ADDRESS OF OPERATOR (505) 334-2555

c/o A. R. Kendrick, Box 516, Aztec, NM 87410

4. LOCATION OF WELL (REPORT LOCATION CLEARLY.)

(Unit L) 1490' FSL 230' FWL

5. LEASE

SF-078894

6. IF INDIAN, ALLOTTEE OR TRIBE NAME

7. UNIT AGREEMENT NAME

ROSA UNIT

8. FARM OR LEASE NAME

ROSA UNIT

9. WELL NO.

312

10. FIELD OR WILDCAT NAME

Basin-Fruitland Coal Gas Pool

11. SEC., T., R., M., OR BLK AND SURVEY OR AREA

S 28 - T 31 N - R 4 W

14. API NO.

Not yet assigned.

15. ELEVATIONS (SHOW DF, RT, AND GR)

6702' GR

12. COUNTY OR PARISH

Rio Arriba

13. STATE

New Mexico

16. INTENTION TO:

SUBSEQUENT REPORT OF: Chnage footages.

17. DESCRIBE PROPOSED OR COMPLETED OPERATIONS:

The location was moved from 1575' FSL 395' FWL due to archaeological reasons.

Form C-102 is attached.

NOTE: This format is issued in lieu of U.S. BLM Form 3160-5.

18. I HEREBY CERTIFY THAT THE FOREGOING IS TRUE AND CORRECT.

SIGNED *AR Kendrick* TITLE Agent DATE August 23, 1990

APPROVED BY _____ TITLE _____ DATE _____

CONDITIONS OF APPROVAL, IF ANY:

Submit to Appropriate
District Office
State Lease - 4 copies
Fee Lease - 3 copies

State of New Mexico
Energy, Minerals and Natural Resources Department

Form C-102
Revised 1-1-80

OIL CONSERVATION DIVISION

P.O. Box 2088

Santa Fe, New Mexico 87504-2088

DISTRICT I

P.O. Box 1980, Hobbs, NM 88240

DISTRICT II

P.O. Drawer DD, Artesia, NM 88210

DISTRICT III

1000 Rio Brazos Rd., Aztec, NM 87410

WELL LOCATION AND ACREAGE DEDICATION PLAT

All Distances must be from the outer boundaries of the section

Operator Evergreen Operating Corporation		Lease Rosa Unit		Well No. 312
Unit Letter L	Section 28	Township 31 North	Range 4 West	County Rio Arriba
Actual Footage Location of Well: 1490 feet from the South West corner 230 feet from the West line				
Ground level Elev. 6702	Producing Formation Fruitland Coal	Pool Basin Fruitland Coal Gas	Dedicated Acreage: 320 Acres	

- Outline the acreage dedicated to the subject well by colored pencil or hatchure marks on the plat below.
- If more than one lease is dedicated to the well, outline each and identify the ownership thereof (such as to working interest and royalty).
- If more than one lease of different ownership is dedicated to the well, have the interest of all owners been consolidated by communitization, unitization, force-pooling, etc?
☐ Yes ☐ No If answer is "yes" type of consolidation _____
If answer is "no" list the owners and tract descriptions which have actually been consolidated. (Use reverse side of this form if necessary).
No allowable will be assigned to the well until all interests have been consolidated (by communitization, unitization, forced-pooling, or otherwise) or until a non-standard unit, eliminating such interest, has been approved by the Division.

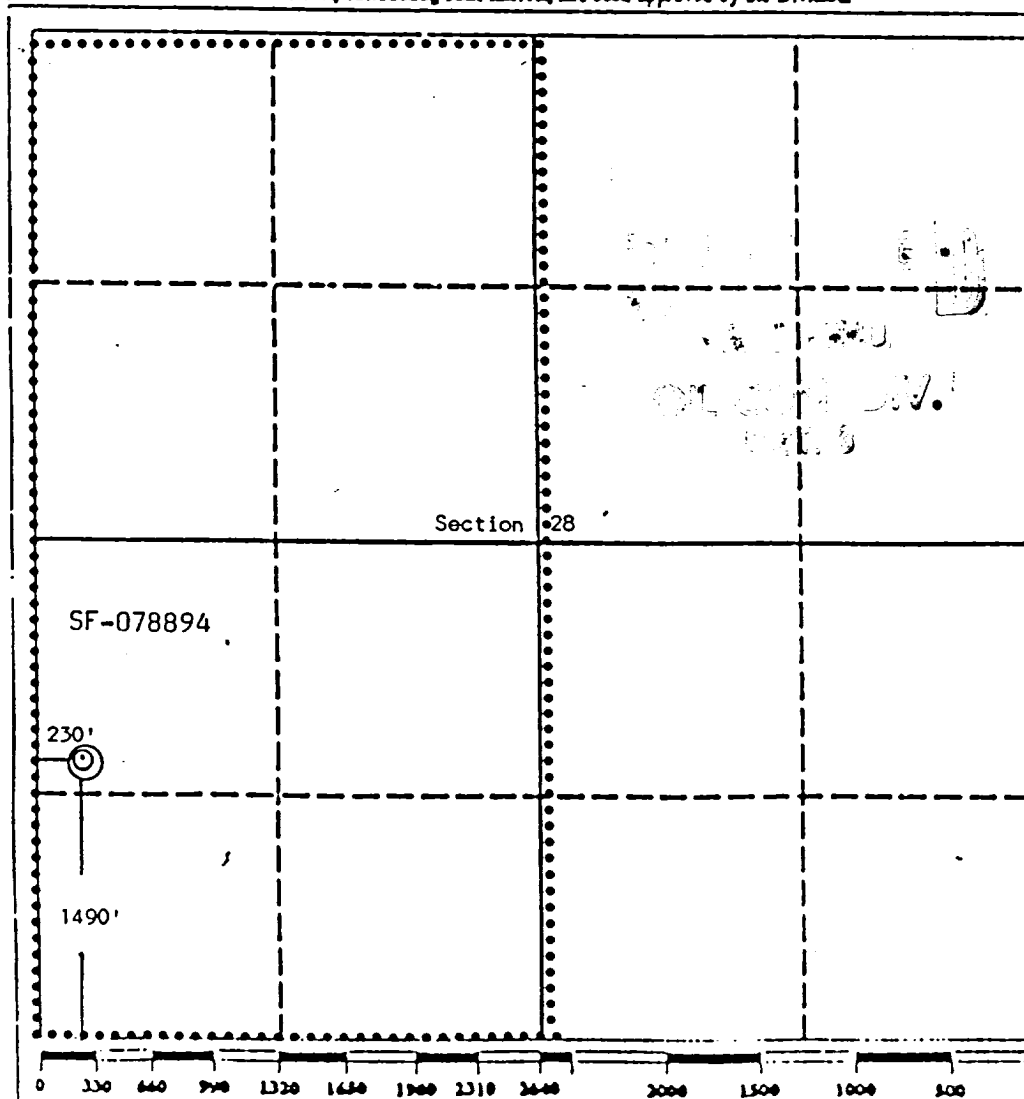

OPERATOR CERTIFICATION

I hereby certify that the information contained herein is true and complete to the best of my knowledge and belief.

Signature
A. R. Kendrick
Printed Name
A. R. Kendrick
Position
Agent
Company
Parker & Parsley Pet. Co.
Date
August 3, 1990

SURVEYOR CERTIFICATION

I hereby certify that the well location shown on this plat was plotted from field notes of actual surveys made by me or under my supervision, and that the same is true and correct to the best of my knowledge and belief.

Date Surveyed
July 19, 1990

Signature & Seal of Registered Professional Surveyor
Edgar E. Risenhoover
Edgar E. Risenhoover
Certificate No. 5979
New Mexico

EXHIBIT A

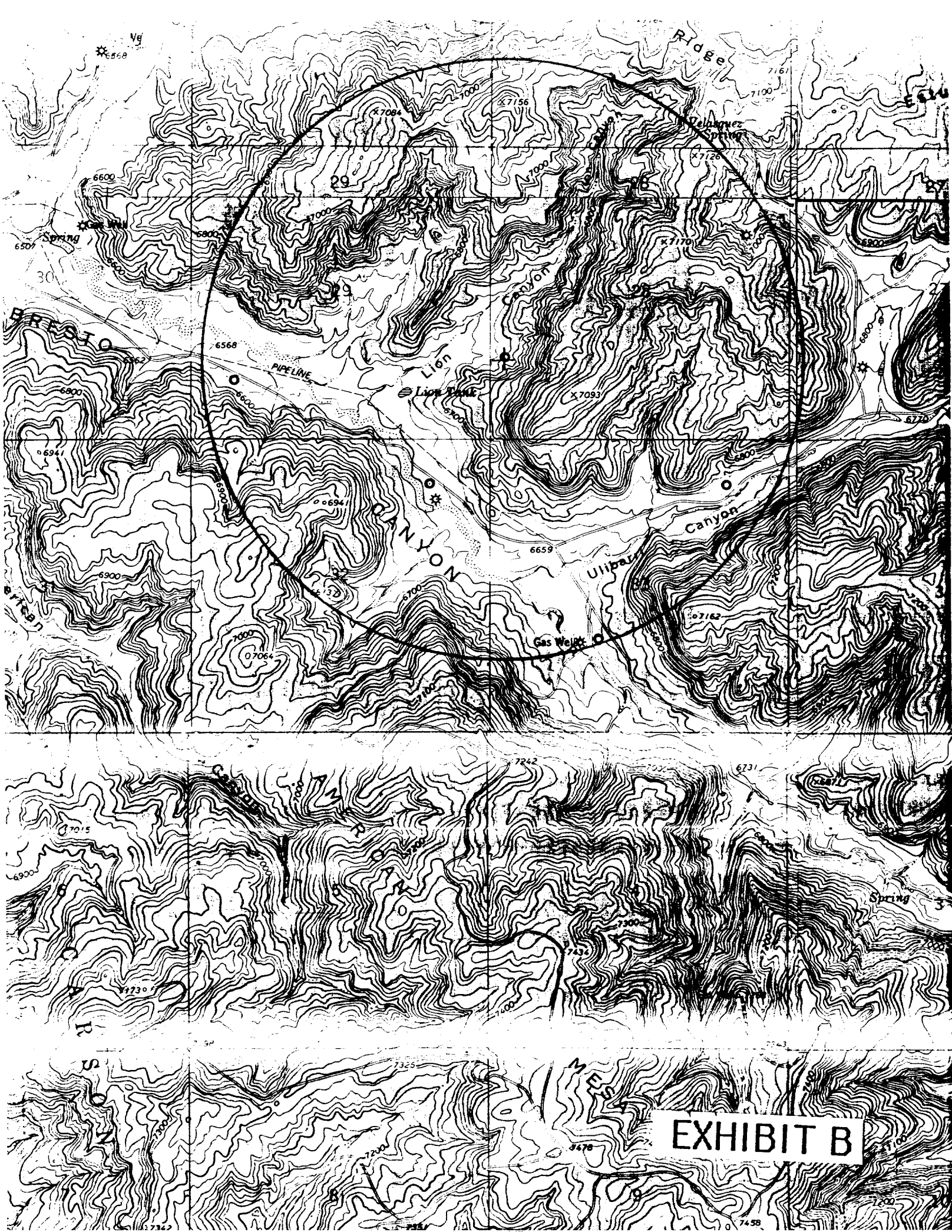

Non-Standard Location for Rosa Unit #312
1490' FSL 230' FWL Sec. 28-T31N-R4W
Basin Fruitland Coal Gas Pool

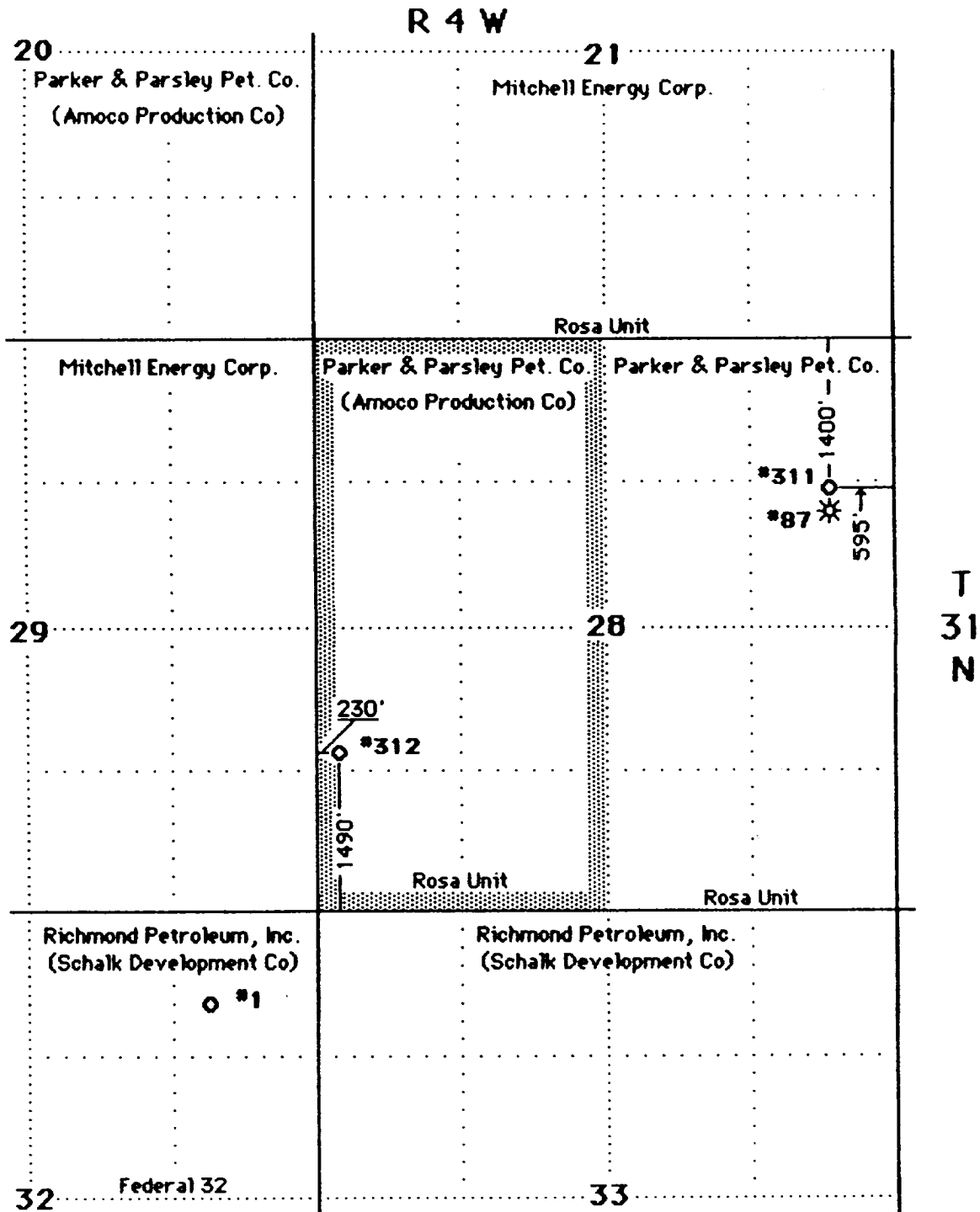

WINDOWS PLAT

Non-Standard Location for Rosa Unit #312

1490' FSL 230' FWL Sec. 28-T31N-R4W

Basin Fruitland Coal Gas Pool

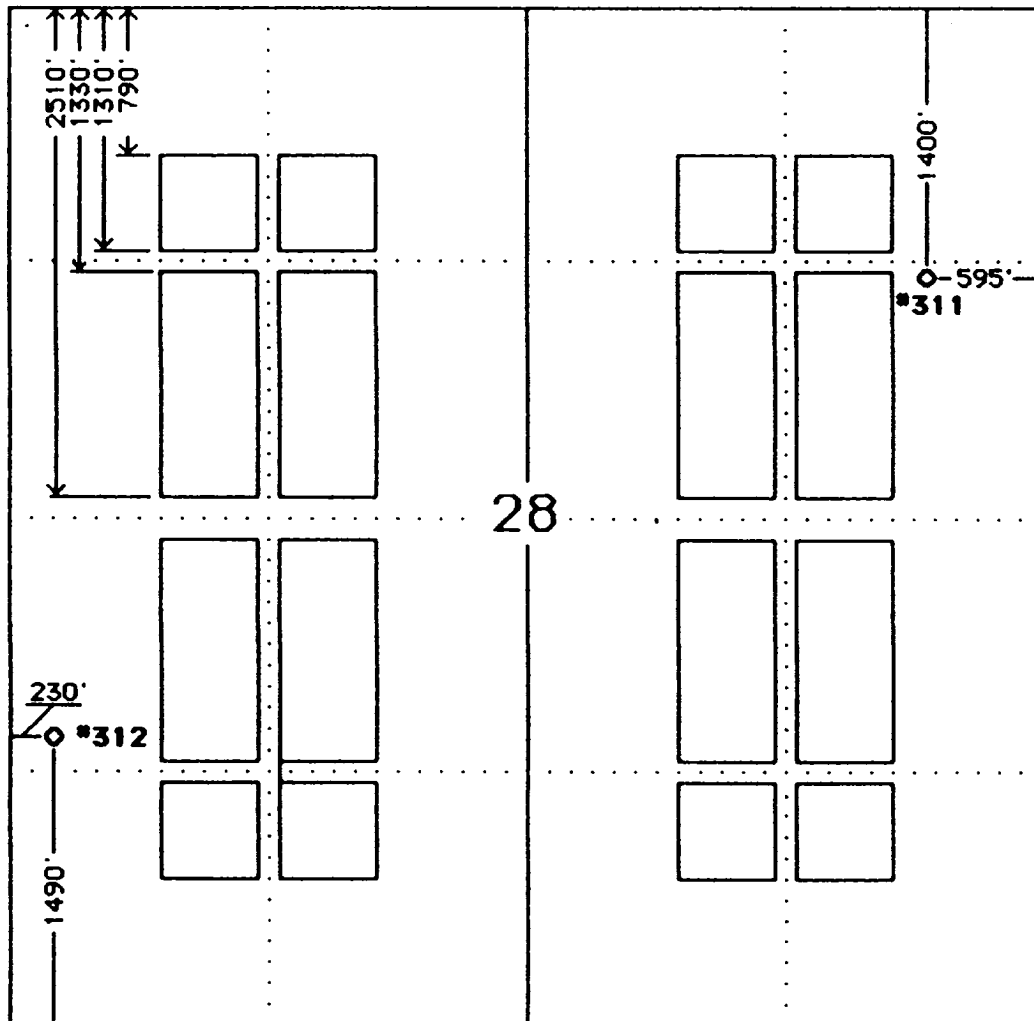

EXHIBIT D

UNITED STATES
DEPARTMENT OF THE INTERIOR
BUREAU OF LAND MANAGEMENT

APPLICATION FOR PERMIT TO DRILL, DEEPEN, OR PLUG BACK

1a. Type of Work <p style="text-align: center;">DRILL</p>	5. Lease Number <p style="text-align: center;">SF-078894</p>	
1b Type of Well <p style="text-align: center;">OAS</p>	6. If Indian, Name of Tribe or Allottee 	
2. Operator <p style="text-align: center;">Parker and Parsley Petroleum Company</p>	7. Unit Agreement Name <p style="text-align: center;">ROSA UNIT</p>	
3. Address & Phone No. of Operator <p style="text-align: center;">SA. R. KENDRICK BOX 516, AZTEC, NM 87410 (505) 334-2555</p>	8. Farm or Lease Name <p style="text-align: center;">ROSA UNIT</p>	
4. Location of Well <p style="text-align: center;">1490 230 (Unit L) 1575 FSL 395' FWL</p>	9. Well Number <p style="text-align: center;">312</p>	
14. Distance in Miles from Nearest Town <p style="text-align: center;">17 MILES WEST OF DULCE, NM</p>	10. Field, Pool, or Wildcat <p style="text-align: center;">BASIN-FRUITLAND COAL GAS POOL</p>	
15. Distance from Proposed Location To Nearest Property Line or Lease Line. <p style="text-align: right;">1575'</p>	16. Acres in Lease <p style="text-align: center;">2284.16 Acres</p>	17. Acres Assigned to Well <p style="text-align: center;">W-320</p>
18. Distance From Proposed Location To Nearest Well Dr, Compl., Or Applied For On Lease. <p style="text-align: right;">4658'</p>	19. Proposed Depth <p style="text-align: center;">3820'</p>	20. Rotary or Cable Tools <p style="text-align: center;">ROTARY</p>
21. Elevations (DF, RT, GR, Etc.) <p style="text-align: center;">6702' 5710' GR</p>		22. Approximate Date Work Will Start. <p style="text-align: center;">As soon as Possible.</p>

23. Proposed Casing and Cementing Program:

Exhibits attached as follows:

- | | |
|--|--|
| "A" Location and Elevation Plat
"B" Vicinity Map - Access Roads
"C" Ten-Point Compliance Program
"D" Multi-Point Requirements for APD
"E" Blowout Preventer Schematic | "F" Location Profile
"G" Drill Rig Layout
"H" Completion Rig Layout
"I" Production Facility Schematic |
|--|--|

24. Signed *AR Kendrick* Title Agent Date July 9, 1990

Permit No. _____ Approval Date _____

Approved By _____ Title _____ Date _____

NOTE: THIS FORMAT IS ISSUED IN LIEU OF U.S. BLM FOF

EXHIBIT E

ON-SITE FIELD INSPECTION

Parker & Parsley Petroleum Company

Rosa Unit #312

1490' FSL 230' FWL, Sec 28-T31N-R4W

Basin Fruitland Coal Gas Pool

Rio Arriba County, New Mexico

During our supervised On-Site Inspection, we found the following to exist:

The U.S. Forest Service suggested that the location be placed with as little environmental damage as possible.

This is the only area in the southwest quarter of Section 28 that is ecologically satisfactory.

We attempted to locate the well farther east between the drainages, but encountered an archaeological site which prevented the use of that area.

A location in the standard location window would be in extreme topography and the construction and maintenance costs would be excessive.

This location would cause minimal environmental damage; and, does not crowd any well inside or outside of Section 28.

EXHIBIT F

NAMES AND ADDRESSES OF OFFSET OWNERS AND INTERESTED PARTIES

Application for Non-Standard Location
Parker and Parsley Petroleum Company
Rosa Unit #312
1490' FSL 230' FWL, Sec 28-T31N-R4W
Basin Fruitland Coal Gas Pool
Rio Arriba County, New Mexico

Amoco Production Company •
P. O. Box 800
Denver, Colorado 80201

Mitchell Energy Corporation •
Suite 3500
555 17th Street
Denver, Colorado 80202

Richmond Petroleum, Incorporated •
Suite 360
2651 North Harwood
Dallas, Texas 75201

Schalk Development Company •
P.O. Box 25825
Albuquerque, New Mexico 87125

U. S. Forest Service •
Jicarilla Ranger District
Gobernador Route
Blanco, New Mexico 87412

Bureau of Land Management
1235 La Plata Highway
Farmington, New Mexico 87401

Oil Conservation Division
1000 Rio Brazos Road
Aztec, New Mexico 87410

• Notified by certified mail Return Receipt.

EXHIBIT G