

UNITED STATES
DEPARTMENT OF THE INTERIOR
BUREAU OF LAND MANAGEMENT

FORM APPROVED
Budget Bureau No. 1004-0135
Expires: March 31, 1993

SUNDRY NOTICES AND REPORTS ON WELLS

Do not use this form for proposals to drill or to deepen or reentry to a different reservoir.

Use "APPLICATION FOR PERMIT -" for such proposals

SUBMIT IN TRIPPLICATE

RECEIVED
OCT - 7 1999

1. Type of Well
☐ Oil Well ☒ Gas Well ☐ Other

2. Name of Operator
Phillips Petroleum Company

3. Address and Telephone No.
5525 Highway 64, NBU 3004, Farmington, NM 87401 505-599-3454

4. Location of Well (Footage, Sec., T., R., M., or Survey Description)
Unit F, 1812' FNL & 1512' FWL
Section 27, T31N, R6W

5. Lease Designation and Serial No.

SF-078999

6. If Indian, Allottee or Tribe Name

7. If Unit or CA, Agreement Designation

San Juan 31-6 Unit

8. Well Name and No.

SJ 31-6 Unit #24E

9. API Well No.

30-039-25279

10. Field and Pool, or exploratory Area

Blanco Mesaverde and
Basiln Dakot

11. County or Parish, State

Rio Arriba, NM

12. CHECK APPROPRIATE BOX(s) TO INDICATE NATURE OF NOTICE, REPORT, OR OTHER DATA

TYPE OF SUBMISSION

- ☒ Notice of Intent
☐ Subsequent Report
☐ Final Abandonment Notice

TYPE OF ACTION

- ☐ Abandonment
☐ Recompletion
☐ Plugging Back
☐ Casing Repair
☐ Altering Casing
☒ Other Add MV pay
☐ Change of Plans
☐ New Construction
☐ Non-Routine Fracturing
☐ Water Shut-Off
☐ Conversion to Injection
☐ Dispose Water

(Note: Report results of multiple completion on Well Completion or Recompletion Report and Log form.)

13. Describe Proposed or Completed Operations (Clearly state all pertinent details, and give pertinent dates, including estimated date of starting any proposed work. If well is directionally drilled, give subsurface locations and measured and true vertical depths for all markers and zones pertinent to this work.)*

Plans have been changed to just isolating the Dakota interval and then completing the Mesaverde interval and producing it all winter before we finish the Dakota evaluation in that area. Details of the procedure we will be using is as follows:

1. MIRU. ND WH & NU BOPs. PT.
2. Pull tubing.
3. Isolate Dakota interval with a bridge plug. PT casing.
4. If casing fails test - isolate failure. Remediate with cement.
5. Perform necessary work to ensure proper cement coverage behind casing of intervals of interest by shooting squeeze holes in casing and pumping sufficient volumes of cement to cover and isolate intervals of interest.
6. Perforate the Mesaverde formation depths.
7. Perform acid job.
8. Stimulate MV.
9. Flow back & clean up.
10. RIH w/tubing and ND BOPs & NU WH.
11. Return well to production - MV interval only

14. I hereby certify that the foregoing is true and correct

Signed Patricia Clugston Title Regulatory Assistant Date 10/5/99

(This space for Federal or State office use)

Approved by M. J. Townsend Title A. T. L. Date 10/7/99

Conditions of approval, if any:

Title 18 U.S.C. Section 1001, makes it a crime for any person knowingly and willfully to make to any department or agency of the United States any false, fictitious or fraudulent statements or representations as to any matter within its jurisdiction.

* See Instruction on Reverse Side

NMOCD

Submit to Appropriate
District Office
State Lease - 4 copies
Fee Lease - 3 copies

Energy, Minerals and Natural Resources Dep

REVENUE 1-1-87

OIL CONSERVATION DIVISION

RECEIVED
P.O. Box 2088
Santa Fe, New Mexico 87504-2088

RECEIVED
BLM

DISTRICT I
P.O. Box 1980, Hobbs, NM 88240

DISTRICT II
P.O. Drawer DD, Artesia, NM 88210

DISTRICT III
1000 Rio Brazos Rd., Aztec, NM 87410

WELL LOCATION AND ACREAGE DEDICATION PLAT

All Distances must be from the true boundaries of the section

Operator PHILLIPS PETROLEUM		SAN JUAN COUNTY UNIT		24E
Unit Letter F	Section 27	Township T. 31 N.	Range R. 6 W.	County RIO ARRIBA
Actual Footage Location of Well: 1812 feet from the NORTH line and 1512 feet from the WEST line				
Ground level Elev. 6415	Producing Formation Dakota	Pool Basin Dakota	Dedicated Acreage: 320 Acres	

1. Outline the acreage dedicated to the subject well by colored pencil or hatchure marks on the plat below.

2. If more than one lease is dedicated to the well, outline each and identify the ownership thereof (both as to working interest and royalty).

3. If more than one lease of different ownership is dedicated to the well, have the interest of all owners been consolidated by communitization, unitization, force-pooling, etc.?

☒ Yes ☐ No If answer is "yes" type of consolidation **Unitization**

If answer is "no" list the owners and tract descriptions which have actually been consolidated. (Use reverse side of this form if necessary.)

No allowable will be assigned to the well until all interests have been consolidated (by communitization, unitization, forced-pooling, or otherwise) or until a non-standard unit, eliminating such interest, has been approved by the Division.

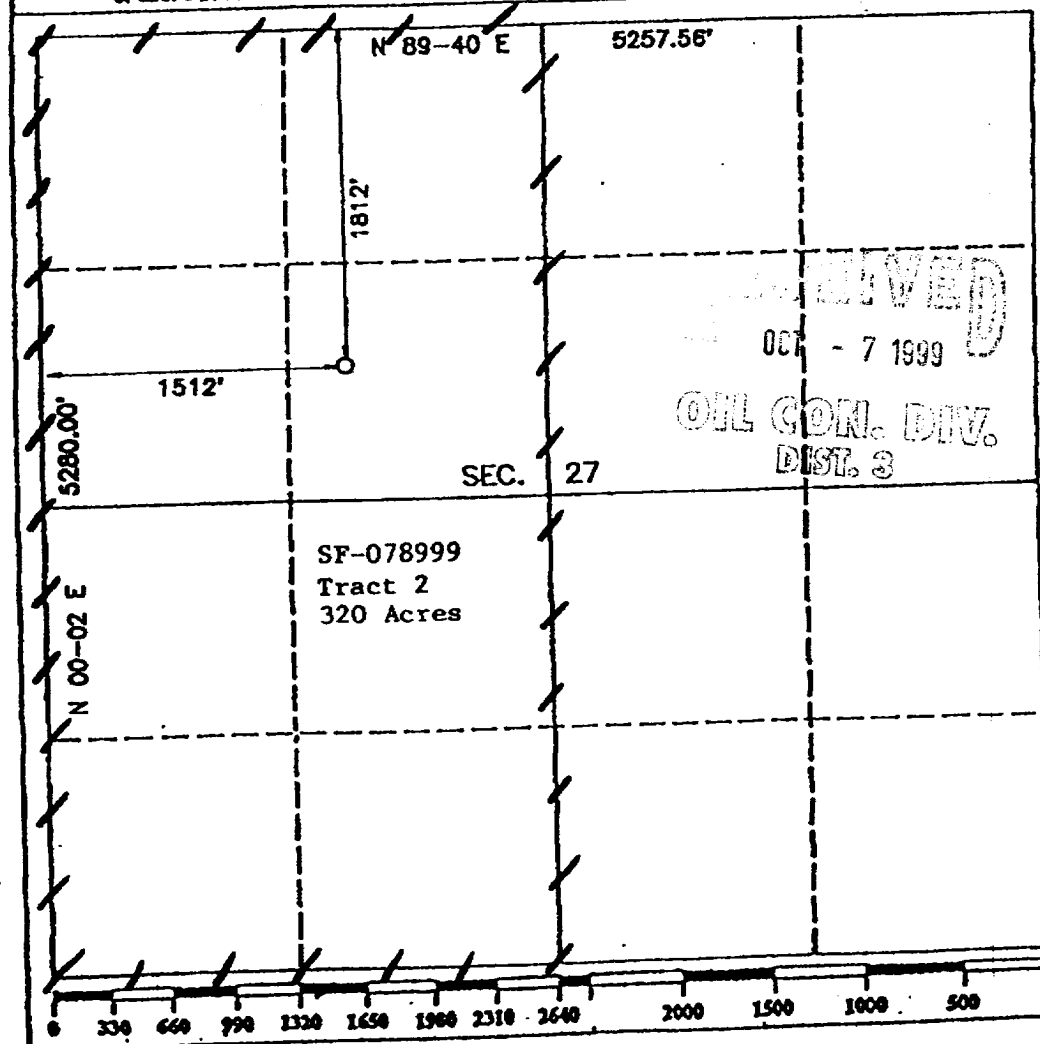

OPERATOR CERTIFICATION

I hereby certify that the information contained herein is true and complete to the best of my knowledge and belief.

Signature

L. E. Robinson

Printed Name

L. E. Robinson

Position

Sr. Drlg. & Prod. Engr.

Company

Phillips Petroleum Company

Date

7-22-92

SURVEYOR CERTIFICATION

I hereby certify that the well location shown on this plat was plotted from field notes actual surveys made by me or under my supervision, and that the same is true and correct to the best of my knowledge and belief.

Date Surveyed

APRIL 23 1992

Signature of Surveyor

Robert A. Rush

Professional Surveyor

RENEWAL

8894

APRIL 23 1992

Certificate No.

8894

District I
PO Box 1988, Hobbs, NM 88241-1988

District II

811 South First, Artesia, NM 88210

District III

1000 Rio Bravo Rd., Aztec, NM 87410

District IV

2040 South Pacheco, Santa Fe, NM 87505

State of New Mexico
Energy, Minerals & Natural Resources Department

OIL CONSERVATION DIVISION
2040 South Pacheco
Santa Fe, NM 87505

Form C-102

Revised October 18, 1994

Instructions on back

Submit to Appropriate District Office

State Lease - 4 Copies

Fee Lease - 3 Copies

☐ AMENDED REPORT

99 OCT -7 AM 7:54

WELL LOCATION AND ACREAGE DEDICATION PLAT

API Number 30-039-25279		Pool Code 72319	Pool Name Blanco Mesaverde
Property Code 009259	Property Name San Juan 31-6 Unit		Well Number #24 E
OGRID No. 017654	Operator Name Phillips Petroleum Company		Elevation 6415

10 Surface Location

UL or lot no.	Section	Township	Range	Lot Ida	Feet from the	North/South line	Feet from the	East/West line	County
F	27	31N	6W		1812	North	1512	West	Rio Arriba

11 Bottom Hole Location If Different From Surface

UL or lot no.	Section	Township	Range	Lot Ida	Feet from the	North/South line	Feet from the	East/West line	County
F									

12 Dedicated Acres	13 Joint or Infill	14 Consolidation Code	15 Order No.
320	N	U	

NO ALLOWABLE WILL BE ASSIGNED TO THIS COMPLETION UNTIL ALL INTERESTS HAVE BEEN CONSOLIDATED
OR A NON-STANDARD UNIT HAS BEEN APPROVED BY THE DIVISION

<p>16</p> <p>1812'</p> <p>1512</p> <p>SECTION 27</p> <p>SF-078999</p>	<p>17 OPERATOR CERTIFICATION</p> <p>I hereby certify that the information contained herein is true and complete to the best of my knowledge and belief</p> <p><i>Patsy Clugston</i></p> <p>Signature</p> <p>Patsy Clugston</p> <p>Printed Name</p> <p>Regulatory Assistant</p> <p>Title</p> <p>October 5, 1999</p> <p>Date</p>	
	<p>18 SURVEYOR CERTIFICATION</p> <p>I hereby certify that the well location shown on this plat was plotted from field notes of actual surveys made by me or under my supervision, and that the same is true and correct to the best of my belief.</p> <p>April 21, 1992</p> <p>Date of Survey</p> <p>Signature and Seal of Professional Surveyor:</p> <p>See original DK C102 signed by Roy Rush Dated 7/22/92</p> <p>8894</p> <p>Certificate Number</p>	

OK (2)