

UNITED STATES
DEPARTMENT OF THE INTERIOR
BUREAU OF LAND MANAGEMENT

APPLICATION FOR PERMIT TO DRILL OR DEEPEN

1a. TYPE OF WORK

DRILL ☒

DEEPEN ☐

b. TYPE OF WELL

OIL
WELL ☐

GAR
WELL ☒

OTHER

SINGLE
ZONE ☒

MULTIPLE
ZONE ☐

2. NAME OF OPERATOR

NORTHWEST PIPELINE CORPORATION OGRID 16189

3. ADDRESS AND TELEPHONE NO.

c/o Walsh Engr. & Prod. Corp.
7415 E. Main Farmington, N.M. 87402 505 327-4892

4. LOCATION OF WELL (Report location clearly and in accordance with any
At surface

1110'FSL & 1573'FWL

At proposed prod. zone

Same

14. DISTANCE IN MILES AND DIRECTION FROM NEAREST TOWN OR POST OFFICE

25 miles NE of Blanco, N.M.

16. DISTANCE FROM PROPOSED*

LOCATION TO NEAREST
PROPERTY OR LEASE LINE, FT.
(Also to nearest drlg. unit line, if any)

1067'

18. DISTANCE FROM PROPOSED LOCATION*

TO NEAREST WELL, DRILLING, COMPLETED,
OR APPLIED FOR, ON THIS LEASE, FT.

75'

21. ELEVATIONS (Show whether DF, RT, or GR)

6148'GR

23. PROPOSED CASING AND CEMENTING PROGRAM

SIZE OF HOLE	GRADE, SIZE OF CASING	WEIGHT PER FOOT	SETTING DEPTH	QUANTITY OF CEMENT
12-1/4"	8-5/8" K-55	28.0#	500'	417 cuft Cl "B" w/2% CaCl2
6-3/4"	4-1/2" K-55	10.5#	3355'	756 cuft 65/35 Poz
				136 cuft Cl "B" w/2% gel and additives

NORTHWEST PIPELINE proposes to drill a vertical well to develop the Pictured Cliffs formation at the above described site in accordance with the attached drilling and surface use program.

This location has been archaeologically surveyed by CRMC. Copies of the report will be submitted directly to your office.

This APD also is serving as an application to obtain BLM road right-of-way. The right-of-way will be an existing road which starts in the SE/SW of Section 15, T31N, R6W and crosses the S/2 SE of Section 15, the SW/SW of Section 14, the N/2 NW of Section 23, and the S/2 SW of Section 14, all of T31N, R6W, where it connects with the main Rosa Road. The Rosa Road continues SW for approximately 9 miles where it connects with State Highway 527 (Sims Mesa Highway).

IN ABOVE SPACE DESCRIBE PROPOSED PROGRAM: If proposal is to deepen, give data on present productive zone and proposed new productive zone. If proposal is to drill or deepen directionally, give pertinent data on subsurface locations and measured and true vertical depths. Give blowout preventer program, if any.

24.

SIGNED

Paul C. Thompson

TITLE Paul C. Thompson, Agent

DATE 5/16/94

(This space for Federal or State office use)

PERMIT NO.

APPROVAL DATE

Application approval does not warrant or certify that the applicant holds legal or equitable title to those rights in the subject lease which would entitle the applicant to conduct operations thereon.
CONDITIONS OF APPROVAL, IF ANY:

APPROVED BY

TITLE

DATE

JUN 17 1994

*See Instructions On Reverse Side

Title 18 U.S.C. Section 1001, makes it a crime for any person knowingly and willfully to make to any department or agency of the United States any false, fictitious or fraudulent statements or representations as to any matter within its jurisdiction.

NRCCO

RECEIVED
JUN 20 1994

OIL CON. DIV.
DIST 3

5. LEASE DESIGNATION AND SERIAL NO.

SF-078765

6. IF INDIAN, ALLOTTEE OR TRIBE NAME

7. UNIT AGREEMENT NAME

ROSA UNIT 008480

8. FARM OR LEASE NAME, WELL NO.

#142

9. AN WELL NO.

30-039-25425

10. FIELD AND POOL, OR WILDCAT

WILDCAT: ROSA, PC 96175

11. SEC., T., R., M., OR BLK.

Sec. 15, T31N, R6W

12. COUNTY OR PARISH

Rio Arriba

13. STATE

N.M.

District IV
PO Box 2088, Santa Fe, NM 87504-2088

OIL CONSERVATION DIVISION
PO Box 2088
Santa Fe, NM 87504-2088

Form C-10
Revised February 10, 1994
Instructions on back
o Appropriate District Office
State Lease - 4 Copies
Fee Lease - 3 Copies

☐ AMENDED REPORT

1 API Number		2 Pool Code	3 Pool Name
		96175	WILDCAT: ROSA - PICTURED CLIFF
4 Property Code	5 Property Name		6 Well Number
008480	ROSA UNIT		# 142
7 OGRID No.	8 Operator Name		9 Elevation
16189	NORTHWEST PIPELINE CORPORATION		6148

UL or lot no.	Section	Township	Range	Lot Idn	Feet from the	North/South line	Feet from the	East/West line	County
N	15	31N	6W		1110'	FSL	1573'	FWL	RIO ARRIBA

UL or lot no.	Section	Township	Range	Lot Idn	Feet from the	North/South line	Feet from the	East/West line	County
160	Y		U						

16			
		<div style="border: 2px solid black; padding: 5px; display: inline-block;"> RECEIVED JUN 20 1994 OIL CON. DIV. DIST. 3 </div>	
	SEC. 15		

17 OPERATOR CERTIFICATION
I hereby certify that the information contained herein is true and complete to the best of my knowledge and belief.

Paul C. Thompson
Signature

Paul C. Thompson, P.E.
Printed Name

Agent

Title

5/16/94
Date

18 SURVEYOR CERTIFICATION
I hereby certify that the well location shown on this plat was plotted from field notes of actual surveys made by me or under my supervision, and that the same is true and correct to the best of my belief.

APRIL 6, 1994

Date of Survey

Signature and Seal of Professional Surveyor:

Jerry Lemmon Jeffries

8336

Certificate Number

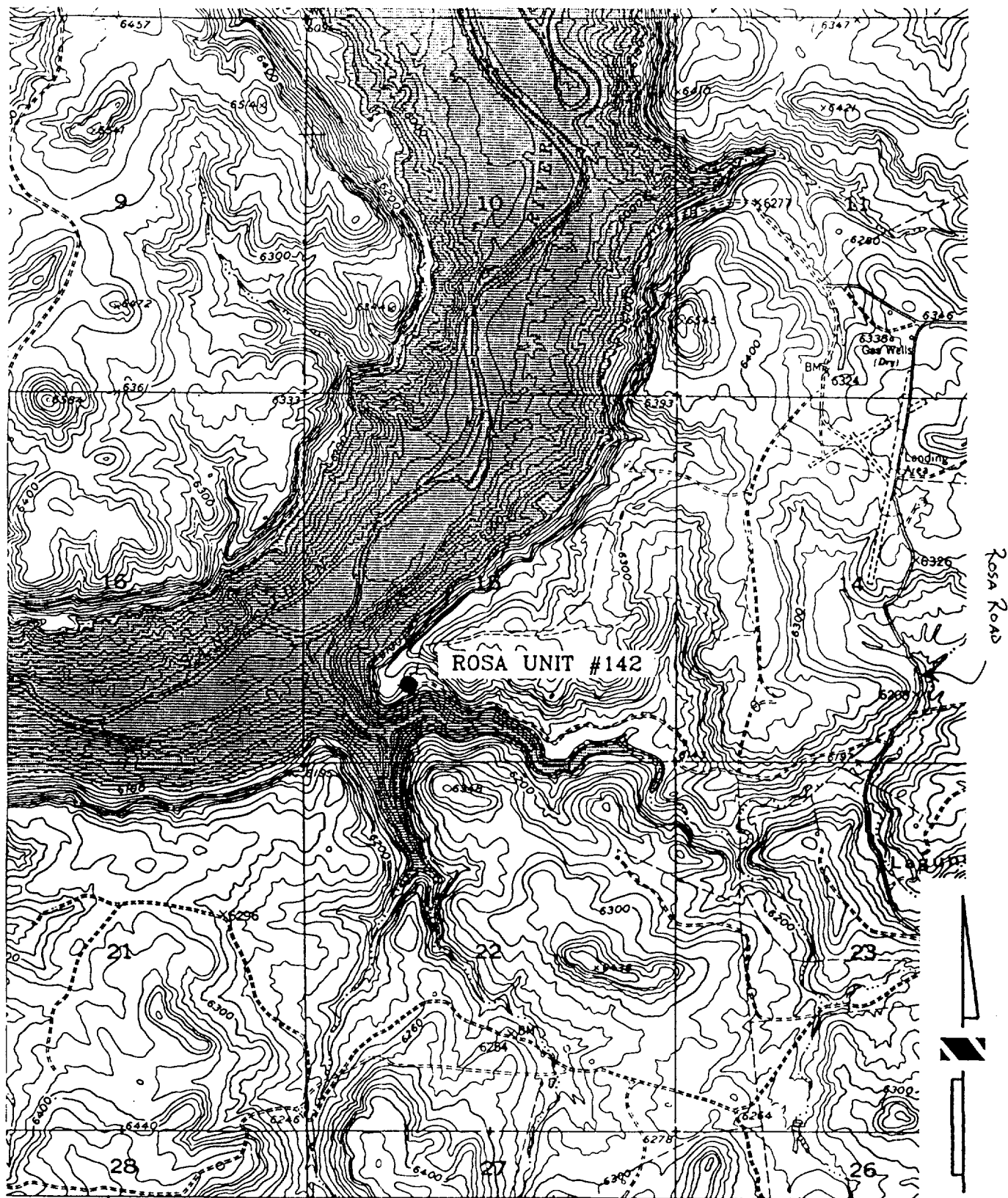

ROSA UNIT #142 NORTHWEST PIPELINE CORPORATION
 1110' FSL, 1573' FWL, SEC. 15, T.31 N., R.6 W. N.M.P.M.
 RIO ARriba COUNTY, NEW MEXICO
 BANCOS MESA NW
 ELEV. = 6148