



NEW MEXICO ENERGY, MINERALS and NATURAL RESOURCES DEPARTMENT

GARY E. JOHNSON
Governor
Betty Rivera
Cabinet Secretary

April 5, 2002

Lori Wrotenbery
Director
Oil Conservation Division

Williams Production Company, L.L.C.
c/o Walsh Engineering & Production Corp.
7415 East Main
Farmington, New Mexico 87402

Attention: John C. Thompson

Re: Three administrative applications for unorthodox gas well locations in the Basin-Dakota Pool: (i) Rosa Unit Well No. 165-C (pKRV0-208654587); (ii) Rosa Unit Well No. 85-B (pKRV0-208654279); and (iii) Rosa Unit Well No. 156-B (pKRV0-208654046).

Y Dear Mr. Thompson:

Recently the Basin-Dakota Pool rules were amended to include provisions for easier authorization for some wells in Unitized areas. These three applications contained insufficient data for me to determine rather they can be authorized at the District level or will require notification and approval through this office. Please refer to your latest Dakota participation map to see if you qualify under II.B (2) C or to include additional information as to the acreage immediately surrounding the spacing unit and provide notice to all interest in the Unitized interval and any owners of non-committed tracts. I have attached a copy of Division Order No. R-10987-B (2) issued on January 29, 2002.

I am withdrawing these applications and returning them to you at this time.

Should you have any questions or comments concerning this matter, please contact Steve Hayden in Aztec at (505) 33406178 or me in Santa Fe at (505) 476-3465.

Sincerely,

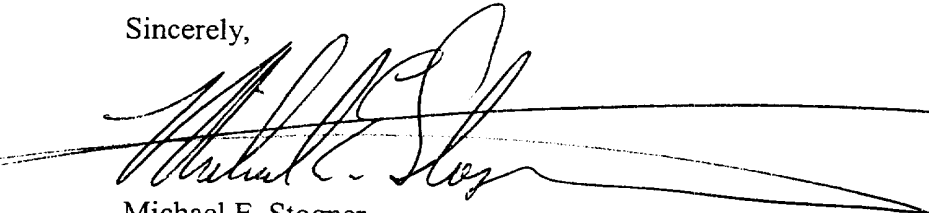
Michael E. Stogner
Chief Hearing Officer/Engineer

LW/MES/kv

cc: ~~New Mexico Oil Conservation Division - Aztec~~
Kathy Valdes, NMOCD - Santa Fe

ABOVE THIS LINE FOR DIVISION USE ONLY

NEW MEXICO OIL CONSERVATION DIVISION
- Engineering Bureau -
1220 South St. Francis Drive, Santa Fe, NM 87505



ADMINISTRATIVE APPLICATION CHECKLIST

THIS CHECKLIST IS MANDATORY FOR ALL ADMINISTRATIVE APPLICATIONS FOR EXCEPTIONS TO DIVISION RULES AND REGULATIONS WHICH REQUIRE PROCESSING AT THE DIVISION LEVEL IN SANTA FE

Application Acronyms:

[NSL-Non-Standard Location] [NSP-Non-Standard Proration Unit] [SD-Simultaneous Dedication]
[DHC-Downhole Commingling] [CTB-Lease Commingling] [PLC-Pool/Lease Commingling]
[PC-Pool Commingling] [OLS - Off-Lease Storage] [OLM-Off-Lease Measurement]
[WFX-Waterflood Expansion] [PMX-Pressure Maintenance Expansion]
[SWD-Salt Water Disposal] [IPI-Injection Pressure Increase]
[EOR-Qualified Enhanced Oil Recovery Certification] [PPR-Positive Production Response]

[1] TYPE OF APPLICATION - Check Those Which Apply for [A]

[A] Location - Spacing Unit - Simultaneous Dedication
☒ NSL ☐ NSP ☐ SD

Check One Only for [B] or [C]

[B] Commingling - Storage - Measurement
☐ DHC ☐ CTB ☐ PLC ☐ PC ☐ OLS ☐ OLM

[C] Injection - Disposal - Pressure Increase - Enhanced Oil Recovery
☐ WFX ☐ PMX ☐ SWD ☐ IPI ☐ EOR ☐ PPR

[D] Other: Specify _____

[2] NOTIFICATION REQUIRED TO: - Check Those Which Apply, or Does Not Apply

[A] ☐ Working, Royalty or Overriding Royalty Interest Owners

[B] ☐ Offset Operators, Leaseholders or Surface Owner

[C] ☐ Application is One Which Requires Published Legal Notice

[D] ☐ Notification and/or Concurrent Approval by BLM or SLO
U.S. Bureau of Land Management - Commissioner of Public Lands, State Land Office

[E] ☐ For all of the above, Proof of Notification or Publication is Attached, and/or,

[F] ☐ Waivers are Attached

[3] SUBMIT ACCURATE AND COMPLETE INFORMATION REQUIRED TO PROCESS THE TYPE OF APPLICATION INDICATED ABOVE.

[4] CERTIFICATION: I hereby certify that the information submitted with this application for administrative approval is accurate and complete to the best of my knowledge. I also understand that no action will be taken on this application until the required information and notifications are submitted to the Division.

Note: Statement must be completed by an individual with managerial and/or supervisory capacity.

John C. Thompson
Print or Type Name

[Signature]
Signature

ENGINEER/AGENT
Title

3/24/02
Date

WALS42@cybernet.com
e-mail Address

**WALSH**

ENGINEERING & PRODUCTION CORP.

Petroleum Engineering Consulting
Lease Management
Contract Pumping7415 East Main
Farmington, New Mexico 87402
(505) 327-4892 • Fax: (505) 327-9834

Ms. Lori Wrotenbery
New Mexico Oil Conservation Division
1220 South Saint Francis Drive
Santa Fe, NM 87505

MAR 25 2002

March 22, 2002

***Re: Request for Administrative approval for Non-Standard Dakota Location
Rosa Unit 156B (Sec 9/T31N/R6W, 1660' fsl & 2625' fel, San Juan County, New Mexico)***

Dear Ms. Wrotenbery,

Williams Production Company, LLC is requesting an administrative approval to construct the Rosa 156B as a dual Mesaverde/Dakota with the Dakota being non-standard. Williams has filed for an APD for a dual Dakota/Mesaverde well with the Bureau of Land Management (Farmington Field Office).

Williams intends to make the well a dual well thereby capturing the reserves from the Dakota with a single well bore. Originally, the surface location was picked by considering drainage from the offset Mesaverde wells and topography/archeology constraints. In this case, Williams picked their surface location in an attempt to minimize Mesaverde drainage interference with offset wells.

Therefore, the reasons for requesting administrative approval for a non-standard location are:

1. The current location was picked by splitting the difference between the Rosa 180 to the southwest and the Rosa 156A to the east. (see attached map showing drainage patterns).
2. By itself, the Dakota (in this area) is at best very marginal economically and a dual completion helps capture additional reserves from the Dakota that otherwise would not be able to be economically developed.
3. Utilizing a single well bore for a dual completion would also negate the need for additional disturbance of another well, ie. well pad, road, pipeline ROW, etc.

As the Unit Operator of the Rosa Unit, Williams Production Company, LLC is the **only** offset operator, thereby this proposed non-standard location would not affect any other operators.

Please find attached a drilling plat with topographical map showing location, drainage map and a portion of the unit map showing where the well is located within the unit.

If you have any questions or concerns, please feel free to contact me anytime.

Sincerely,

John C. Thompson
Engineer

c:wp/nsdk156b

District I
PO Box 1980, Hobbs, NM 88241-1980

District II
PO Drawer DD, Artesia, NM 88211-0719

District III
1000 Rio Brazos Rd., Aztec, NM 87410

District IV
PO Box 2088, Santa Fe, NM 87504-2088

State of New Mexico
Energy, Minerals & Natural Resources Department

OIL CONSERVATION DIVISION
PO Box 2088
Santa Fe, NM 87504-2088

Form C-102
Revised February 21, 1994

Instructions on back
Submit to Appropriate District Office
State Lease - 4 Copies
Fee Lease - 3 Copies

☐ AMENDED REPORT

WELL LOCATION AND ACREAGE DEDICATION PLAT

*API Number		*Pool Code 72319 - 71599	*Pool Name Blanco Mesaverde - Basin Dakota	
*Property Code 17033	*Property Name ROSA UNIT			*Well Number 1568
*OGRID No. 120782	*Operator Name WILLIAMS PRODUCTION COMPANY			*Elevation 6386'

10 Surface Location

UL or lot no.	Section	Township	Range	Lot Idn	Feet from the	North/South line	Feet from the	East/West line	County
J	9	31N	6W		1660	SOUTH	2625	EAST	SAN JUAN

11 Bottom Hole Location If Different From Surface

UL or lot no.	Section	Township	Range	Lot Idn	Feet from the	North/South line	Feet from the	East/West line	County
12 Dedicated Acres 320.0 Acres - (E/2)					13 Joint or Infill	14 Consolidation Code	15 Order No.		

NO ALLOWABLE WILL BE ASSIGNED TO THIS COMPLETION UNTIL ALL INTERESTS HAVE BEEN CONSOLIDATED
OR A NON-STANDARD UNIT HAS BEEN APPROVED BY THE DIVISION

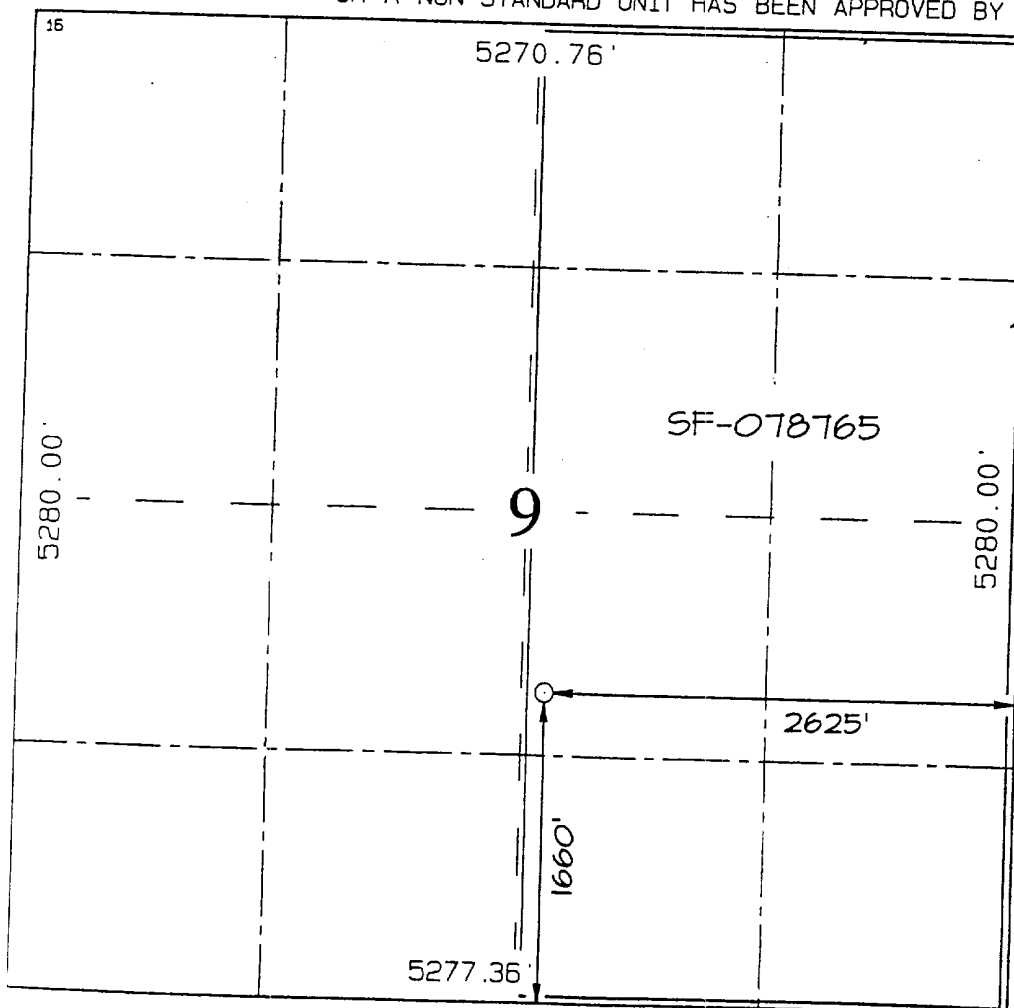

17 OPERATOR CERTIFICATION

I hereby certify that the information contained herein is true and complete to the best of my knowledge and belief

Signature

John C. Thompson

Printed Name

Agent/Engineer

Title

3/4/02

Date

18 SURVEYOR CERTIFICATION

I hereby certify that the well location shown on this plat was plotted from field notes of actual surveys made by me or under my supervision, and that the same is true and correct to the best of my belief.

Date of Survey: JULY 31, 2001

Signature and Seal of Professional Surveyor



JASON C. EDWARDS
Certificate Number 15269

WILLIAMS PRODUCTION COMPANY ROSA UNIT #156B
1660' FSL 2625' FEL, SECTION 9, T31N, R67W, N.M.P.M.
SAN JUAN COUNTY, NEW MEXICO

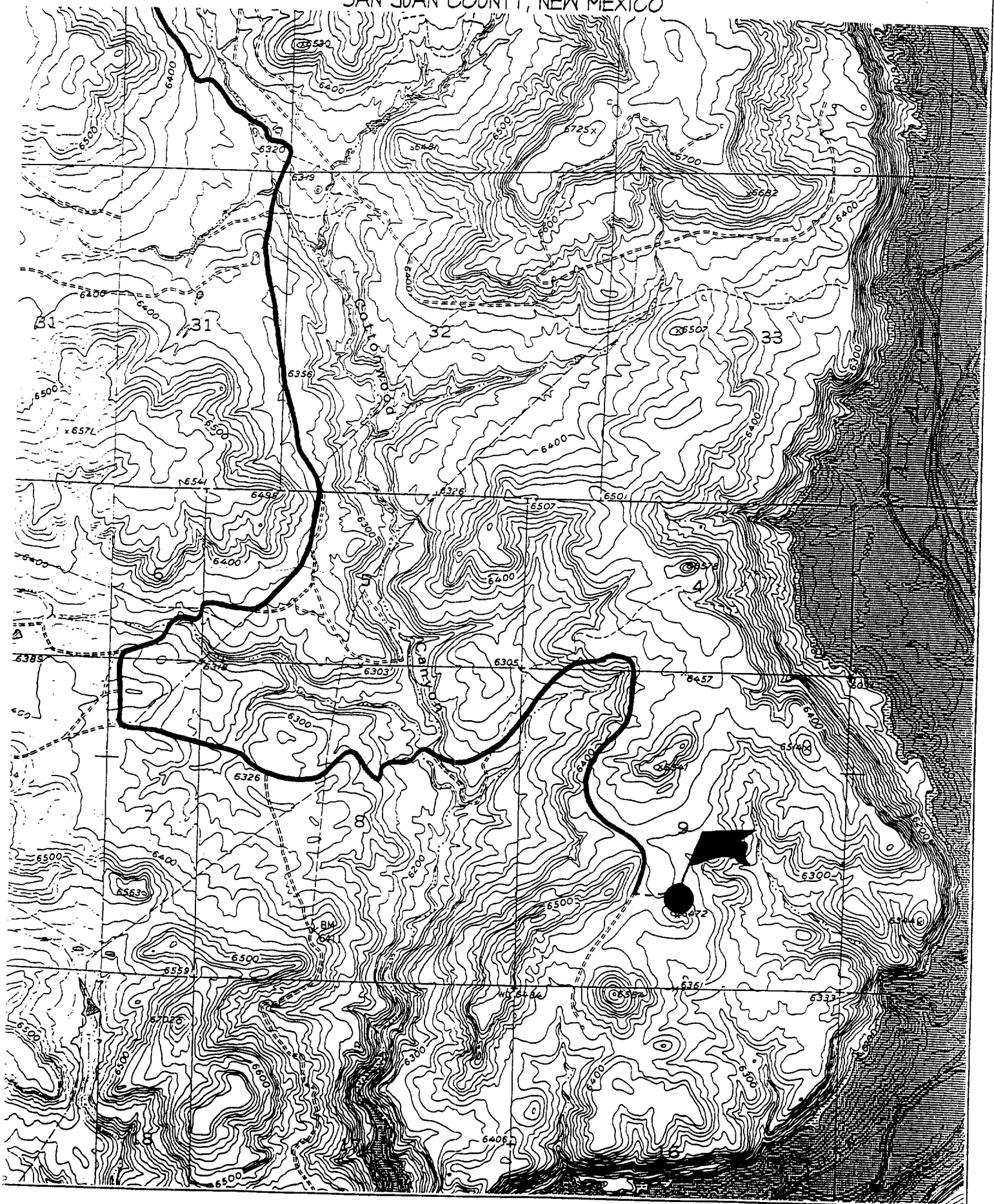

60B
Kmv
Kd

60A
21
75

WATER CONT
(8100' Above

167B
Kmv
Kd
167A
191

R0605
180A
155

235
156
173

75
12
AB

167
PBHL

9
#156B

156A
105
75A
KI
Kmv

261
75
51
ABHL

234
180
121

69
145A
435
Kd D.A. 80
Kpc
Kmv

274

185
25A
145
446
Kml
Kmv
Kpc
Kd
Kmv

Kpc
Kmv
341
Kmv
Kd

341
BHL

K185B

16

25A
27
BH

185A
ABHL
34
Kmv
Kd

185
ABHL
26
Kml
Kmv
Kd

208
142

CO.
CO.

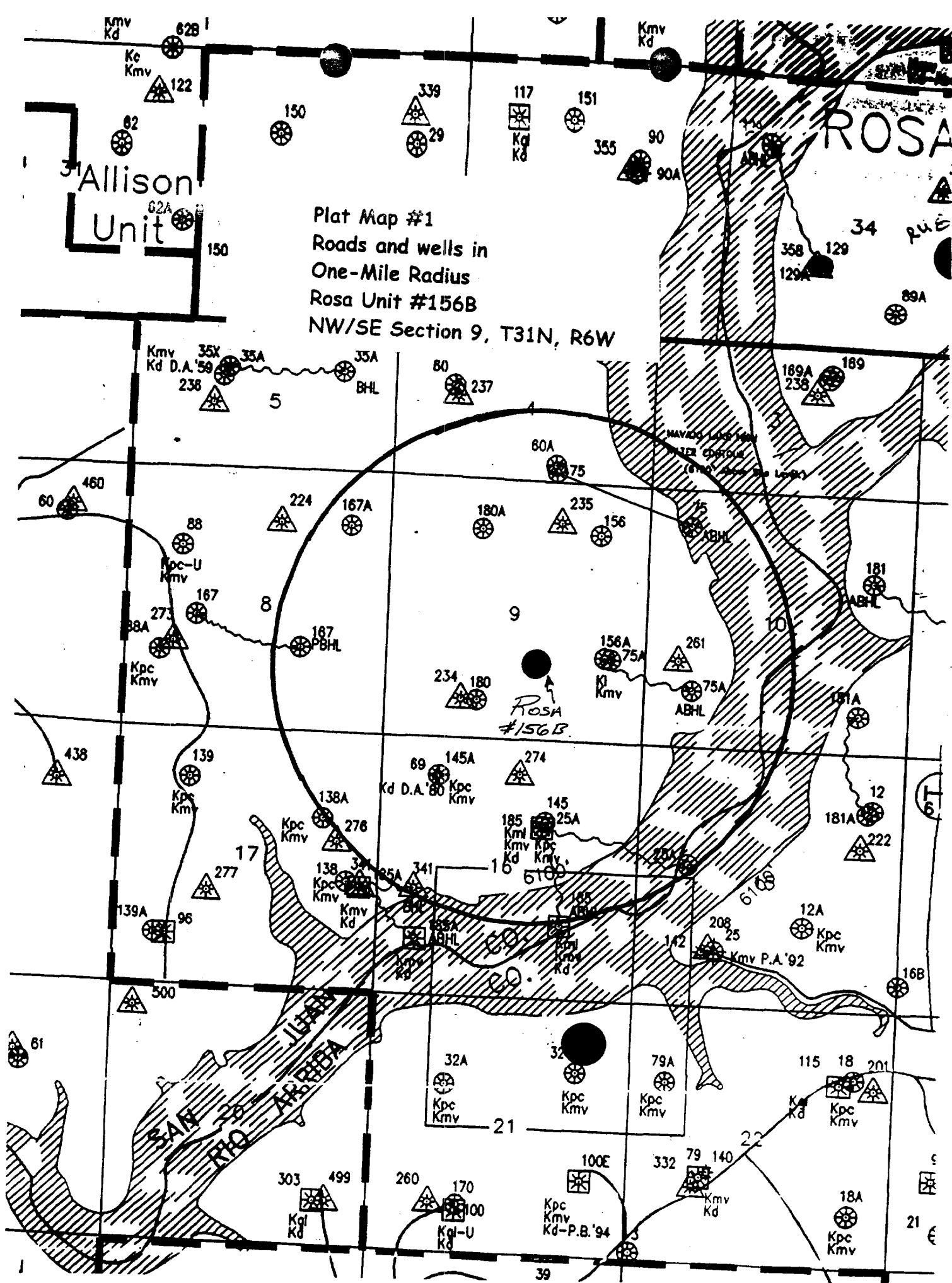

NEW MEXICO OIL CONSERVATION DIVISION
- Engineering Bureau -
1220 South St. Francis Drive, Santa Fe, NM 87505



ADMINISTRATIVE APPLICATION CHECKLIST

THIS CHECKLIST IS MANDATORY FOR ALL ADMINISTRATIVE APPLICATIONS FOR EXCEPTIONS TO DIVISION RULES AND REGULATIONS WHICH REQUIRE PROCESSING AT THE DIVISION LEVEL IN SANTA FE

Application Acronyms:

[NSL-Non-Standard Location] [NSP-Non-Standard Proration Unit] [SD-Simultaneous Dedication]
[DHC-Downhole Commingling] [CTB-Lease Commingling] [PLC-Pool/Lease Commingling]
[PC-Pool Commingling] [OLS - Off-Lease Storage] [OLM-Off-Lease Measurement]
[WFX-Waterflood Expansion] [PMX-Pressure Maintenance Expansion]
[SWD-Salt Water Disposal] [IPI-Injection Pressure Increase]
[EOR-Qualified Enhanced Oil Recovery Certification] [PPR-Positive Production Response]

[1] **TYPE OF APPLICATION** - Check Those Which Apply for [A]

[A] ☒ Location - Spacing Unit - Simultaneous Dedication
☒ NSL ☐ NSP ☐ SD

Check One Only for [B] or [C]

[B] ☐ Commingling - Storage - Measurement
☐ DHC ☐ CTB ☐ PLC ☐ PC ☐ OLS ☐ OLM

[C] ☐ Injection - Disposal - Pressure Increase - Enhanced Oil Recovery
☐ WFX ☐ PMX ☐ SWD ☐ IPI ☐ EOR ☐ PPR

[D] ☐ Other: Specify _____

MAR 26 2002

[2] **NOTIFICATION REQUIRED TO:** - Check Those Which Apply, or Does Not Apply

- [A] ☐ Working, Royalty or Overriding Royalty Interest Owners
[B] ☐ Offset Operators, Leaseholders or Surface Owner
[C] ☐ Application is One Which Requires Published Legal Notice
[D] ☒ Notification and/or Concurrent Approval by BLM or SLO
U.S. Bureau of Land Management - Commissioner of Public Lands, State Land Office
[E] ☐ For all of the above, Proof of Notification or Publication is Attached, and/or,
[F] ☐ Waivers are Attached

[3] **SUBMIT ACCURATE AND COMPLETE INFORMATION REQUIRED TO PROCESS THE TYPE OF APPLICATION INDICATED ABOVE.**

[4] **CERTIFICATION:** I hereby certify that the information submitted with this application for administrative approval is accurate and complete to the best of my knowledge. I also understand that no action will be taken on this application until the required information and notifications are submitted to the Division.

Note: Statement must be completed by an individual with managerial and/or supervisory capacity.

John C. Thompson
Print or Type Name

Signature

Title

Date

e-mail Address

Wansh2@cyberport.com

**WALSH**

ENGINEERING & PRODUCTION CORP.

Petroleum Engineering Consulting
Lease Management
Contract Pumping7415 East Main
Farmington, New Mexico 87402
(505) 327-4892 • Fax: (505) 327-9834

Ms. Lori Wrotenbery
New Mexico Oil Conservation Division
1220 South Saint Francis Drive
Santa Fe, NM 87505

MAR 26 2002

March 25, 2002

Re: Request for Administrative approval for Non-Standard Dakota Location
Rosa Unit 165C (Sec25/T31N/R6W, 1760' fnl & 1735' fel, Rio Arriba, New Mexico)

Dear Ms. Wrotenbery,

Williams Production Company, LLC is requesting an administrative approval to construct the Rosa 165C as a dual Mesaverde/Dakota with the Dakota being non-standard. Williams has filed for an APD for a dual Dakota/Mesaverde well with the Bureau of Land Management (Farmington Field Office).

Williams intends to make the well a dual well thereby capturing the reserves from the Dakota with a single well bore. Originally, the surface location was picked by considering drainage from the offset Mesaverde wells and topography/archeology constraints. In this case, Williams picked their surface location in an attempt to minimize Mesaverde drainage interference with offset wells.

Therefore, the reasons for requesting administrative approval for a non-standard location are:

1. The current location was picked by splitting the difference between the Rosa 165 to the west and the Rosa 165A to the east. Consideration was also given to possible future drainage interference with the Rosa 160A to the southwest and the Rosa 160 to the southeast. (see attached map showing drainage patterns). Also, note that the east half of section 25 is not a full 320 acres.
2. By itself, the Dakota (in this area) is at best very marginal economically and a dual completion helps capture additional reserves from the Dakota that otherwise would not be able to be economically developed.
3. Utilizing a single well bore for a dual completion would also negate the need for additional disturbance of another well, ie. well pad, road, pipeline ROW, etc.

As the Unit Operator of the Rosa Unit, Williams Production Company, LLC is the **only** offset operator, thereby this proposed non-standard location would not affect any other operators.

Please find attached a drilling plat with topographical map showing location, drainage map and a portion of the unit map showing where the well is located within the unit.

If you have any questions or concerns, please feel free to contact me anytime.

Sincerely,

John C. Thompson
Engineer

c:wp/nsdk165C

District I
PO Box 1980, Hobbs, NM 88241-1980

District II
PO Drawer DD, Artesia, NM 88211-0719

District III
1000 Rio Brazos Rd., Aztec, NM 87410

District IV
PO Box 2088, Santa Fe, NM 87504-2088

State of New Mexico
Energy, Minerals & Natural Resources Department

OIL CONSERVATION DIVISION
PO Box 2088
Santa Fe, NM 87504-2088

Form C-102
Revised February 21, 1994
Instructions on back
Submit to Appropriate District Office
State Lease - 4 Copies
Fee Lease - 3 Copies

☐ AMENDED REPORT

WELL LOCATION AND ACREAGE DEDICATION PLAT

*API Number		*Pool Code 72319 / 71599	*Pool Name Blanco Mesaverde / Basin Dakota
*Property Code 17033	*Property Name ROSA UNIT		*Well Number 165C
*GRID No. 120782	*Operator Name WILLIAMS PRODUCTION COMPANY		*Elevation 6399'

¹⁰ Surface Location

UL or lot no.	Section	Township	Range	Lot Idn	Feet from the	North/South line	Feet from the	East/West line	County
G	25	31N	6W		1760	NORTH	1735	EAST	RIO ARriba

¹¹ Bottom Hole Location If Different From Surface

UL or lot no.	Section	Township	Range	Lot Idn	Feet from the	North/South line	Feet from the	East/West line	County

¹² Dedicated Acres 272.16 Acres - N/2 (MV) 224.48 Acres - E/2 (DK)	¹³ Joint or Infill	¹⁴ Consolidation Code	¹⁵ Order No.
---	-------------------------------	----------------------------------	-------------------------

NO ALLOWABLE WILL BE ASSIGNED TO THIS COMPLETION UNTIL ALL INTERESTS HAVE BEEN CONSOLIDATED
OR A NON-STANDARD UNIT HAS BEEN APPROVED BY THE DIVISION

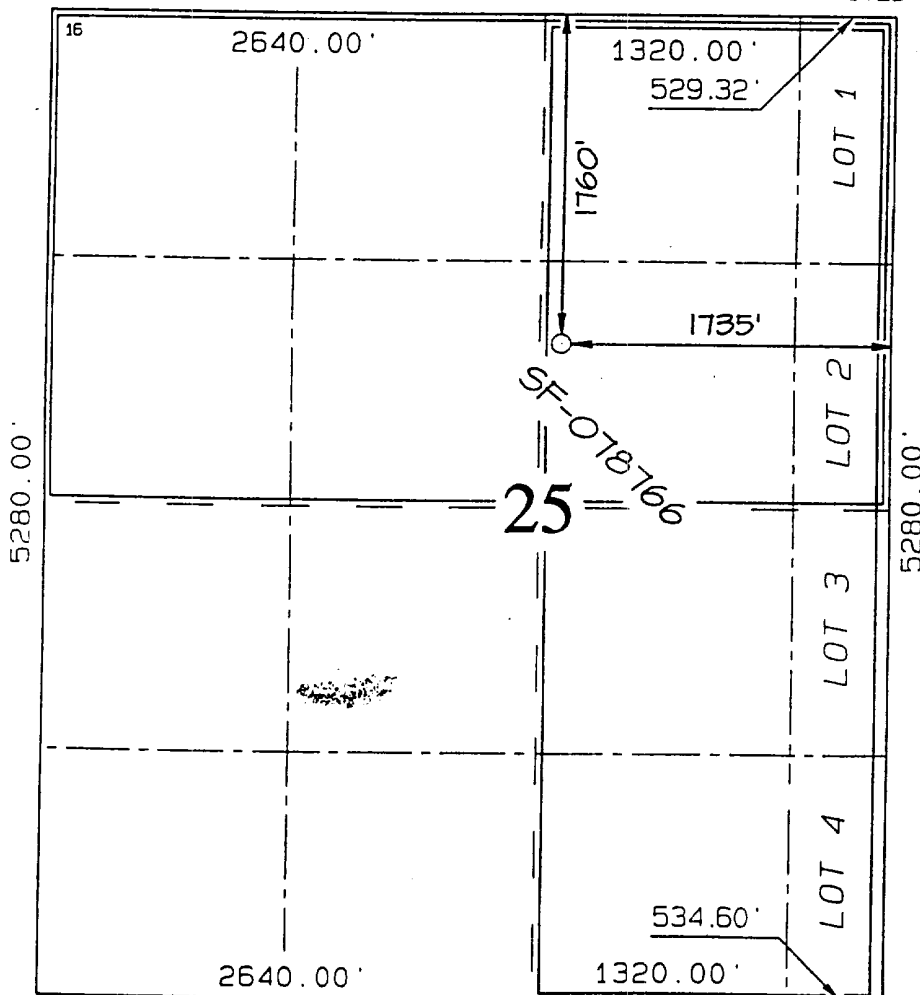

¹⁷ OPERATOR CERTIFICATION

I hereby certify that the information contained herein is true and complete to the best of my knowledge and belief.

Signature
John C. Thompson

Printed Name

Agent

Title

3/25/02

Date

¹⁸ SURVEYOR CERTIFICATION

I hereby certify that the well location shown on this plat was plotted from field notes of actual surveys made by me or under my supervision, and that the same is true and correct to the best of my belief.

Survey Date: FEBRUARY 28, 2002

Signature and Seal of Professional Surveyor



Signature
JASON C. EDWARDS
Certificate Number 15269

RIO ARRIBA COUNTY, NEW MEXICO

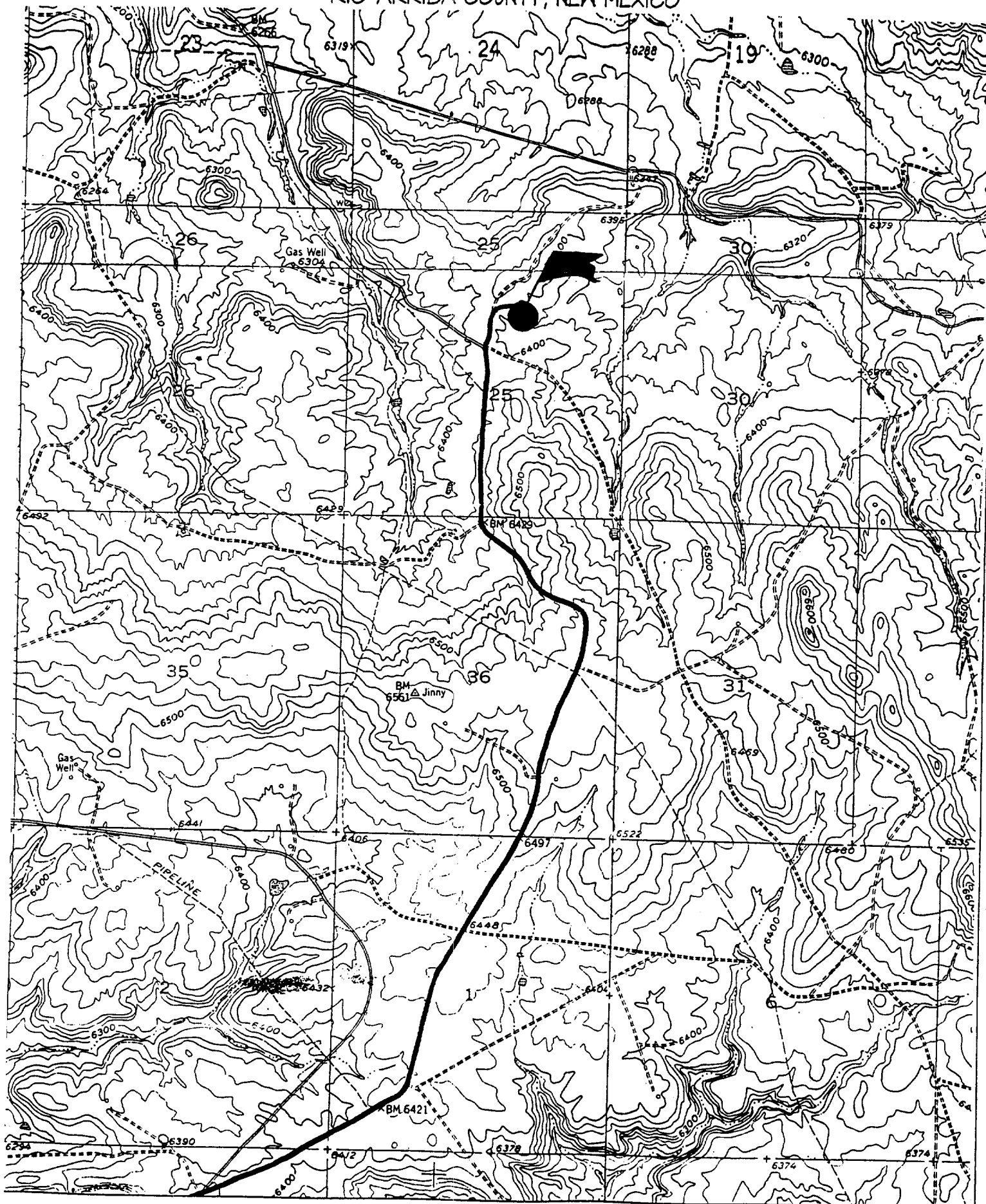

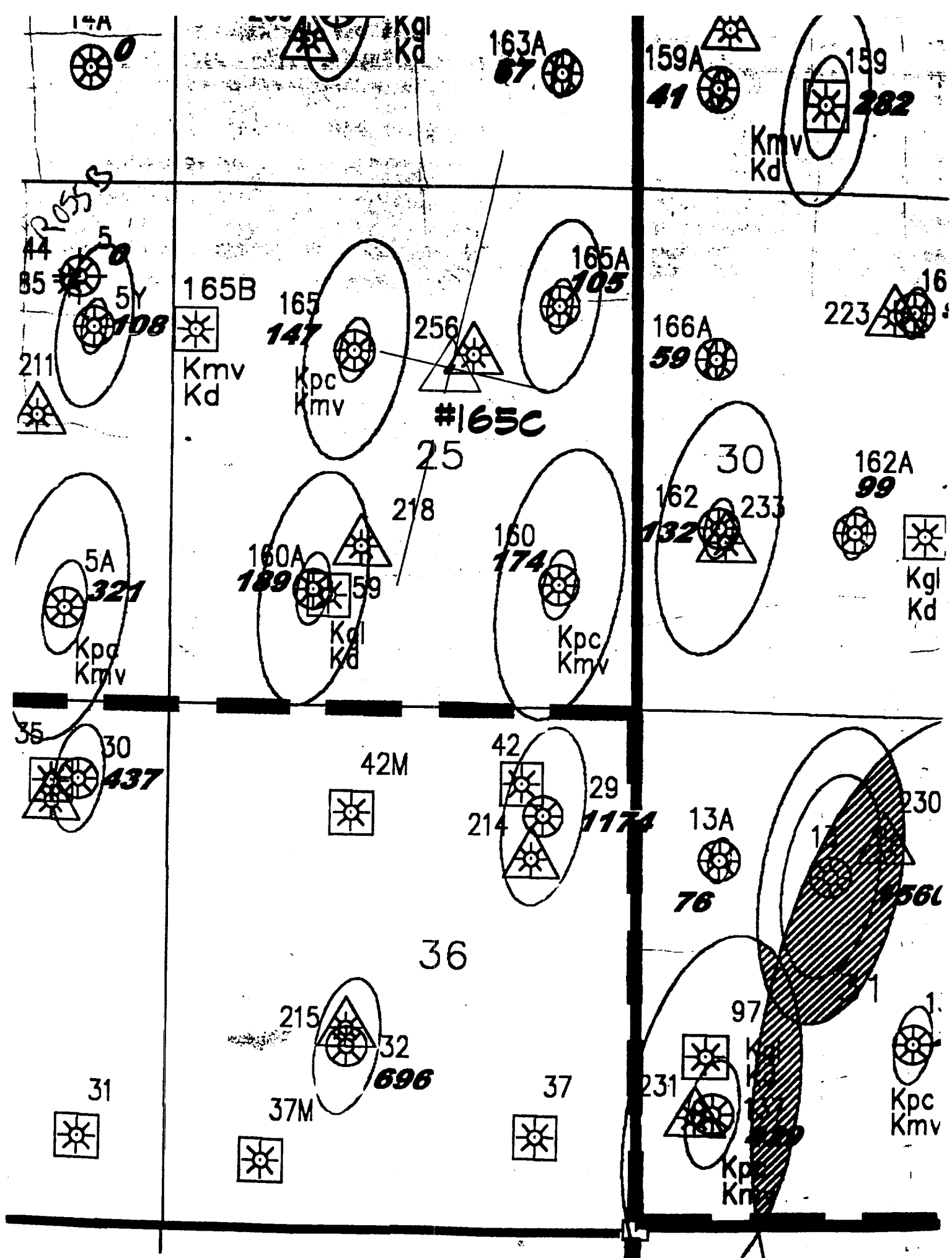

Plat Map #1
Roads and wells in
One-Mile Radius
Rosa Unit #165C
SW/NE Section 25, T31N, R6W

18 20 23 24 26 29 31 32 35

17 18 19 20 21 22 23 24 25 26 27 28 29 30 31 32 33 34 35 36 37 38 39 40 41 42 43 44 45 46 47 48 49 50 51 52 53 54 55 56 57 58 59 60 61 62 63 64 65 66 67 68 69 70 71 72 73 74 75 76 77 78 79 80 81 82 83 84 85 86 87 88 89 90 91 92 93 94 95 96 97 98 99 100 101 102 103 104 105 106 107 108 109 110 111 112 113 114 115 116 117 118 119 120 121 122 123 124 125 126 127 128 129 130 131 132 133 134 135 136 137 138 139 140 141 142 143 144 145 146 147 148 149 150 151 152 153 154 155 156 157 158 159 160 161 162 163 164 165 166 167 168 169 170 171 172 173 174 175 176 177 178 179 180 181 182 183 184 185 186 187 188 189 190 191 192 193 194 195 196 197 198 199 200 201 202 203 204 205 206 207 208 209 210 211 212 213 214 215 216 217 218 219 220 221 222 223 224 225 226 227 228 229 230 231 232 233 234 235 236 237 238 239 240 241 242 243 244 245 246 247 248 249 250 251 252 253 254 255 256 257 258 259 260 261 262 263 264 265 266 267 268 269 270 271 272 273 274 275 276 277 278 279 280 281 282 283 284 285 286 287 288 289 290 291 292 293 294 295 296 297 298 299 300 301 302 303 304 305 306 307 308 309 310 311 312 313 314 315 316 317 318 319 320 321 322 323 324 325 326 327 328 329 330 331 332 333 334 335 336 337 338 339 340 341 342 343 344 345 346 347 348 349 350 351 352 353 354 355 356 357 358 359 360 361 362 363 364 365 366 367 368 369 370 371 372 373 374 375 376 377 378 379 380 381 382 383 384 385 386 387 388 389 390 391 392 393 394 395 396 397 398 399 400 401 402 403 404 405 406 407 408 409 410 411 412 413 414 415 416 417 418 419 420 421 422 423 424 425 426 427 428 429 430 431 432 433 434 435 436 437 438 439 440 441 442 443 444 445 446 447 448 449 450 451 452 453 454 455 456 457 458 459 460 461 462 463 464 465 466 467 468 469 470 471 472 473 474 475 476 477 478 479 480 481 482 483 484 485 486 487 488 489 490 491 492 493 494 495 496 497 498 499 500 501 502 503 504 505 506 507 508 509 510 511 512 513 514 515 516 517 518 519 520 521 522 523 524 525 526 527 528 529 530 531 532 533 534 535 536 537 538 539 540 541 542 543 544 545 546 547 548 549 550 551 552 553 554 555 556 557 558 559 560 561 562 563 564 565 566 567 568 569 570 571 572 573 574 575 576 577 578 579 580 581 582 583 584 585 586 587 588 589 590 591 592 593 594 595 596 597 598 599 600 601 602 603 604 605 606 607 608 609 610 611 612 613 614 615 616 617 618 619 620 621 622 623 624 625 626 627 628 629 630 631 632 633 634 635 636 637 638 639 640 641 642 643 644 645 646 647 648 649 650 651 652 653 654 655 656 657 658 659 660 661 662 663 664 665 666 667 668 669 670 671 672 673 674 675 676 677 678 679 680 681 682 683 684 685 686 687 688 689 690 691 692 693 694 695 696 697 698 699 700 701 702 703 704 705 706 707 708 709 710 711 712 713 714 715 716 717 718 719 720 721 722 723 724 725 726 727 728 729 730 731 732 733 734 735 736 737 738 739 740 741 742 743 744 745 746 747 748 749 750 751 752 753 754 755 756 757 758 759 760 761 762 763 764 765 766 767 768 769 770 771 772 773 774 775 776 777 778 779 780 781 782 783 784 785 786 787 788 789 790 791 792 793 794 795 796 797 798 799 800 801 802 803 804 805 806 807 808 809 810 811 812 813 814 815 816 817 818 819 820 821 822 823 824 825 826 827 828 829 830 831 832 833 834 835 836 837 838 839 840 841 842 843 844 845 846 847 848 849 850 851 852 853 854 855 856 857 858 859 860 861 862 863 864 865 866 867 868 869 870 871 872 873 874 875 876 877 878 879 880 881 882 883 884 885 886 887 888 889 890 891 892 893 894 895 896 897 898 899 900 901 902 903 904 905 906 907 908 909 910 911 912 913 914 915 916 917 918 919 920 921 922 923 924 925 926 927 928 929 930 931 932 933 934 935 936 937 938 939 940 941 942 943 944 945 946 947 948 949 950 951 952 953 954 955 956 957 958 959 960 961 962 963 964 965 966 967 968 969 970 971 972 973 974 975 976 977 978 979 980 981 982 983 984 985 986 987 988 989 990 991 992 993 994 995 996 997 998 999 1000

NEW MEXICO OIL CONSERVATION DIVISION
- Engineering Bureau -
1220 South St. Francis Drive, Santa Fe, NM 87505



ADMINISTRATIVE APPLICATION CHECKLIST

THIS CHECKLIST IS MANDATORY FOR ALL ADMINISTRATIVE APPLICATIONS FOR EXCEPTIONS TO DIVISION RULES AND REGULATIONS WHICH REQUIRE PROCESSING AT THE DIVISION LEVEL IN SANTA FE

Application Acronyms:

[NSL-Non-Standard Location] [NSP-Non-Standard Proration Unit] [SD-Simultaneous Dedication]
[DHC-Downhole Commingling] [CTB-Lease Commingling] [PLC-Pool/Lease Commingling]
[PC-Pool Commingling] [OLS - Off-Lease Storage] [OLM-Off-Lease Measurement]
[WFX-Waterflood Expansion] [PMX-Pressure Maintenance Expansion]
[SWD-Salt Water Disposal] [IPI-Injection Pressure Increase]
[EOR-Qualified Enhanced Oil Recovery Certification] [PPR-Positive Production Response]

[1] **TYPE OF APPLICATION** - Check Those Which Apply for [A]

[A] Location - Spacing Unit - Simultaneous Dedication
☒ NSL ☐ NSP ☐ SD

Check One Only for [B] or [C]

[B] Commingling - Storage - Measurement
☐ DHC ☐ CTB ☐ PLC ☐ PC ☐ OLS ☐ OLM

[C] Injection - Disposal - Pressure Increase - Enhanced Oil Recovery
☐ WFX ☐ PMX ☐ SWD ☐ IPI ☐ EOR ☐ PPR

[D] Other: Specify _____

[2] **NOTIFICATION REQUIRED TO:** - Check Those Which Apply, or Does Not Apply

[A] ☐ Working, Royalty or Overriding Royalty Interest Owners

[B] ☐ Offset Operators, Leaseholders or Surface Owner

[C] ☐ Application is One Which Requires Published Legal Notice

[D] ☒ Notification and/or Concurrent Approval by BLM or SLO
U.S. Bureau of Land Management - Commissioner of Public Lands, State Land Office

[E] ☐ For all of the above, Proof of Notification or Publication is Attached, and/or,

[F] ☐ Waivers are Attached

[3] **SUBMIT ACCURATE AND COMPLETE INFORMATION REQUIRED TO PROCESS THE TYPE OF APPLICATION INDICATED ABOVE.**

[4] **CERTIFICATION:** I hereby certify that the information submitted with this application for administrative approval is accurate and complete to the best of my knowledge. I also understand that no action will be taken on this application until the required information and notifications are submitted to the Division.

Note: Statement must be completed by an individual with managerial and/or supervisory capacity.

John C. Thompson
Print or Type Name

[Signature]
Signature

ENGINEER/ADMIN
Title

3/22/02
Date

WMH542@Cyberport.com
e-mail Address

**WALSH**

ENGINEERING & PRODUCTION CORP.

Petroleum Engineering Consulting
Lease Management
Contract Pumping7415 East Main
Farmington, New Mexico 87402
(505) 327-4892 • Fax: (505) 327-9834

Ms. Lori Wrotenbery
New Mexico Oil Conservation Division
1220 South Saint Francis Drive
Santa Fe, NM 87505

MAR 25 2002

March 22, 2002

***Re: Request for Administrative approval for Non-Standard Dakota Location
Rosa Unit 85B (Sec 20/T31N/R5W, 10' fwl & 10' fwl, Rio Arriba County, New Mexico)***

Dear Ms. Wrotenbery,

Williams Production Company is requesting an administrative approval to construct the Rosa 85B as a dual Mesaverde/Dakota with the Dakota being non-standard. Williams has filed for an APD for a dual Dakota/Mesaverde well with the Bureau of Land Management (Farmington Field Office).

Williams intends to make the well a dual well thereby capturing the reserves from the Dakota with a single well bore. Originally, the surface location was picked by considering drainage from the offset Mesaverde wells and topography constraints. In this case, Williams would be unable to move the location any further to the south and east because of a narrow but very steep mesa that runs northwest/southeast through most of section 20.

Therefore, the reasons for requesting administrative approval for a non-standard location are:

1. Topography (mesa that runs northwest & southeast through section 20) – see topo map.
2. By itself, the Dakota (in this area) is at best very marginal economically and a dual completion helps capture additional reserves from the Dakota that otherwise would not be able to be economically developed.
3. Utilizing a single well bore for a dual completion would also negate the need for additional disturbance of another well, ie. well pad, road, pipeline ROW, etc.

As the Unit Operator of the Rosa Unit, Williams Production is the *only* offset operator, thereby this proposed non-standard location would not affect any other operators.

Please find attached a drilling plat with topographical map showing location, and a portion of the unit map showing where the well is located within the unit.

If you have any questions or concerns, please feel free to contact me anytime.

Sincerely,

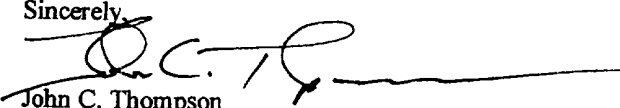
John C. Thompson
Engineer

c:wp/nsdk85b

District I
PO Box 1980, Hobbs, NM 88241-1980

District II
PO Drawer DD, Artesia, NM 88211-0719

District III
1000 Rio Brazos Rd., Aztec, NM 87410

District IV
PO Box 2088, Santa Fe, NM 87504-2088

State of New Mexico
Energy, Minerals & Natural Resources Department

OIL CONSERVATION DIVISION
PO Box 2088
Santa Fe, NM 87504-2088

Form C-102
Revised February 21, 1994
Instructions on back
Submit to Appropriate District Office
State Lease - 4 Copies
Fee Lease - 3 Copies

☐ AMENDED REPORT

WELL LOCATION AND ACREAGE DEDICATION PLAT

*API Number		*Pool Code 72319 - 71599	*Pool Name Blanco Mesaverde - Basin Dakota
*Property Code 17033	*Property Name ROSA UNIT		*Well Number 858
*GRID No. 120782	*Operator Name WILLIAMS PRODUCTION COMPANY		*Elevation 6415'

10 Surface Location

UL or lot no.	Section	Township	Range	Lot Idn	Feet from the	North/South line	Feet from the	East/West line	County
D	20	31N	5W		10	NORTH	10	WEST	RIO ARriba

11 Bottom Hole Location If Different From Surface

UL or lot no.	Section	Township	Range	Lot Idn	Feet from the	North/South line	Feet from the	East/West line	County
12 Dedicated Acres 320.0 Acres - (N/2)					13 Joint or Infill	14 Consolidation Code	15 Order No.		

NO ALLOWABLE WILL BE ASSIGNED TO THIS COMPLETION UNTIL ALL INTERESTS HAVE BEEN CONSOLIDATED
OR A NON-STANDARD UNIT HAS BEEN APPROVED BY THE DIVISION

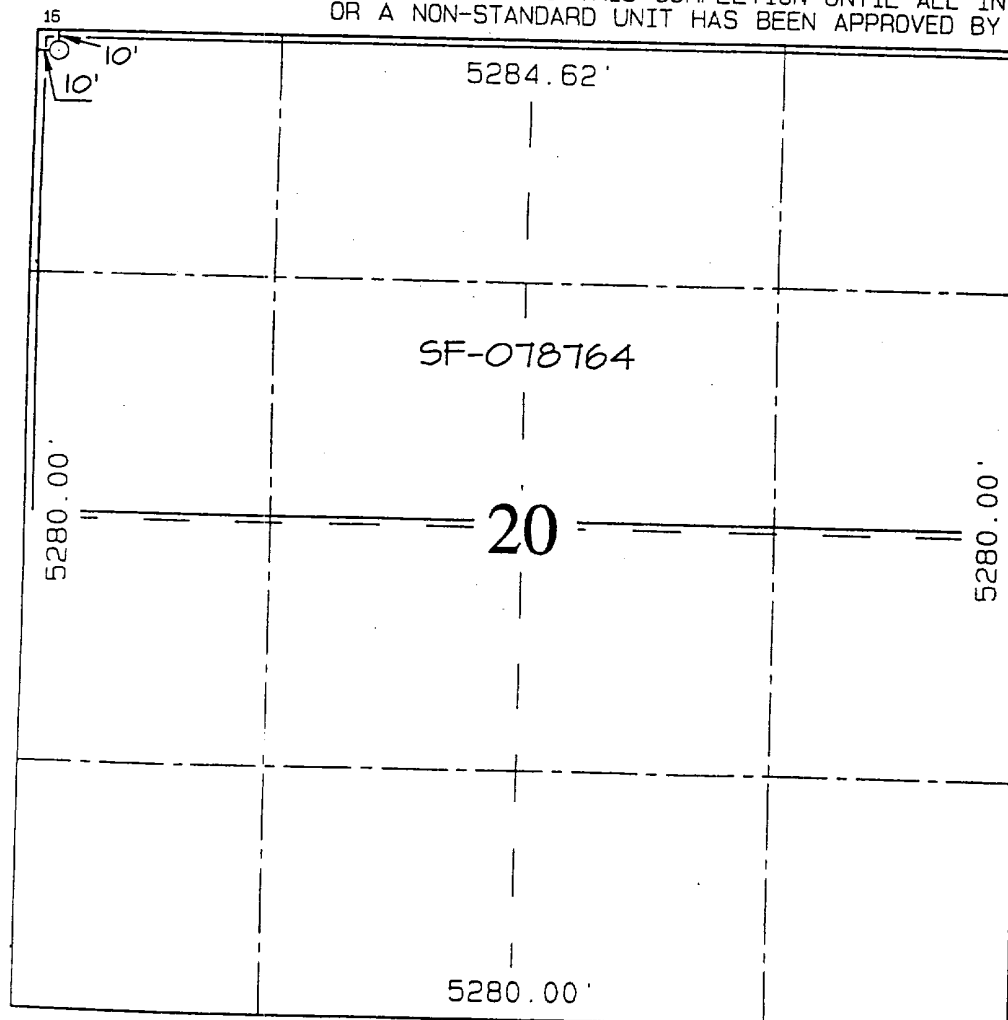

17 OPERATOR CERTIFICATION

I hereby certify that the information contained herein is true and complete to the best of my knowledge and belief.

Signature

John C. Thompson

Printed Name

Agent/Engineer

Title

3/1/02

Date

18 SURVEYOR CERTIFICATION

I hereby certify that the well location shown on this plat was plotted from field notes of actual surveys made by me or under my supervision, and that the same is true and correct to the best of my belief.

Revised: FEBRUARY 26, 2002

Survey Date: OCTOBER 23, 2000

Signature and Seal of Professional Surveyor

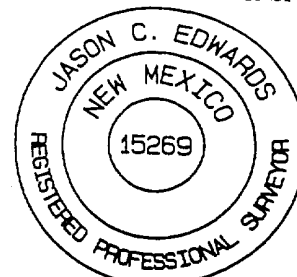

JASON C. EDWARDS
Certificate Number 15269

RIO ARriba COUNTY, NEW MEXICO

