

UNITED STATES  
DEPARTMENT OF THE INTERIOR  
BUREAU OF LAND MANAGEMENT

FORM APPROVED  
Budget Bureau No. 1004-0135  
Expires March 31, 1993

SUNDRY NOTICES AND REPORTS ON WELLS

Do not use this form for proposals to drill or to deepen or reentry to a different reservoir.  
Use "APPLICATION FOR PERMIT --" for such proposals.

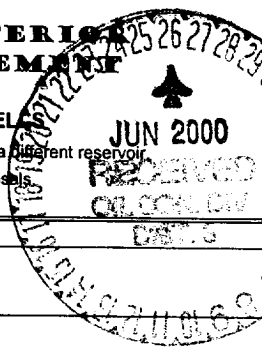

5. Lease Designation and Serial No.  
MDA 701-90-0002

6. Indian, Altiote or Tribe Name  
Jicarilla Apache Tribe

7. Unit or CA, Agreement Designation  
N/A

8. Well Name and No.  
Jicarilla 31-03-32 SJ No. 1

9. Well API No.  
30-039-26359

10. Field and Pool, or Exploratory Area  
Cabresto Canyon, San Jose Ext.

11. County or Parish, State  
Rio Arriba, NM

SUBMIT IN TRIPLICATE

1. Type of Well

☐ Oil Well ☒ Gas Well ☐ Other:

2. Name of Operator

Mallon Oil Company

3. Address and Telephone No.

P.O. Box 2797 Durango, CO 81302 (970)382-9100

4. Location of Well (Footage, Sec., T., R., M., or Survey Description)

1646' FSL and 817' FWL (NW/SW) Unit L  
Sec. 32, T32N-R03W  
31

12. CHECK APPROPRIATE BOX(S) TO INDICATE NATURE OF NOTICE, REPORT, OR OTHER DATA

TYPE OF SUBMISSION

- ☐ Notice of Intent  
☒ Subsequent Report  
☐ Final Abandonment Notice

TYPE OF ACTION

- ☐ Abandonment ☐ Change of Plans  
☐ Recompletion ☐ New Construction  
☐ Plugging Back ☐ Non-Routine Fracturing  
☐ Casing Repair ☐ Water Shut-Off  
☐ Altering Casing ☐ Conversion to Injection  
☒ Other: APD 1 Yr Extension ☐ Dispose Water

Revised Footages

(Note: Report results of multiple completion on Well  
Completion or Recompletion Report and Log form.)

13. Describe Proposed or Completed Operations (Clearly state all pertinent details, and give pertinent dates, including estimated date of starting any proposed work. If well is directionally drilled, give subsurface locations and measured and true vertical depths for all markers and zones pertinent to this zone.)

Mallon Oil Company is requesting a 1 year extension on the approved APD for the above referenced well.

The APD on the above referenced well was approved with footages of 1606' FSL and 726' FWL. Mallon Oil Company is requesting that these footages be changed to 1646' FSL and 817' FWL as shown on the attached plat.

14. I hereby certify that the foregoing is true and correct

Signed

Gay Davis

Title Office Manager

Date 5/31/00

(THIS SPACE FOR FEDERAL OR STATE OFFICE USE)

Approved

Lands and Mineral Resources

Title

Date

6-20-00

Conditions of approval, if any:

DISTRICT II  
P.O. Drawer DD, Artesia, N.M. 80211-0710

DISTRICT III  
1000 Rio Draxos Rd., Aztec, N.M. 87410

DISTRICT IV  
P.O. Box 2088, Santa Fe, NM 87504-2088

# OIL CONSERVATION DIVISION

P.O. Box 2088  
Santa Fe, NM 87504-2088

☐ AMENDED REPORT

## WELL LOCATION AND ACREAGE DEDICATION PLAT

*API Number		*Pool Code 96822	*Pool Name Cabresto Canyon; San Jose ext.	
*Property Code	*Property Name JICARILLA 31-3-32 S.J.			*Well Number 1
*OGRID No.	*Operator Name MALLON OIL COMPANY			*Elevation 7096

### 10 Surface Location

III. or lot no.	Section	Township	Range	Lot Idn	Feet from the	North/South line	Feet from the	East/West line	County
L	32	31-N	3-W		1646	SOUTH	817	WEST	RIO ARRIBA

### 11 Bottom Hole Location If Different From Surface

III. or lot no.	Section	Township	Range	Lot Idn	Feet from the	North/South line	Feet from the	East/West line	County

*Dedicated Acres 151	*Joint or Infill	*Consolidation Code	*Order No.
-------------------------	------------------	---------------------	------------

NO ALLOWABLE WILL BE ASSIGNED TO THIS COMPLETION UNTIL ALL INTERESTS HAVE BEEN CONSOLIDATED  
OR A NON-STANDARD UNIT HAS BEEN APPROVED BY THE DIVISION

1917 G.L.O. B.C.  
103.6'

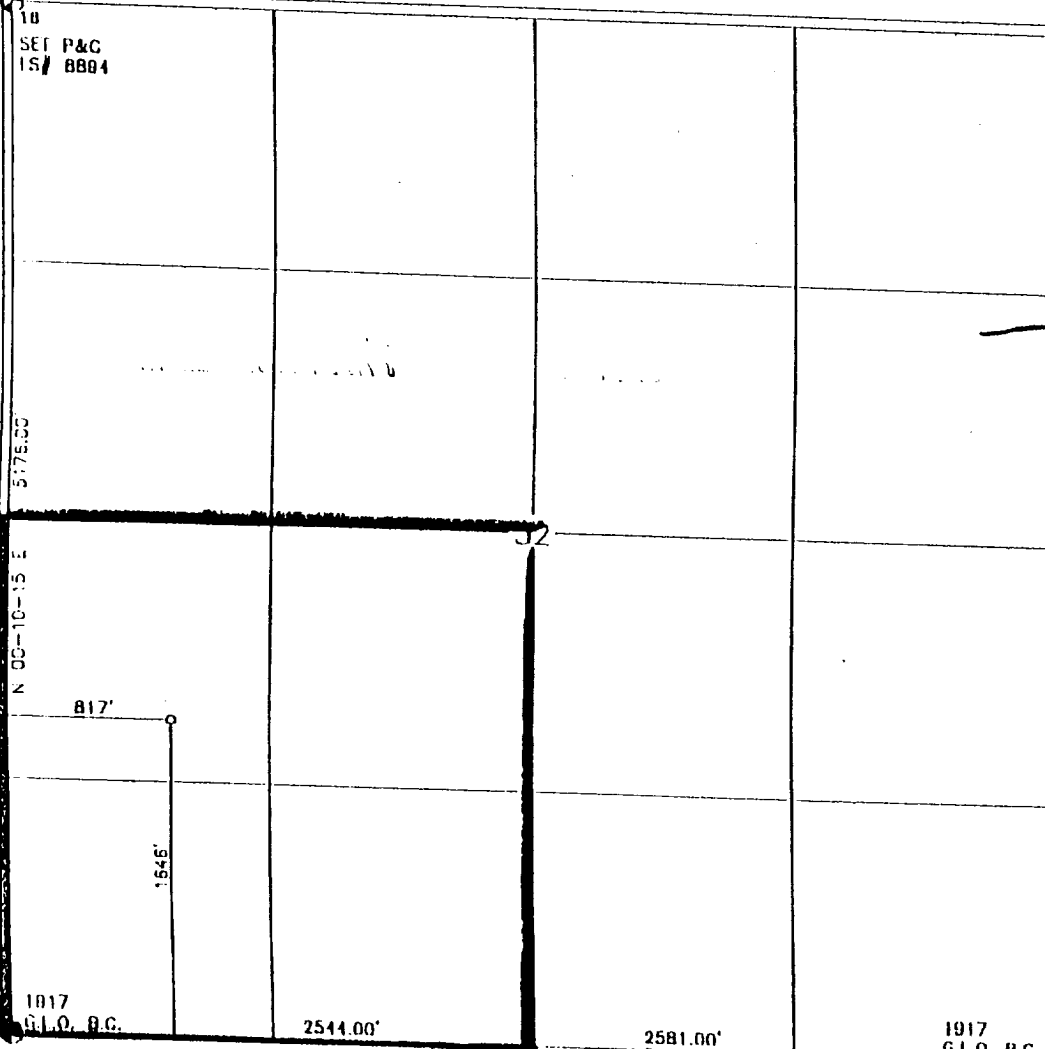

### 17 OPERATOR CERTIFICATION

I hereby certify that the information contained herein is true and complete to the best of my knowledge and belief

Signature: Terry Lindeman  
Printed Name: Operations Superintendent  
Title: July 5, 1999  
Date:

### 18 SURVEYOR CERTIFICATION

I hereby certify that the well location shown on this plat was plotted from field notes of actual surveys made by me or under my supervision, and that the same is true and correct to the best of my belief.

Date of Survey: 7-22  
Signature and Seal of Professional Surveyor: ROY A. RUSH  
Certificate Number: 8894

1917 G.L.O. B.C.

1917 G.L.O. B.C.

N 89-56-13 E