



# NEW MEXICO ENERGY, MINERALS and NATURAL RESOURCES DEPARTMENT

GARY E. JOHNSON  
Governor  
Betty Rivera  
Cabinet Secretary

April 5, 2002

Lori Wrotenbery  
Director  
Oil Conservation Division

Williams Production Company, L.L.C.  
c/o Walsh Engineering & Production Corp.  
7415 East Main  
Farmington, New Mexico 87402

Attention: John C. Thompson

Re: Three administrative applications for unorthodox gas well locations in the Basin-Dakota Pool: (i) Rosa Unit Well No. 165-C (pKRV0-208654587); (ii) Rosa Unit Well No. 85-B (pKRV0-208654279); and (iii) Rosa Unit Well No. 156-B (pKRV0-208654046). *25-31N-6W* *20-31N-5W*

Y Dear Mr. Thompson:

Recently the Basin-Dakota Pool rules were amended to include provisions for easier authorization for some wells in Unitized areas. These three applications contained insufficient data for me to determine rather they can be authorized at the District level or will require notification and approval through this office. Please refer to your latest Dakota participation map to see if you qualify under II.B (2) C or to include additional information as to the acreage immediately surrounding the spacing unit and provide notice to all interest in the Unitized interval and any owners of non-committed tracts. I have attached a copy of Division Order No. R-10987-B (2) issued on January 29, 2002. *9-31N-6W*

I am withdrawing these applications and returning them to you at this time.

Should you have any questions or comments concerning this matter, please contact Steve Hayden in Aztec at (505) 33406178 or me in Santa Fe at (505) 476-3465.

Sincerely,

  
Michael E. Stogner  
Chief Hearing Officer/Engineer

LW/MES/kv

cc: ~~New Mexico Oil Conservation Division - Aztec~~  
Kathy Valdes, NMOCD - Santa Fe

ABOVE THIS LINE FOR DIVISION USE ONLY

NEW MEXICO OIL CONSERVATION DIVISION  
- Engineering Bureau -  
1220 South St. Francis Drive, Santa Fe, NM 87505



**ADMINISTRATIVE APPLICATION CHECKLIST**

THIS CHECKLIST IS MANDATORY FOR ALL ADMINISTRATIVE APPLICATIONS FOR EXCEPTIONS TO DIVISION RULES AND REGULATIONS WHICH REQUIRE PROCESSING AT THE DIVISION LEVEL IN SANTA FE

**Application Acronyms:**

[NSL-Non-Standard Location] [NSP-Non-Standard Proration Unit] [SD-Simultaneous Dedication]  
[DHC-Downhole Commingling] [CTB-Lease Commingling] [PLC-Pool/Lease Commingling]  
[PC-Pool Commingling] [OLS - Off-Lease Storage] [OLM-Off-Lease Measurement]  
[WFX-Waterflood Expansion] [PMX-Pressure Maintenance Expansion]  
[SWD-Salt Water Disposal] [IPI-Injection Pressure Increase]  
[EOR-Qualified Enhanced Oil Recovery Certification] [PPR-Positive Production Response]

[1] **TYPE OF APPLICATION** - Check Those Which Apply for [A]

[A] Location - Spacing Unit - Simultaneous Dedication  
☒ NSL ☐ NSP ☐ SD

Check One Only for [B] or [C]

[B] Commingling - Storage - Measurement  
☐ DHC ☐ CTB ☐ PLC ☐ PC ☐ OLS ☐ OLM

[C] Injection - Disposal - Pressure Increase - Enhanced Oil Recovery  
☐ WFX ☐ PMX ☐ SWD ☐ IPI ☐ EOR ☐ PPR

[D] Other: Specify \_\_\_\_\_

[2] **NOTIFICATION REQUIRED TO:** - Check Those Which Apply, or Does Not Apply

[A] ☐ Working, Royalty or Overriding Royalty Interest Owners  
[B] ☐ Offset Operators, Leaseholders or Surface Owner  
[C] ☐ Application is One Which Requires Published Legal Notice  
[D] ☐ Notification and/or Concurrent Approval by BLM or SLO  
U.S. Bureau of Land Management - Commissioner of Public Lands, State Land Office  
[E] ☐ For all of the above, Proof of Notification or Publication is Attached, and/or,  
[F] ☐ Waivers are Attached

[3] **SUBMIT ACCURATE AND COMPLETE INFORMATION REQUIRED TO PROCESS THE TYPE OF APPLICATION INDICATED ABOVE.**

[4] **CERTIFICATION:** I hereby certify that the information submitted with this application for administrative approval is accurate and complete to the best of my knowledge. I also understand that no action will be taken on this application until the required information and notifications are submitted to the Division.

Note: Statement must be completed by an individual with managerial and/or supervisory capacity.

John C. Thompson  
Print or Type Name

[Signature]  
Signature

ENGINEER/AGENT  
Title

3/24/02  
Date

WALSH2@cybernet.com  
e-mail Address

**WALSH**

ENGINEERING &amp; PRODUCTION CORP.

Petroleum Engineering Consulting  
Lease Management  
Contract Pumping7415 East Main  
Farmington, New Mexico 87402  
(505) 327-4892 • Fax: (505) 327-9834

Ms. Lori Wrotenberg  
New Mexico Oil Conservation Division  
1220 South Saint Francis Drive  
Santa Fe, NM 87505

MAR 25 2002

March 22, 2002

***Re: Request for Administrative approval for Non-Standard Dakota Location  
Rosa Unit 156B (Sec 9/T31N/R6W, 1660' fsl & 2625' sel, San Juan County, New Mexico)***

Dear Ms. Wrotenberg,

Williams Production Company, LLC is requesting an administrative approval to construct the Rosa 156B as a dual Mesaverde/Dakota with the Dakota being non-standard. Williams has filed for an APD for a dual Dakota/Mesaverde well with the Bureau of Land Management (Farmington Field Office).

Williams intends to make the well a dual well thereby capturing the reserves from the Dakota with a single well bore. Originally, the surface location was picked by considering drainage from the offset Mesaverde wells and topography/archeology constraints. In this case, Williams picked their surface location in an attempt to minimize Mesaverde drainage interference with offset wells.

Therefore, the reasons for requesting administrative approval for a non-standard location are:

1. The current location was picked by splitting the difference between the Rosa 180 to the southwest and the Rosa 156A to the east. (see attached map showing drainage patterns).
2. By itself, the Dakota (in this area) is at best very marginal economically and a dual completion helps capture additional reserves from the Dakota that otherwise would not be able to be economically developed.
3. Utilizing a single well bore for a dual completion would also negate the need for additional disturbance of another well, ie. well pad, road, pipeline ROW, etc.

As the Unit Operator of the Rosa Unit, Williams Production Company, LLC is the *only* offset operator, thereby this proposed non-standard location would not affect any other operators.

Please find attached a drilling plat with topographical map showing location, drainage map and a portion of the unit map showing where the well is located within the unit.

If you have any questions or concerns, please feel free to contact me anytime.

Sincerely,

John C. Thompson  
Engineer

c:wp/nsdk156b

District I  
PO Box 1980, Hobbs, NM 88241-1980

District II  
PO Drawer DD, Artesia, NM 88211-0719

District III  
1000 Rio Brazos Rd., Aztec, NM 87410

District IV  
PO Box 2088, Santa Fe, NM 87504-2088

State of New Mexico  
Energy, Minerals & Natural Resources Department

OIL CONSERVATION DIVISION  
PO Box 2088  
Santa Fe, NM 87504-2088

Form C-102  
Revised February 21, 1994  
Instructions on back  
Submit to Appropriate District Office  
State Lease - 4 Copies  
Fee Lease - 3 Copies

☐ AMENDED REPORT

### WELL LOCATION AND ACREAGE DEDICATION PLAT

*API Number		*Pool Code	*Pool Name
		72319 - 71599	Blanco Mesaverde - Basin Dakota
*Property Code	*Property Name		*Well Number
17033	ROSA UNIT		156B
*GRID No.	*Operator Name		*Elevation
120782	WILLIAMS PRODUCTION COMPANY		6386'

#### <sup>10</sup> Surface Location

UL or lot no.	Section	Township	Range	Lot Idn	Feet from the	North/South line	Feet from the	East/West line	County
J	9	31N	6W		1660	SOUTH	2625	EAST	SAN JUAN

#### <sup>11</sup> Bottom Hole Location If Different From Surface

UL or lot no.	Section	Township	Range	Lot Idn	Feet from the	North/South line	Feet from the	East/West line	County
<sup>12</sup> Dedicated Acres					<sup>13</sup> Joint or Infill	<sup>14</sup> Consolidation Code	<sup>15</sup> Order No.		
320.0 Acres - (E/2)									

NO ALLOWABLE WILL BE ASSIGNED TO THIS COMPLETION UNTIL ALL INTERESTS HAVE BEEN CONSOLIDATED OR A NON-STANDARD UNIT HAS BEEN APPROVED BY THE DIVISION

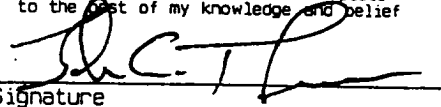
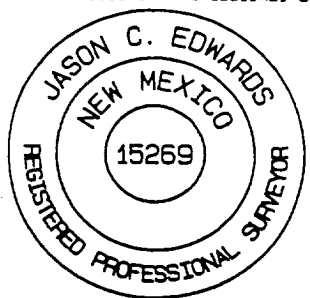
16	5270.76'	5280.00'	5280.00'	5277.36'	1660'	2625'	SF-078765	9
<sup>17</sup> OPERATOR CERTIFICATION								
I hereby certify that the information contained herein is true and complete to the best of my knowledge and belief								
								
Signature								
John C. Thompson								
Printed Name								
Agent/Engineer								
Title								
3/4/02								
Date								
<sup>18</sup> SURVEYOR CERTIFICATION								
I hereby certify that the well location shown on this plat was plotted from field notes of actual surveys made by me or under my supervision, and that the same is true and correct to the best of my belief.								
Date of Survey: JULY 31, 2001								
Signature and Seal of Professional Surveyor								
								
JASON C. EDWARDS								
Certificate Number 15269								

WILLIAMS PRODUCTION COMPANY ROSA UNIT #156B  
1660' FSL 2625' FEL, SECTION 9, T31N, R67W, N.M.P.M.  
SAN JUAN COUNTY, NEW MEXICO

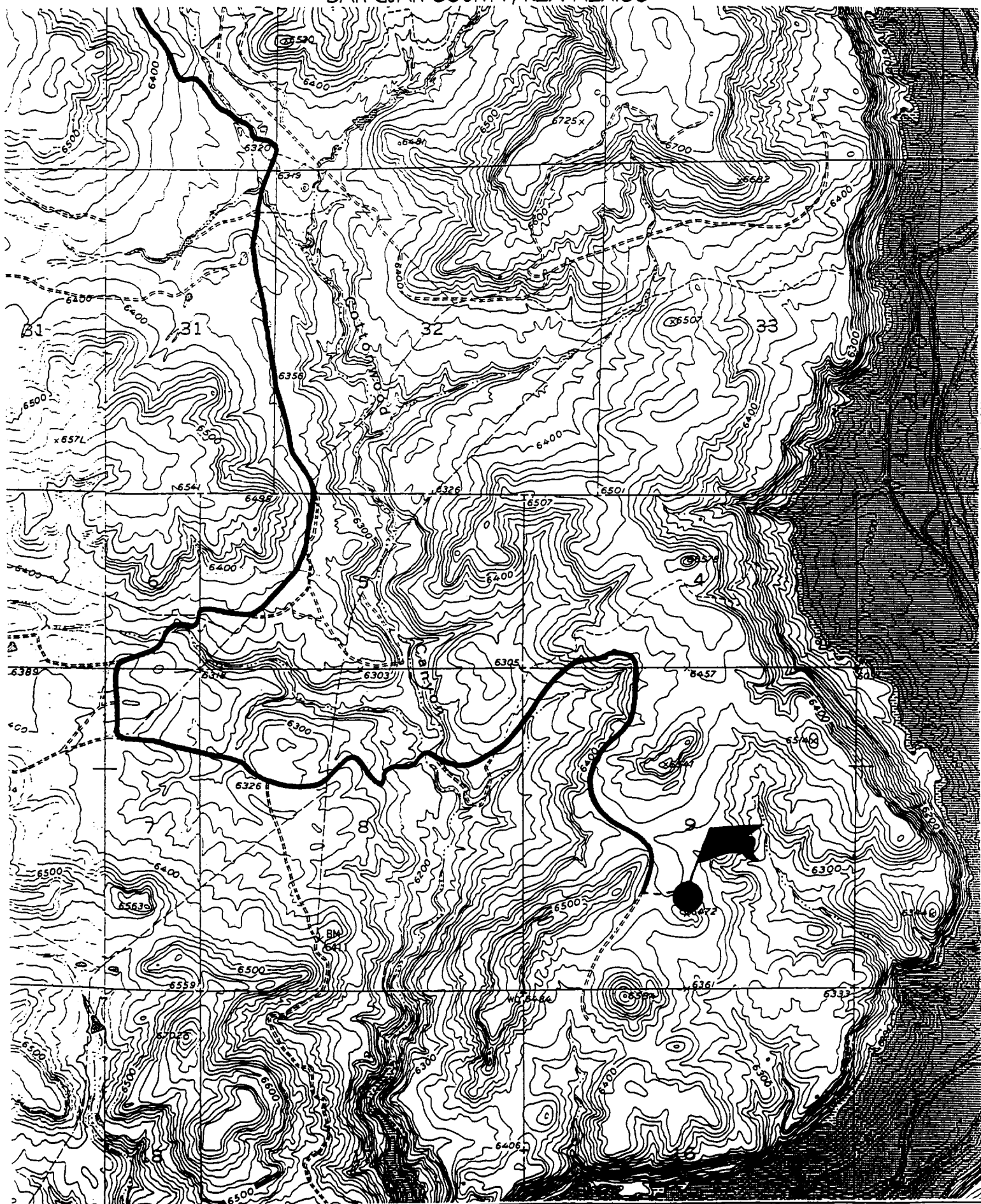

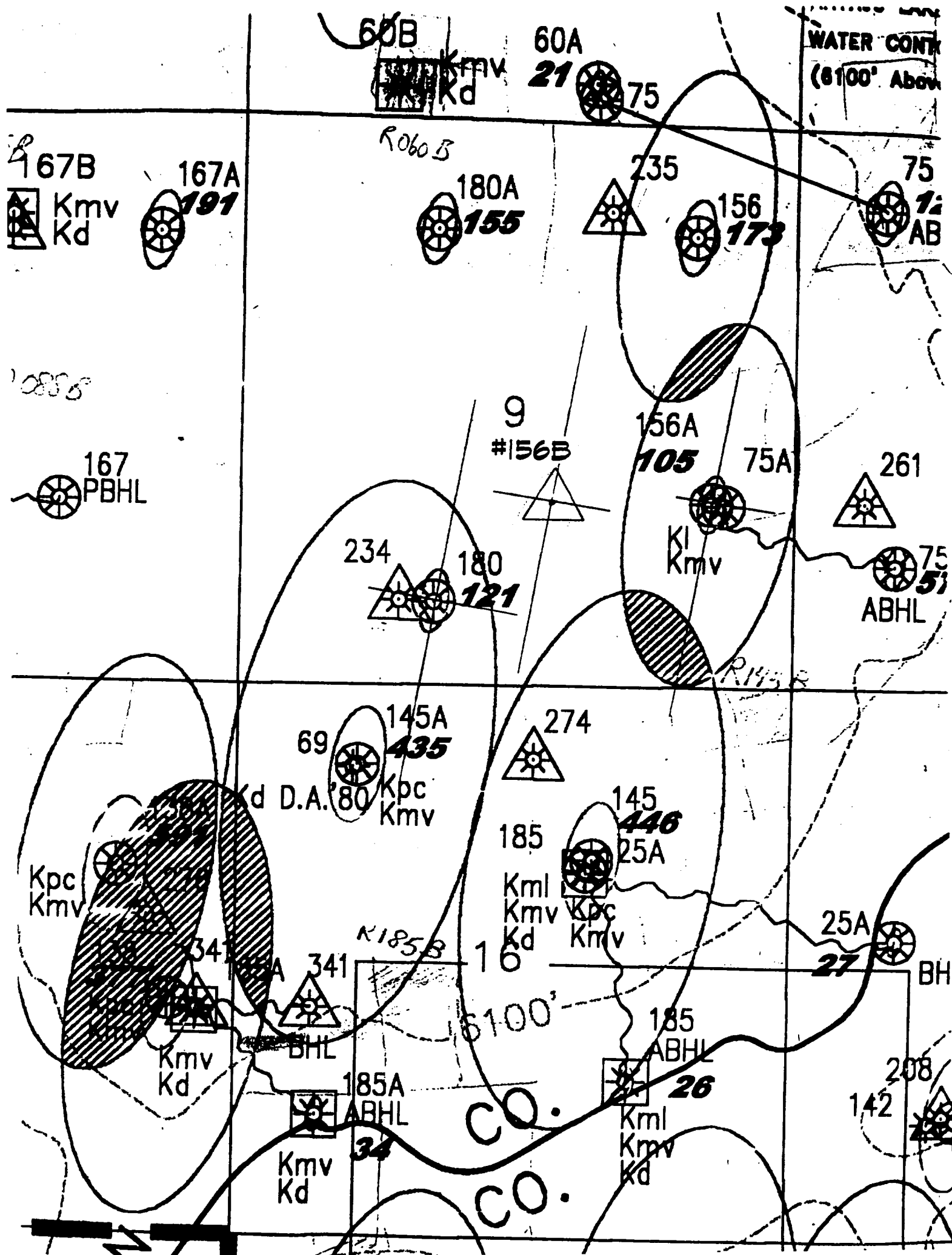

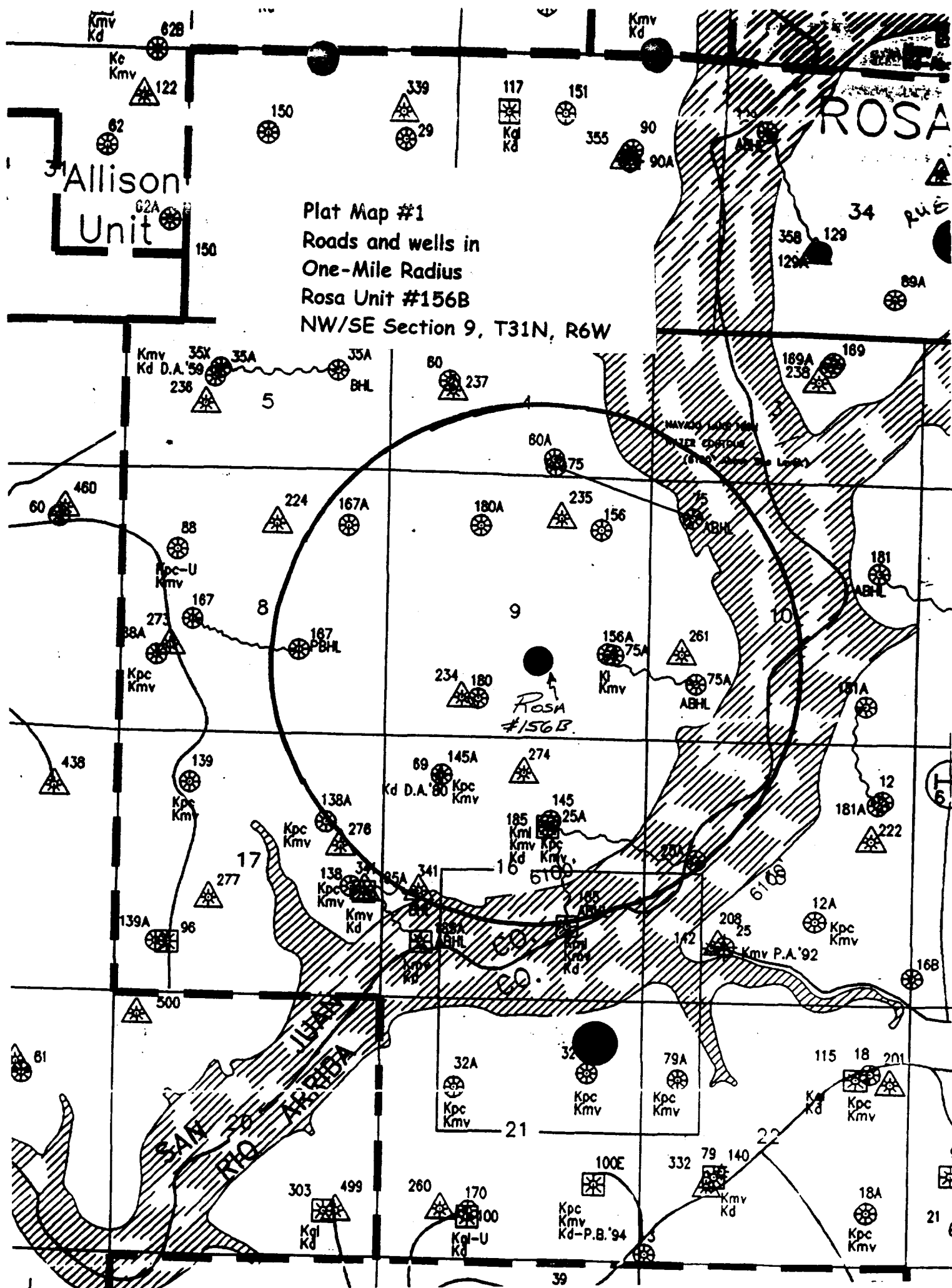

ABOVE THIS LINE FOR DIVISION USE ONLY

NEW MEXICO OIL CONSERVATION DIVISION  
- Engineering Bureau -  
1220 South St. Francis Drive, Santa Fe, NM 87505



**ADMINISTRATIVE APPLICATION CHECKLIST**

THIS CHECKLIST IS MANDATORY FOR ALL ADMINISTRATIVE APPLICATIONS FOR EXCEPTIONS TO DIVISION RULES AND REGULATIONS WHICH REQUIRE PROCESSING AT THE DIVISION LEVEL IN SANTA FE

**Application Acronyms:**

[NSL-Non-Standard Location] [NSP-Non-Standard Proration Unit] [SD-Simultaneous Dedication]  
[DHC-Downhole Commingling] [CTB-Lease Commingling] [PLC-Pool/Lease Commingling]  
[PC-Pool Commingling] [OLS - Off-Lease Storage] [OLM-Off-Lease Measurement]  
[WFX-Waterflood Expansion] [PMX-Pressure Maintenance Expansion]  
[SWD-Salt Water Disposal] [IPI-Injection Pressure Increase]  
[EOR-Qualified Enhanced Oil Recovery Certification] [PPR-Positive Production Response]

[1] **TYPE OF APPLICATION - Check Those Which Apply for [A]**

[A] ☒ Location - Spacing Unit - Simultaneous Dedication  
☒ NSL ☐ NSP ☐ SD

MAR 26 2002

Check One Only for [B] or [C]

[B] ☐ Commingling - Storage - Measurement  
☐ DHC ☐ CTB ☐ PLC ☐ PC ☐ OLS ☐ OLM

[C] ☐ Injection - Disposal - Pressure Increase - Enhanced Oil Recovery  
☐ WFX ☐ PMX ☐ SWD ☐ IPI ☐ EOR ☐ PPR

[D] ☐ Other: Specify \_\_\_\_\_

[2] **NOTIFICATION REQUIRED TO: - Check Those Which Apply, or Does Not Apply**

[A] ☐ Working, Royalty or Overriding Royalty Interest Owners  
[B] ☐ Offset Operators, Leaseholders or Surface Owner  
[C] ☐ Application is One Which Requires Published Legal Notice  
[D] ☒ Notification and/or Concurrent Approval by BLM or SLO  
U.S. Bureau of Land Management - Commissioner of Public Lands, State Land Office  
[E] ☐ For all of the above, Proof of Notification or Publication is Attached, and/or,  
[F] ☐ Waivers are Attached

[3] **SUBMIT ACCURATE AND COMPLETE INFORMATION REQUIRED TO PROCESS THE TYPE OF APPLICATION INDICATED ABOVE.**

[4] **CERTIFICATION:** I hereby certify that the information submitted with this application for administrative approval is accurate and complete to the best of my knowledge. I also understand that no action will be taken on this application until the required information and notifications are submitted to the Division.

Note: Statement must be completed by an individual with managerial and/or supervisory capacity.

John C. Thompson  
Print or Type Name

*[Signature]*  
Signature

ENGINEER/AGENT  
Title

3/22/02  
Date

Wansh2@cybc-poit.com  
e-mail Address



**WALSH**

ENGINEERING &amp; PRODUCTION CORP.

Petroleum Engineering Consulting  
Lease Management  
Contract Pumping7415 East Main  
Farmington, New Mexico 87402  
(505) 327-4892 • Fax: (505) 327-9834

Ms. Lori Wrotenbery  
New Mexico Oil Conservation Division  
1220 South Saint Francis Drive  
Santa Fe, NM 87505

MAR 26 2002

March 25, 2002

***Re: Request for Administrative approval for Non-Standard Dakota Location  
Rosa Unit 165C (Sec25/T31N/R6W, 1760' fnl & 1735' fel, Rio Arriba, New Mexico)***

Dear Ms. Wrotenbery,

Williams Production Company, LLC is requesting an administrative approval to construct the Rosa 165C as a dual Mesaverde/Dakota with the Dakota being non-standard. Williams has filed for an APD for a dual Dakota/Mesaverde well with the Bureau of Land Management (Farmington Field Office).

Williams intends to make the well a dual well thereby capturing the reserves from the Dakota with a single well bore. Originally, the surface location was picked by considering drainage from the offset Mesaverde wells and topography/archeology constraints. In this case, Williams picked their surface location in an attempt to minimize Mesaverde drainage interference with offset wells.

Therefore, the reasons for requesting administrative approval for a non-standard location are:

1. The current location was picked by splitting the difference between the Rosa 165 to the west and the Rosa 165A to the east. Consideration was also given to possible future drainage interference with the Rosa 160A to the southwest and the Rosa 160 to the southeast. (see attached map showing drainage patterns). Also, note that the east half of section 25 is not a full 320 acres.
2. By itself, the Dakota (in this area) is at best very marginal economically and a dual completion helps capture additional reserves from the Dakota that otherwise would not be able to be economically developed.
3. Utilizing a single well bore for a dual completion would also negate the need for additional disturbance of another well, ie. well pad, road, pipeline ROW, etc.

As the Unit Operator of the Rosa Unit, Williams Production Company, LLC is the *only* offset operator, thereby this proposed non-standard location would not affect any other operators.

Please find attached a drilling plat with topographical map showing location, drainage map and a portion of the unit map showing where the well is located within the unit.

If you have any questions or concerns, please feel free to contact me anytime.

Sincerely,

  
John C. Thompson  
Engineer

c:wp/nsdk165C

District I  
PO Box 1980, Hobbs, NM 88241-1980

State of New Mexico  
Energy, Minerals & Natural Resources Department

Form C-102  
Revised February 21, 1994

District II  
PO Drawer DD, Artesia, NM 88211-0719

OIL CONSERVATION DIVISION  
PO Box 2088  
Santa Fe, NM 87504-2088

Instructions on back  
Submit to Appropriate District Office  
State Lease - 4 Copies  
Fee Lease - 3 Copies

District III  
1000 Rio Brazos Rd., Aztec, NM 87410

☐ AMENDED REPORT

District IV  
PO Box 2088, Santa Fe, NM 87504-2088

WELL LOCATION AND ACREAGE DEDICATION PLAT

*API Number		*Pool Code 72319 / 71599	*Pool Name Blanco Mesaverde / Basin Dakota
*Property Code 17033	*Property Name ROSA UNIT		*Well Number 165C
*GRID No. 120782	*Operator Name WILLIAMS PRODUCTION COMPANY		*Elevation 6399'

<sup>10</sup> Surface Location

UL or lot no.	Section	Township	Range	Lot Idn	Feet from the	North/South line	Feet from the	East/West line	County
G	25	31N	6W		1760	NORTH	1735	EAST	RIO ARriba

<sup>11</sup> Bottom Hole Location If Different From Surface

UL or lot no.	Section	Township	Range	Lot Idn	Feet from the	North/South line	Feet from the	East/West line	County
<sup>12</sup> Dedicated Acres 272.16 Acres - N/2 (MV) 224.48 Acres - E/2 (DK)					<sup>13</sup> Joint or Infill	<sup>14</sup> Consolidation Code	<sup>15</sup> Order No.		

NO ALLOWABLE WILL BE ASSIGNED TO THIS COMPLETION UNTIL ALL INTERESTS HAVE BEEN CONSOLIDATED  
OR A NON-STANDARD UNIT HAS BEEN APPROVED BY THE DIVISION

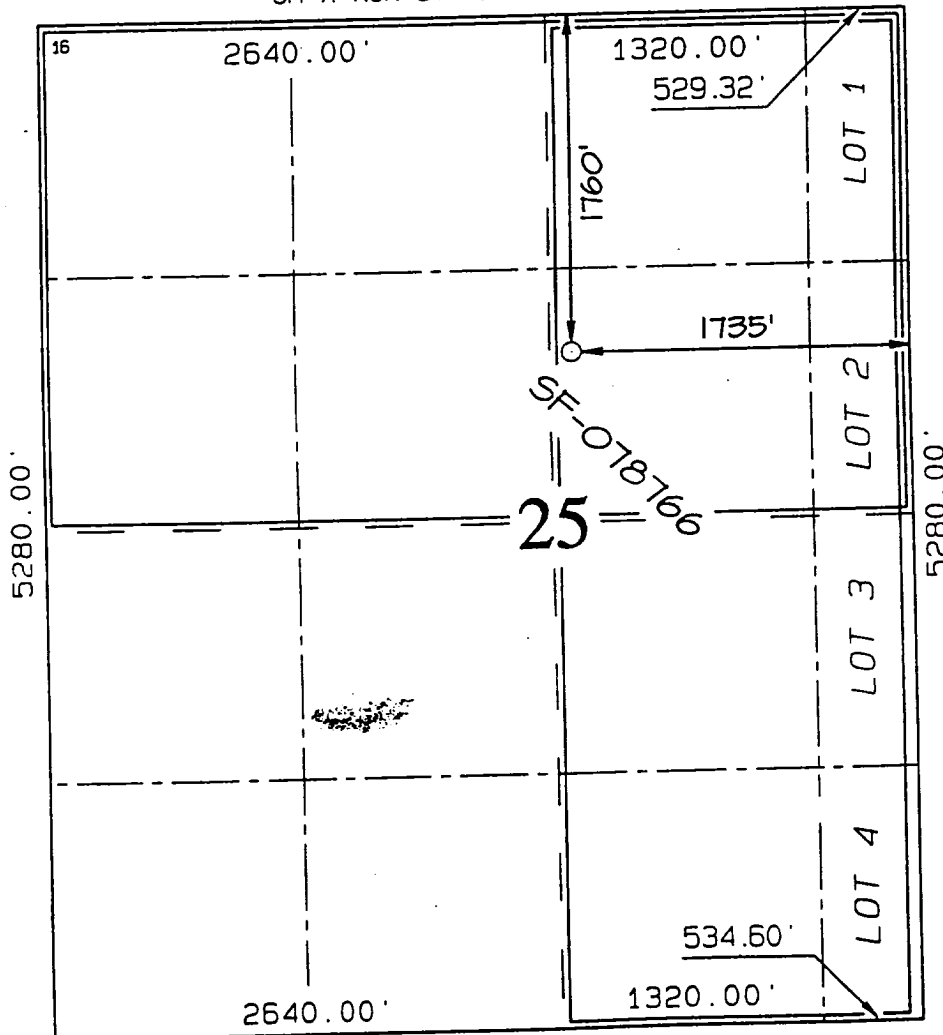

<sup>17</sup> OPERATOR CERTIFICATION  
I hereby certify that the information contained herein is true and complete to the best of my knowledge and belief.

Signature  
John C. Thompson

Printed Name

Agent

Title

3/25/02

Date

<sup>18</sup> SURVEYOR CERTIFICATION

I hereby certify that the well location shown on this plat was plotted from field notes of actual surveys made by me or under my supervision, and that the same is true and correct to the best of my belief.

Survey Date: FEBRUARY 28, 2002

Signature and Seal of Professional Surveyor



Jason C. Edwards  
Certificate Number 15269

WILLIAM'S PRODUCTION COMPANY ROAD UNIT #165C  
1760' FNL & 1735' FEL, SECTION 25, T31N, R6W, N.M.P.M.  
RIO ARRIBA COUNTY, NEW MEXICO

WILLIAM'S PRODUCTION COMPANY ROAD UNIT #165C  
1760' FNL & 1735' FEL, SECTION 25, T31N, R6W, N.M.P.M.  
RIO ARRIBA COUNTY, NEW MEXICO

WILLIAM'S PRODUCTION COMPANY ROAD UNIT #165C  
1760' FNL & 1735' FEL, SECTION 25, T31N, R6W, N.M.P.M.  
RIO ARRIBA COUNTY, NEW MEXICO

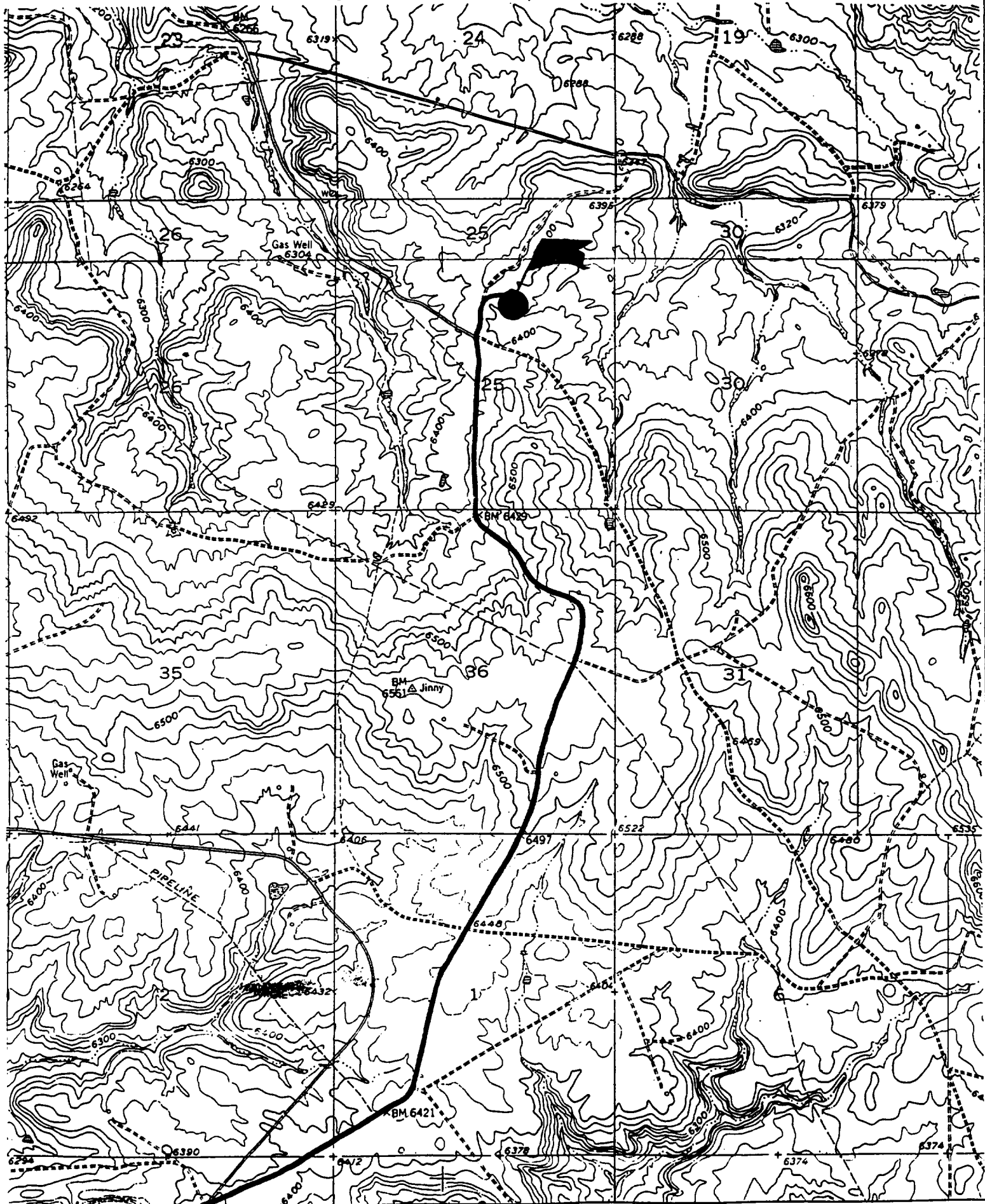

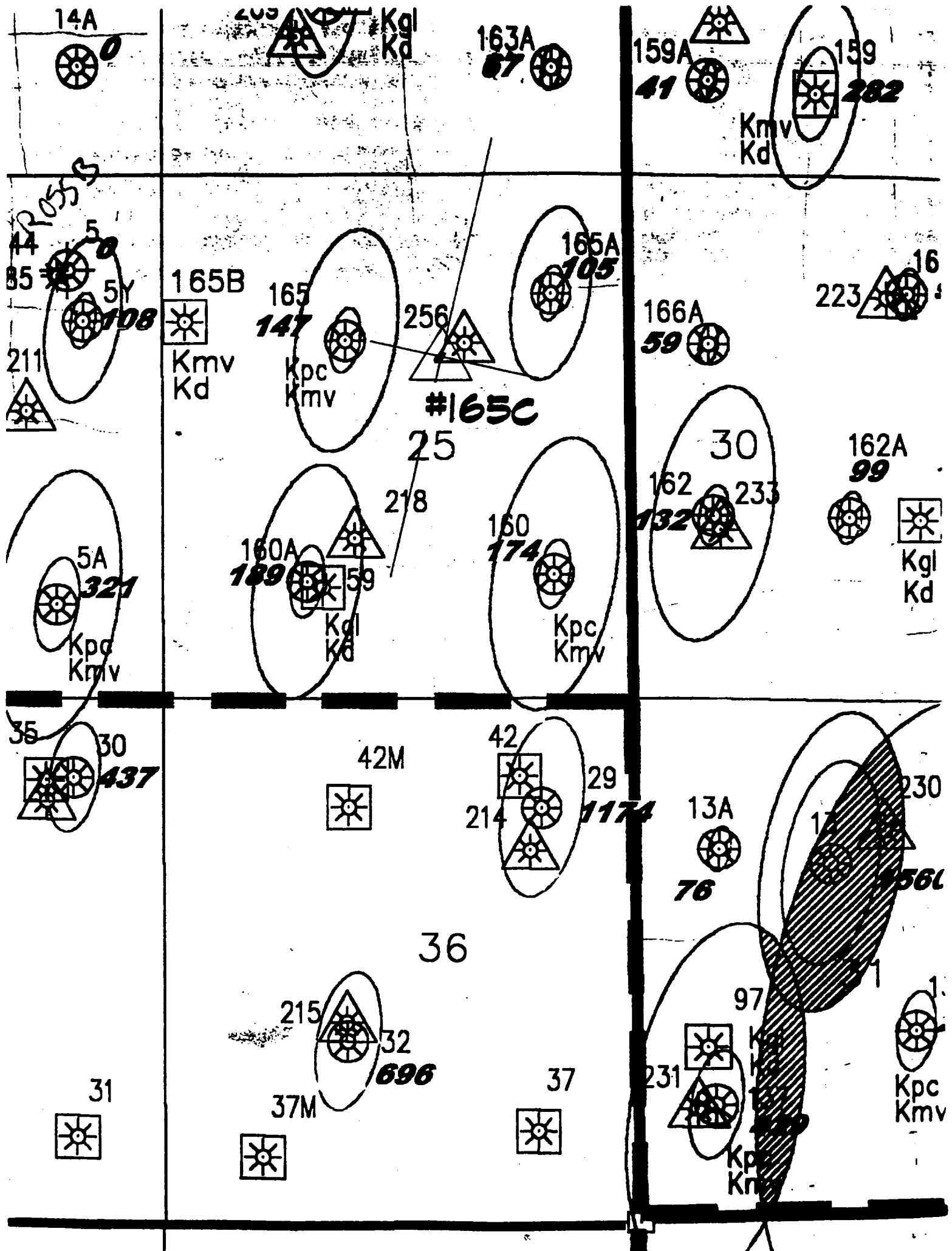

[illegible]

ABOVE THIS LINE FOR DIVISION USE ONLY

**NEW MEXICO OIL CONSERVATION DIVISION**  
**- Engineering Bureau -**  
 1220 South St. Francis Drive, Santa Fe, NM 87505



## ADMINISTRATIVE APPLICATION CHECKLIST

THIS CHECKLIST IS MANDATORY FOR ALL ADMINISTRATIVE APPLICATIONS FOR EXCEPTIONS TO DIVISION RULES AND REGULATIONS  
 WHICH REQUIRE PROCESSING AT THE DIVISION LEVEL IN SANTA FE

**Application Acronyms:**

[NSL-Non-Standard Location] [NSP-Non-Standard Proration Unit] [SD-Simultaneous Dedication]  
 [DHC-Downhole Commingling] [CTB-Lease Commingling] [PLC-Pool/Lease Commingling]  
 [PC-Pool Commingling] [OLS - Off-Lease Storage] [OLM-Off-Lease Measurement]  
 [WFX-Waterflood Expansion] [PMX-Pressure Maintenance Expansion]  
 [SWD-Salt Water Disposal] [IPI-Injection Pressure Increase]  
 [EOR-Qualified Enhanced Oil Recovery Certification] [PPR-Positive Production Response]

[1] **TYPE OF APPLICATION - Check Those Which Apply for [A]**

[A] Location - Spacing Unit - Simultaneous Dedication

☒ NSL ☐ NSP ☐ SD

Check One Only for [B] or [C]

[B] Commingling - Storage - Measurement

☐ DHC ☐ CTB ☐ PLC ☐ PC ☐ OLS ☐ OLM

[C] Injection - Disposal - Pressure Increase - Enhanced Oil Recovery

☐ WFX ☐ PMX ☐ SWD ☐ IPI ☐ EOR ☐ PPR

[D] Other: Specify \_\_\_\_\_

[2] **NOTIFICATION REQUIRED TO: - Check Those Which Apply, or Does Not Apply**

[A] ☐ Working, Royalty or Overriding Royalty Interest Owners

[B] ☐ Offset Operators, Leaseholders or Surface Owner

[C] ☐ Application is One Which Requires Published Legal Notice

[D] ☒ Notification and/or Concurrent Approval by BLM or SLO  
 U.S. Bureau of Land Management - Commissioner of Public Lands, State Land Office

[E] ☐ For all of the above, Proof of Notification or Publication is Attached, and/or,

[F] ☐ Waivers are Attached

[3] **SUBMIT ACCURATE AND COMPLETE INFORMATION REQUIRED TO PROCESS THE TYPE OF APPLICATION INDICATED ABOVE.**

[4] **CERTIFICATION:** I hereby certify that the information submitted with this application for administrative approval is accurate and complete to the best of my knowledge. I also understand that no action will be taken on this application until the required information and notifications are submitted to the Division.

Note: Statement must be completed by an individual with managerial and/or supervisory capacity.

John C. Thompson  
 Print or Type Name

[Signature]  
 Signature

ENGINEER/HONORIT  
 Title

3/26/03  
 Date

WASH2@Cyberport.com  
 e-mail Address

**WALSH**

ENGINEERING &amp; PRODUCTION CORP.

Petroleum Engineering Consulting  
Lease Management  
Contract Pumping7415 East Main  
Farmington, New Mexico 87402  
(505) 327-4892 • Fax: (505) 327-9834

Ms. Lori Wrotenbery  
New Mexico Oil Conservation Division  
1220 South Saint Francis Drive  
Santa Fe, NM 87505

MAR 25 2002

March 22, 2002

***Re: Request for Administrative approval for Non-Standard Dakota Location  
Rosa Unit 85B (Sec 20/T31N/R5W, 10' fml & 10' fwl, Rio Arriba County, New Mexico)***

Dear Ms. Wrotenbery,

Williams Production Company is requesting an administrative approval to construct the Rosa 85B as a dual Mesaverde/Dakota with the Dakota being non-standard. Williams has filed for an APD for a dual Dakota/Mesaverde well with the Bureau of Land Management (Farmington Field Office).

Williams intends to make the well a dual well thereby capturing the reserves from the Dakota with a single well bore. Originally, the surface location was picked by considering drainage from the offset Mesaverde wells and topography constraints. In this case, Williams would be unable to move the location any further to the south and east because of a narrow but very steep mesa that runs northwest/southeast through most of section 20.

Therefore, the reasons for requesting administrative approval for a non-standard location are:

1. Topography (mesa that runs northwest & southeast through section 20) – see topo map.
2. By itself, the Dakota (in this area) is at best very marginal economically and a dual completion helps capture additional reserves from the Dakota that otherwise would not be able to be economically developed.
3. Utilizing a single well bore for a dual completion would also negate the need for additional disturbance of another well, ie. well pad, road, pipeline ROW, etc.

As the Unit Operator of the Rosa Unit, Williams Production is the *only* offset operator, thereby this proposed non-standard location would not affect any other operators.

Please find attached a drilling plat with topographical map showing location, and a portion of the unit map showing where the well is located within the unit.

If you have any questions or concerns, please feel free to contact me anytime.

Sincerely,

John C. Thompson  
Engineer

c:wp/nsdk85b

District I  
PO Box 1980, Hobbs, NM 88241-1980

District II  
PO Drawer DD, Artesia, NM 88211-0719

District III  
1000 Rio Brazos Rd., Aztec, NM 87410

District IV  
PO Box 2088, Santa Fe, NM 87504-2088

State of New Mexico  
Energy, Minerals & Natural Resources Department

OIL CONSERVATION DIVISION  
PO Box 2088  
Santa Fe, NM 87504-2088

Form C-102  
Revised February 21, 1994  
Instructions on back  
Submit to Appropriate District Office  
State Lease - 4 Copies  
Fee Lease - 3 Copies

☐ AMENDED REPORT

WELL LOCATION AND ACREAGE DEDICATION PLAT

*API Number		*Pool Code 72319 - 71599	*Pool Name Blanco Mesaverde - Basin Dakota
*Property Code 17033	*Property Name ROSA UNIT		*Well Number 85B
*GRID No. 120782	*Operator Name WILLIAMS PRODUCTION COMPANY		*Elevation 6415'

<sup>10</sup> Surface Location

UL or lot no.	Section	Township	Range	Lot Idn	Feet from the	North/South line	Feet from the	East/West line	County
D	20	31N	5W		10	NORTH	10	WEST	RIO ARriba

<sup>11</sup> Bottom Hole Location If Different From Surface

UL or lot no.	Section	Township	Range	Lot Idn	Feet from the	North/South line	Feet from the	East/West line	County
<sup>12</sup> Dedicated Acres 320.0 Acres - (N/2)					<sup>13</sup> Joint or Infill		<sup>14</sup> Consolidation Code		<sup>15</sup> Order No.

NO ALLOWABLE WILL BE ASSIGNED TO THIS COMPLETION UNTIL ALL INTERESTS HAVE BEEN CONSOLIDATED OR A NON-STANDARD UNIT HAS BEEN APPROVED BY THE DIVISION

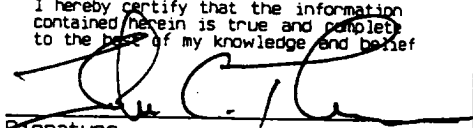
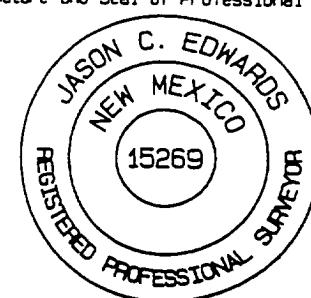
<sup>16</sup>		5284.62'		<sup>17</sup> OPERATOR CERTIFICATION	
10'				I hereby certify that the information contained herein is true and complete to the best of my knowledge and belief	
10'					
				Signature	
				John C. Thompson	
				Printed Name	
				Agent/Engineer	
				Title	
				3/1/02	
				Date	
5280.00'		20		<sup>18</sup> SURVEYOR CERTIFICATION	
				I hereby certify that the well location shown on this plat was plotted from field notes of actual surveys made by me or under my supervision, and that the same is true and correct to the best of my belief.	
				Revised: FEBRUARY 26, 2002	
				Survey Date: OCTOBER 23, 2000	
				Signature and Seal of Professional Surveyor	
					
				JASON C. EDWARDS	
				Certificate Number 15269	
5280.00'					



WILLIAMS PRODUCTION COMPANY ROSA UNIT #85B

10' FNL 10' FNL, SECTION 20, T31N, R5W, N.M.P.M.  
RIO ARriba COUNTY, NEW MEXICO

