

NM 00-

(SUBMIT IN TRIPLICATE)

UNITED STATES
DEPARTMENT OF THE INTERIOR
GEOLOGICAL SURVEY

Land Office **Santa Fe**
Lease No. **076337**
Unit **W. D. Heath "B"**

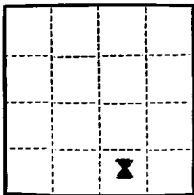

SUNDRY NOTICES AND REPORTS ON WELLS

NOTICE OF INTENTION TO DRILL	<input checked="" type="checkbox"/>	SUBSEQUENT REPORT OF WATER SHUT-OFF	
NOTICE OF INTENTION TO CHANGE PLANS	<input type="checkbox"/>	SUBSEQUENT REPORT OF SHOOTING OR ACIDIZING	
NOTICE OF INTENTION TO TEST WATER SHUT-OFF	<input type="checkbox"/>	SUBSEQUENT REPORT OF ALTERING CASING	
NOTICE OF INTENTION TO RE-DRILL OR REPAIR WELL	<input type="checkbox"/>	SUBSEQUENT REPORT OF RE-DRILLING OR REPAIR	
NOTICE OF INTENTION TO SHOOT OR ACIDIZE	<input type="checkbox"/>	SUBSEQUENT REPORT OF ABANDONMENT	
NOTICE OF INTENTION TO PULL OR ALTER CASING	<input type="checkbox"/>	SUPPLEMENTARY WELL HISTORY	
NOTICE OF INTENTION TO ABANDON WELL	<input type="checkbox"/>		

(INDICATE ABOVE BY CHECK MARK NATURE OF REPORT, NOTICE, OR OTHER DATA)

W. D. Heath "B"

Farmington, New Mexico February 3, 1958

Well No. **2** is located **1145** ft. from **S** line and **1475** ft. from **E** line of sec. **31**

SE/4 of Section 31 **T-30-N** **R-9-W** **N.M.P.M.**
(1/4 Sec. and Sec. No.) (Twp.) (Range) (Meridian)

Blanco-Pictured Cliffs **San Juan** **New Mexico**
(Field) (County or Subdivision) (State or Territory)

The elevation of the derrick floor above sea level is _____ ft. (To be reported later.)

DETAILS OF WORK

(State names of and expected depths to objective sands; show sizes, weights, and lengths of proposed casings; indicate mudding jobs, cementing points, and all other important proposed work)

We propose to drill the above well with rotary tools to an approximate depth of 2350' and complete in the Pictured Cliffs formation. Stimulation will be as indicated upon reaching this formation.

Casing program:

SIZE	DEPTH	CEMENT
8-5/8"	250'	200
5-1/2"	2350'	500

REMARKS FEB 6 1958
TULCON, COM.

Copies of location plat are attached. Logs will be furnished upon completion of the well.

I understand that this plan of work must receive approval in writing by the Geological Survey before operations may be commenced.

Company **Pan American Petroleum Corporation**

Address **Box 487**

Farmington, New Mexico

By **Field Clerk**

Title _____

ORIGINAL SIGNED BY
D. J. SCOTT

NEW MEXICO OIL CONSERVATION COMMISSION

Well Location and Acreage Dedication Plat

Section A.

Date **JANUARY 31, 1958**

Operator **PAN AMERICAN PETROLEUM CORPORATION** Lease **W. D. HEATH "B"**
 Well No. **2** Unit Letter **Q** Section **31** Township **30 NORTH** Range **9 WEST**, NMPM
 Located **1145** Feet From **the SOUTH** Line, **1475** Feet From **the EAST** Line
 County **SAN JUAN** G. L. Elevation ***** Dedicated Acreage **160** Acres
 Name of Producing Formation **PICTURED CLIFFS** Pool **BLANCO PICTURED CLIFFS** *et*

1. Is the Operator the only owner in the dedicated acreage outlined on the plat below?
 Yes **X** No ***** **To be reported later.**
2. If the answer to question one is "no", have the interests of all the owners been consolidated by communitization agreement or otherwise? Yes _____ No _____. If answer is "yes", Type of Consolidation.
3. If the answer to question two is "no", list all the owners and their respective interests below:

Owner

Land Description

RECEIVED

FEB 6 1958

U.S. GEOLOGICAL SURVEY
FARMINGTON, NEW MEXICO

Section B.

This is to certify that the information in Section A above is true and complete to the best of my knowledge and belief.

PAN AMERICAN PETROLEUM CORPORATION

R. M. BAUER, JR. (Operator) *R. M. Bauer, Jr.*
 (Representative)
 BOX 487, FARMINGTON, NEW MEXICO
 (Address)

Ref: GLO plat dated 2 July 1952

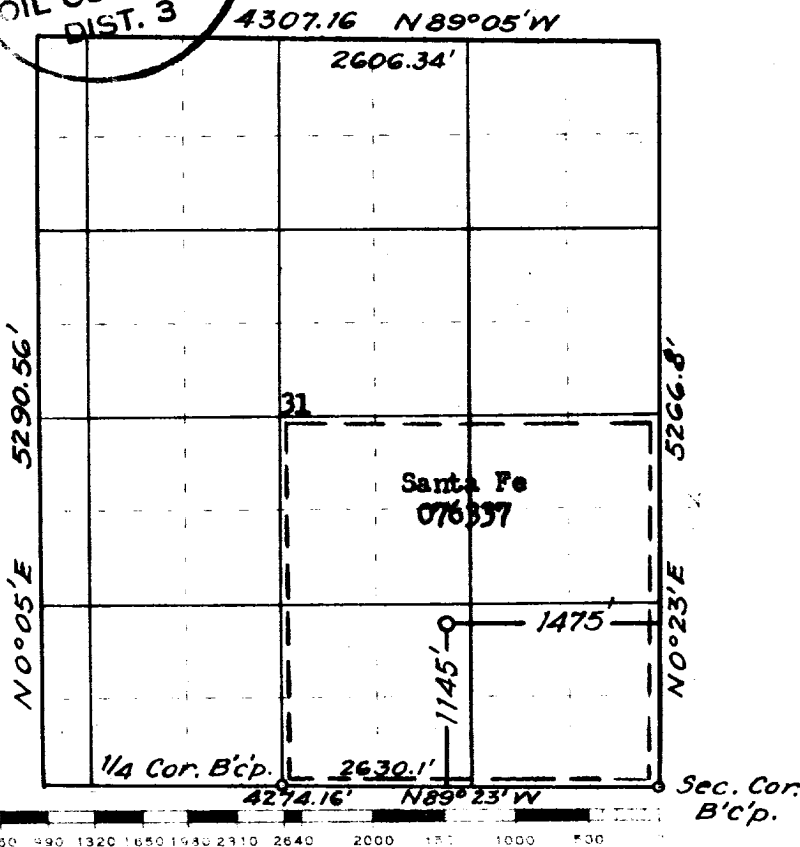

Scale 4 inches equal 1 mile

This is to certify that the above plat was prepared from field notes of a survey made by me or under my supervision and that the same are true and correct to the best of my knowledge and belief.

Date Surveyed **28 January 1958**

James O. Leeza
 JAMES O. LEEZA
 FEB 10 1958

