

UNITED STATES
DEPARTMENT OF THE INTERIOR
GEOLOGICAL SURVEY

APPLICATION FOR PERMIT TO DRILL, DEEPEN, OR PLUG BACK

1a. TYPE OF WORK
 DRILL DEEPEN PLUG BACK

b. TYPE OF WELL
 OIL WELL GAS WELL OTHER
 SINGLE ZONE MULTIPLE ZONE

2. NAME OF OPERATOR
 La Plata Gathering System, Inc.

3. ADDRESS OF OPERATOR
 P. O. Box 728 - Farmington, New Mexico

4. LOCATION OF WELL (Report location clearly and in accordance with any State requirements.*)
 At surface
 SE/4 Section 35 - Township 30-North - Range 10-West
~~NE/4 Section 35 - Township 30-North - Range 10-West~~
 965 feet from South Line - 850 feet from East Line

14. DISTANCE IN MILES AND DIRECTION FROM NEAREST TOWN OR POST OFFICE*

5. LEASE DESIGNATION AND SERIAL NO.
 New Mexico 04240

6. IF INDIAN, ALLOTTEE OR TRIBE NAME

7. UNIT AGREEMENT NAME

8. FARM OR LEASE NAME
 Kelly

9. WELL NO.
 1-35

10. FIELD AND POOL, OR WILDCAT
 Basin Dakota

11. SEC., T., R., M., OR BLK. AND SURVEY OR AREA
 Sec. 35 - 30-N - 10-W

12. COUNTY OR PARISH | 13. STATE
 San Juan | New Mexico

15. DISTANCE FROM PROPOSED* LOCATION TO NEAREST PROPERTY OR LEASE LINE, FT. (Also to nearest drlg. line, if any) 850

16. NO. OF ACRES IN LEASE

17. NO. OF ACRES ASSIGNED TO THIS WELL 320

18. DISTANCE FROM PROPOSED LOCATION* TO NEAREST WELL, DRILLING, COMPLETED, OR APPLIED FOR, ON THIS LEASE, FT. 7750

19. PROPOSED DEPTH 7750

20. ROTARY OR CABLE TOOLS Rotary

21. ELEVATIONS (Show whether DF, RT, GR, etc.)
 Derrick Floor 6,112

22. APPROX. DATE WORK WILL START*
 Soon

23. PROPOSED CASING AND CEMENTING PROGRAM

SIZE OF HOLE	SIZE OF CASING	WEIGHT PER FOOT	SETTING DEPTH	QUANTITY OF CEMENT
12-1/4	7-7/8	24#	300	225 sacks Calcium Chloride Cem.
7-7/8	5-1/2	15.5#	225x 7750	200 sacks

Stage collar~~s~~ will be set below Mesaverde and Pictured Cliffs formations, and these formations will be cemented off with whatever quantity of cement needed.

This is a Dakota test - but well will also be completed in Pictured Cliffs or Mesa Verde formations if commercial production indicated.

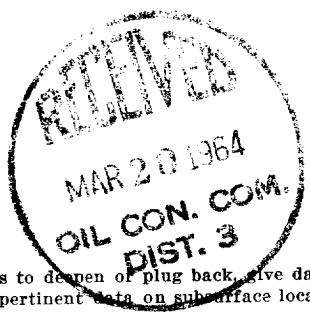

IN ABOVE SPACE DESCRIBE PROPOSED PROGRAM. If proposal is to deepen or plug back, give data on present productive zone and proposed new productive zone. If proposal is to drill or deepen directionally, give pertinent data on subsurface locations and measured and true vertical depths. Give blowout preventer program, if any.

24. SIGNED C. Beeson Neal TITLE Agent in Farmington DATE 3/18/64

(This space for Federal or State office use)

PERMIT NO. _____ APPROVAL DATE _____

APPROVED BY [Signature] TITLE _____ DATE _____

CONDITIONS OF APPROVAL, IF ANY :

Instructions

General: This form is designed for submitting proposals to perform certain well operations, as indicated, on all types of lands and leases for appropriate action by either a Federal or a State agency, or both, pursuant to applicable Federal and/or State laws and regulations. Any necessary special instructions concerning the use of this form and the number of copies to be submitted, particularly with regard to local, area, or regional procedures and practices, either are shown below or will be issued by, or may be obtained from, the local Federal and/or State office.

Item 1: If the proposal is to redrill to the same reservoir at a different subsurface location or to a new reservoir, use this form with appropriate notations. Consult applicable State or Federal regulations concerning subsequent work proposals or reports on the well.

Item 4: If there are no applicable State requirements, locations on Federal or Indian land should be described in accordance with Federal requirements. Consult local State or Federal office for specific instructions.

Item 14: Needed only when location of well cannot readily be found by road from the land or lease description. A plat, or plats, separate or on this reverse side, showing the roads to, and the surveyed location of, the well, and any other required information, should be furnished when required by Federal or State agency offices.

Items 15 and 18: If well is to be, or has been directionally drilled, give distances for subsurface location of hole in any present or objective production zone.

Item 22: Consult applicable Federal or State regulations, or appropriate officials, concerning approval of the proposal before operations are started.

NEW MEXICO OIL CONSERVATION COMMISSION

Well Location and Acreage Dedication Plat

Date March 15, 1964

Section A.

Operator LA PLATA GATHERING SYSTEM, INC. Lease Full
 Well No. 965 Unit Letter P Section 35 Township 30 NORTH Range 10 WEST, NMPM
 Located 965 Feet From the SOUTH Line, 850 Feet From the EAST Line
 County SAN JUAN G. L. Elevation 6102.0 Dedicated Acreage _____ Acres
 Name of Producing Formation Indio Pool Indio

1. Is the Operator the only owner in the dedicated acreage outlined on the plat below?
 Yes _____ No X
2. If the answer to question one is "no", have the interests of all the owners been consolidated by communitization agreement or otherwise? Yes X No _____. If answer is "yes", Type of Consolidation. Communitized
3. If the answer to question two is "no", list all the owners and their respective interests below:

Owner	Land Description



Section B.

Note: All distances must be from outer boundaries of section.

This is to certify that the information in Section A above is true and complete to the best of my knowledge and belief.

La Plata Gathering System, Inc.

(Operator)

[Signature]

(Representative)

C. Benson Hunt, Agent in Farmington

(Address)

P. O. Box 728

Farmington, New Mexico

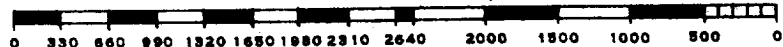
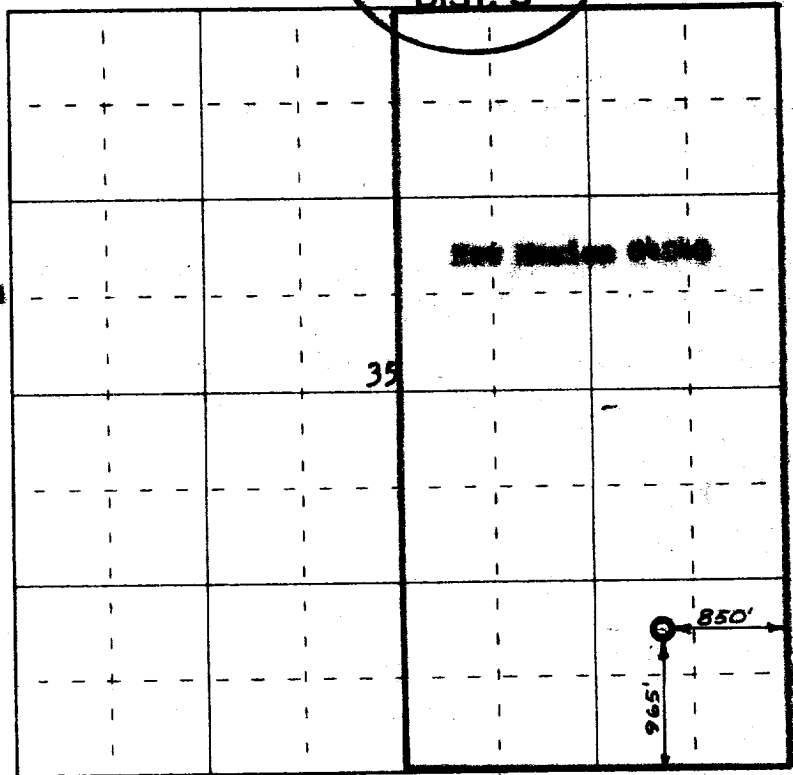

Scale 4 inches equal 1 mile

Ref: GLO plat dated April 7, 1881

This is to certify that the above plat was prepared from field notes of actual surveys made by me or under my supervision and that the same are true and correct to the best of my knowledge and belief.

Date Surveyed 12 March 1964

[Signature]
 Registered Professional Engineer and/or Land Surveyor
 James P. Leese
 New Mexico Reg. No. 1463

