

(SUBMIT IN TRIPLICATE)

UNITED STATES
DEPARTMENT OF THE INTERIOR
GEOLOGICAL SURVEY

Land Office Santa Fe
Lease No. 078108
Unit _____

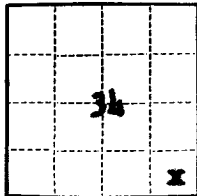

SUNDRY NOTICES AND REPORTS ON WELLS

NOTICE OF INTENTION TO DRILL	<input checked="" type="checkbox"/>	SUBSEQUENT REPORT OF WATER SHUT-OFF
NOTICE OF INTENTION TO CHANGE PLANS		SUBSEQUENT REPORT OF SHOOTING OR ACIDIZING
NOTICE OF INTENTION TO TEST WATER SHUT-OFF		SUBSEQUENT REPORT OF ALTERING CASING
NOTICE OF INTENTION TO RE-DRILL OR REPAIR WELL		SUBSEQUENT REPORT OF RE-DRILLING OR REPAIR
NOTICE OF INTENTION TO SHOOT OR ACIDIZE		SUBSEQUENT REPORT OF ABANDONMENT
NOTICE OF INTENTION TO PULL OR ALTER CASING		SUPPLEMENTARY WELL HISTORY
NOTICE OF INTENTION TO ABANDON WELL		

(INDICATE ABOVE BY CHECK MARK NATURE OF REPORT, NOTICE, OR OTHER DATA)

New Mexico Federal "K" _____ March 14, 1963

Well No. 4 is located 660 ft. from [N] line and 660 ft. from [E] line of sec. 34

SE $\frac{1}{4}$ ST $\frac{1}{4}$ Sec. 34
($\frac{1}{4}$ Sec. and Sec. No.)

T30N
(Twp.)

R15W
(Range)

NMPM
(Meridian)

Undesignated
(Field)

San Juan
(County or Subdivision)

New Mexico
(State or Territory)

The elevation of the derrick floor above sea level is 5450 ft.

DETAILS OF WORK

(State names of and expected depths to objective sands; show sizes, weights, and lengths of proposed casings; indicate mudding jobs, cementing points, and all other important proposed work)

We propose to drill a Lower Gallup oil well as follows:

Drill 12-1/4" hole to 150' and set 8-5/8" OD 24# casing to TD and circulate cement to surface. WOC 18 hrs. Drill 7-7/8" hole to 4300' and set 5-1/2" OD 14# casing to TD and cement with sufficient cement to bring cement 300' above shoe. Drill cement and shoe with 4-3/4" hole with gas to 4625'. Set 3-1/2" OD 3.25# liner to TD and cement liner in place. Well will be perforated in the Lower Gallup interval and sand-oil fractured for completion.

I understand that this plan of work must receive approval in writing by the Geological Survey before operations may be commenced.

Company Sunray DX Oil Company

Address 200 Pet. Club Plaza

Farmington, New Mexico

Original signed by
CHARLES W. ROGERS

By _____
Title Production Engineer

NEW MEXICO OIL CONSERVATION COMMISSION

Well Location and Acreage Dedication Plat

Section A.

Date March 14, 1963

Operator SUNRAY D-X OIL COMPANY Lease New Mexico Federal "X"
 Well No. 1 Unit Letter P Section 34 Township 30 NORTH Range 15 WEST NMPM
 Located 660 Feet From the SOUTH Line, 660 Feet From the EAST Line
 County SAN JUAN G. L. Elevation 5438.0 Dedicated Acreage 80 Acres
 Name of Producing Formation Lower Gallup Pool Undesignated

1. Is the Operator the only owner in the dedicated acreage outlined on the plat below?

Yes X No _____

2. If the answer to question one is "no", have the interests of all the owners been consolidated by communitization agreement or otherwise? Yes _____ No _____. If answer is "yes", Type of Consolidation.

3. If the answer to question two is "no", list all the owners and their respective interests below:

OwnerLand Description

RECEIVED

MAR 15 1963

OIL CON. COM.

DIST. 3

RECEIVED

MAR 14 1963

Section B.

Note: All distances must be from outer boundaries of section.

This is to certify that the information
 in Section A above is true and complete
 to the best of my knowledge and belief.

Sunray DX Oil Company

Original signed (Operator)

CHARLES W. ROGERS

(Representative)

280 Petroleum Club Plaza

(Address)

Farmington, New Mexico

G.L.O. Plat dated June 25, 1910

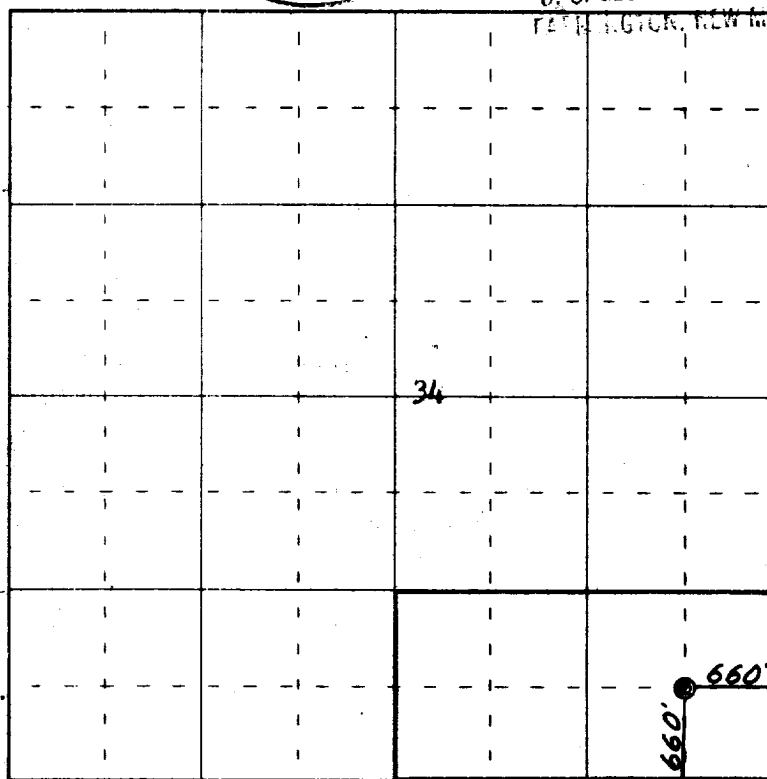

0 330 660 990 1320 1650 1980 2310 2640 2000 1500 1000 500 0

Scale 4 inches equal 1 mile

This is to certify that the above plat was prepared from field notes of actual surveys
 made by me or under my supervision and that the same are true and correct to the best
 of my knowledge and belief.

Date Surveyed 14 March, 1963

James P. Leese
 Registered Professional Engineer and/or Land Surveyor
 James P. Leese New Mex. Reg. No. 1463
 San Juan Engineering Company

Farmington, New Mexico