

	35	
		0

30
N

(SUBMIT IN TRIPLICATE)

UNITED STATES
DEPARTMENT OF THE INTERIOR
GEOLOGICAL SURVEYLand Office Santa FeLease No. ST 080466

Unit _____

SUNDRY NOTICES AND REPORTS ON WELLS

NOTICE OF INTENTION TO DRILL.....	<input checked="" type="checkbox"/>	SUBSEQUENT REPORT OF WATER SHUT-OFF.....	
NOTICE OF INTENTION TO CHANGE PLANS.....		SUBSEQUENT REPORT OF SHOOTING OR ACIDIZING.....	
NOTICE OF INTENTION TO TEST WATER SHUT-OFF.....		SUBSEQUENT REPORT OF ALTERING CASING.....	
NOTICE OF INTENTION TO RE-DRILL OR REPAIR WELL.....		SUBSEQUENT REPORT OF RE-DRILLING OR REPAIR.....	
NOTICE OF INTENTION TO SHOOT OR ACIDIZE.....		SUBSEQUENT REPORT OF ABANDONMENT.....	
NOTICE OF INTENTION TO PULL OR ALTER CASING.....		SUPPLEMENTARY WELL HISTORY.....	
NOTICE OF INTENTION TO ABANDON WELL.....			

(INDICATE ABOVE BY CHECK MARK NATURE OF REPORT, NOTICE, OR OTHER DATA)

August 25, 1960

Well No. 2-35 is located 890 ft. from NE line and 990 ft. from E line of sec. 35SE 35 Section 35 30 North, 14 West NMPM
(1/4 Sec. and Sec. No.) (Twp.) (Range) (Meridian)Wildcat San Juan County New Mexico
(Field) (County or Subdivision) (State or Territory)The elevation of the derrick floor above sea level is _____ ft. 5514 GL

DETAILS OF WORK

(State names of and expected depths to objective sands; show sizes, weights, and lengths of proposed casings; indicate mudding jobs, cementing points, and all other important proposed work)

Operator proposes to drill a well to total depth of approximately 6250 feet to test the Dakota formation for oil and/or gas.

CASING PROGRAM: Set 8-5/8" surface casing at approximately 250' with 200 sacks cement; if warranted set 4-1/2" production string with approximately 300 sacks cement.

I understand that this plan of work must receive approval in writing by the Geological Survey before operations may be commenced.

Company Compass Exploration, Inc.Address 1645 Court PlaceDenver 2, ColoradoAM 6-1939

By _____

Title Vice President

NEW MEXICO OIL CONSERVATION COMMISSION

Well Location and Acreage Dedication Plat

Section A.

Date August 25, 1960

Operator COMPASS EXPLORATION INC. Lease AZTEC
Well No. 2-35 Unit Letter Section 35 Township 30 N Range 14 W NEPM
Located 890 Feet From south Line, 990 Feet From east Line
County San Juan G. L. Elevation 5514 Dedicated Acreage 332.49 Acres
Name of Producing Formation Dakota Pool

1. Is the Operator the only owner* in the dedicated acreage outlined on the plat below?
Yes No xx.
2. If the answer to question one is "no," have the interests of all the owners been consolidated by communitization agreement or otherwise? Yes x No . If answer is "yes," Type of Consolidation Communitization Agreement
3. If the answer to question two is "no," list all the owners and their respective interests below:

Owner

Land Description



Section B

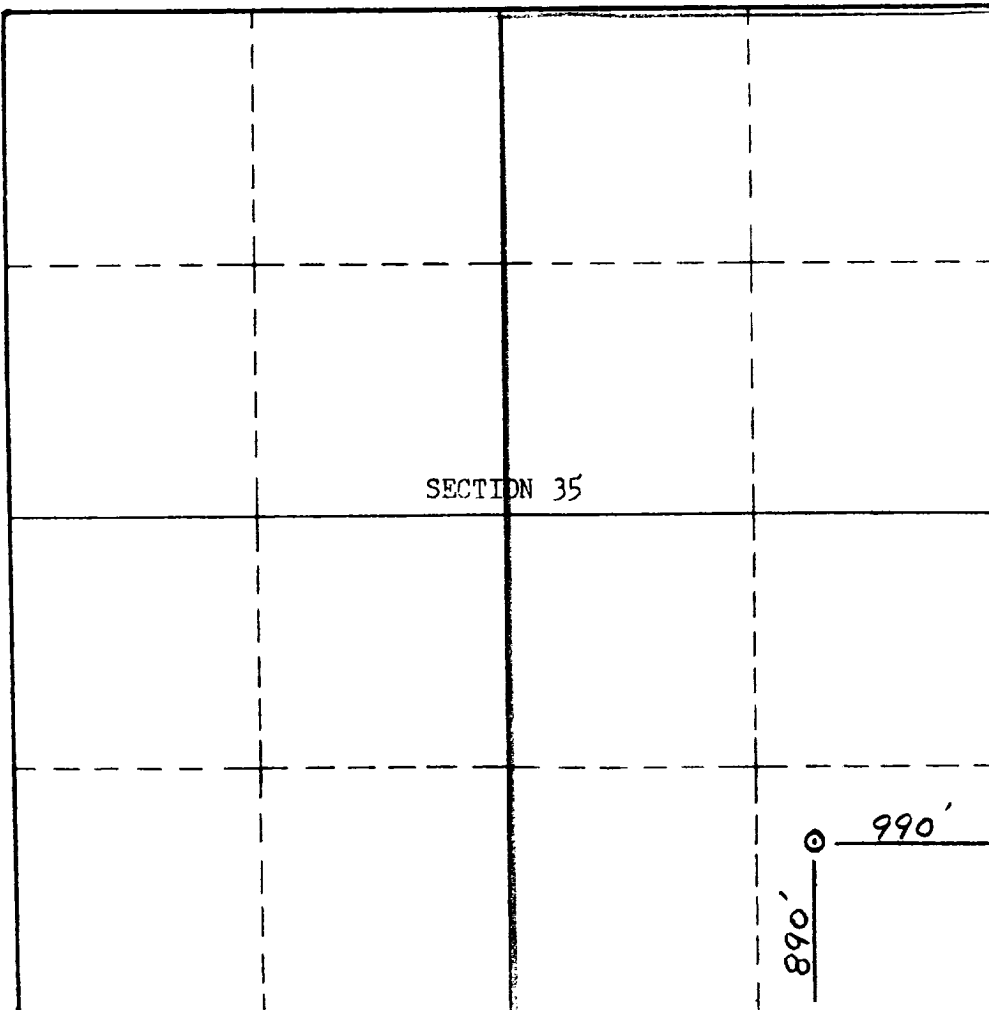

This is to certify that the information in Section A above is true and complete to the best of my knowledge and belief.

Compass Exploration, Inc.
(Operator)

James E. McLean
(Representative)

1645 Court Place
Denver, Colorado
Address

This is to certify that the well location shown on the plat in Section B was plotted from field notes of actual surveys made by me or under my supervision and that the same is true and correct to the best of my knowledge and belief.

Date Surveyed August 23, 1960

STEPHEN R. HENDEL
Registered Professional
Engineer and/or Land Surveyor.

Certificate No. 111303

