

(SUBMIT IN TRIPLICATE)

UNITED STATES  
DEPARTMENT OF THE INTERIOR  
GEOLOGICAL SURVEY

Land Office Santa Fe  
Lease No. New Mexico 06738  
Unit SE/4 Sec. 34 Twp 30-N,  
Range 10-W, N.M.P.M.,  
San Juan County, New Mex.

SUNDRY NOTICES AND REPORTS ON WELLS

NOTICE OF INTENTION TO DRILL	<input checked="" type="checkbox"/>	SUBSEQUENT REPORT OF WATER SHUT-OFF
NOTICE OF INTENTION TO CHANGE PLANS	<input type="checkbox"/>	SUBSEQUENT REPORT OF SHOOTING OR ACIDIZING
NOTICE OF INTENTION TO TEST WATER SHUT-OFF	<input type="checkbox"/>	SUBSEQUENT REPORT OF ALTERING CASING
NOTICE OF INTENTION TO RE-DRILL OR REPAIR WELL	<input type="checkbox"/>	SUBSEQUENT REPORT OF RE-DRILLING OR REPAIR
NOTICE OF INTENTION TO SHOOT OR ACIDIZE	<input type="checkbox"/>	SUBSEQUENT REPORT OF ABANDONMENT
NOTICE OF INTENTION TO PULL OR ALTER CASING	<input type="checkbox"/>	SUPPLEMENTARY WELL HISTORY
NOTICE OF INTENTION TO ABANDON WELL	<input type="checkbox"/>	

(INDICATE ABOVE BY CHECK MARK NATURE OF REPORT, NOTICE, OR OTHER DATA)

June 6

1955

RECEIVED  
JUN 6 1955  
U.S. GEOLOGICAL SURVEY  
FARMINGTON, NEW MEXICO

No. 2 Sanchez

Well No. 1650 is located 1650 ft. from S line and 1650 ft. from E line of sec. 34

NW/4 SE/4 Section 34 Twp. 30-N, Rge 10-W N.M.P.M.  
(3/4 Sec. and Sec. No.) (Twp.) (Range) (Meridian)

Artec Pictured Cliffs San Juan County, New Mexico  
(Field) (County or Subdivision) (State or Territory)

The elevation of the derrick floor above sea level is          ft. **To Be Determined**

DETAILS OF WORK

(State names of and expected depths to objective sands; show sizes, weights, and lengths of proposed casings; indicate mudding jobs, cementing points, and all other important proposed work)

Objective sand is the Pictured Cliffs formation anticipated at approximately 2500'.

Proposed Casing Program: 90' 9 5/8" J-55 cemented to surface.  
2500' 5 1/2" J-55 cemented with 150 sacks.

Rotary tools will be employed from surface to top of Pictured Cliffs Formation.

Cable tools will be employed from top of Pictured Cliffs to Total Depth.

The well will be sand oil fraced in an effort to stimulate production.

Estimated total depth is 2575'

I understand that this plan of work must receive approval in writing by the Geological Survey before operations may be commenced.

Company Southern Union Gas Company

Address 1001 Burt Building

Dallas 1, Texas

By Lemwood S. Muenink

Title Lemwood S. Muenink  
Jr. Petroleum Engineer

COMPANY Southern Union Gas Company

Well Name & No. Sanchez No. 2 Lease No. N. M. 06738

Location 1650' from the South line and 1650' from the East line.

Being in NW 1/4 SE 1

Sec. 34, T. 30 N., R. 10 W., N.M.P.M., San Juan County, New Mexico.

Ground Elevation

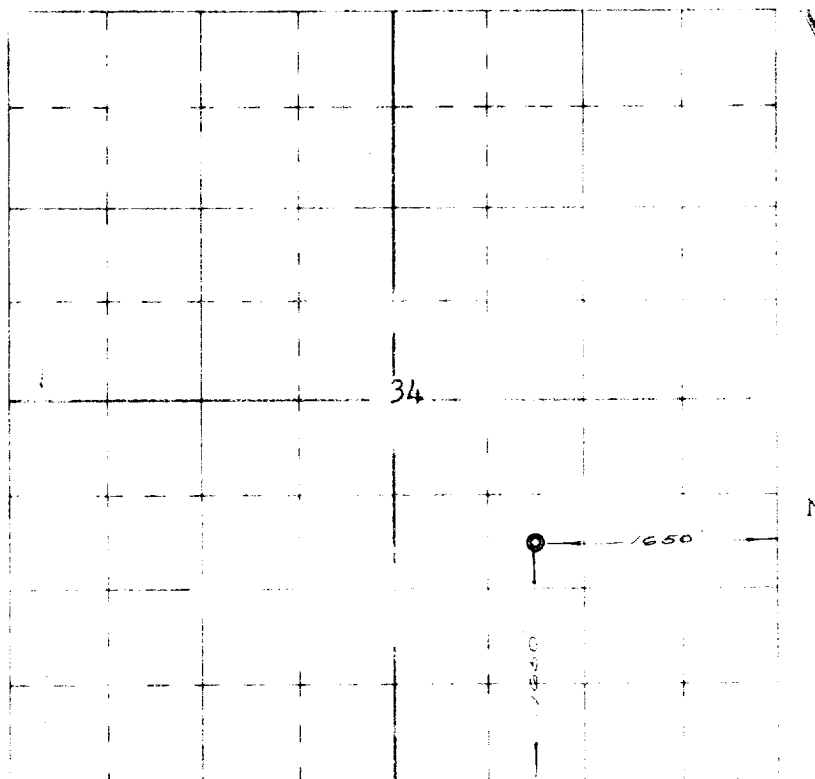

Scale - 4 inches = 1 mile

Surveyed May 22, 1955

This is to certify that the above plat was prepared from field notes of actual surveys made by me or under my supervision and that the same are true and correct to the best of my knowledge and belief.

*Ernest V. Echolaw*

Ernest V. Echolaw  
Registered Land Surveyor  
N. M. Reg. #1545



RECEIVED  
JUN 1 1955  
U. S. GEOLOGICAL SURVEY  
FARMINGTON, NEW MEXICO