

(SUBMIT IN TRIPLICATE)

Land Office Santa Fe

Lease No. NM 03998

Unit _____

UNITED STATES
DEPARTMENT OF THE INTERIOR
GEOLOGICAL SURVEY

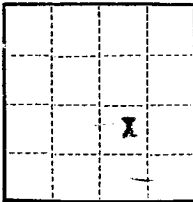

SUNDRY NOTICES AND REPORTS ON WELLS

NOTICE OF INTENTION TO DRILL	<input checked="" type="checkbox"/>	SUBSEQUENT REPORT OF WATER SHUT-OFF	
NOTICE OF INTENTION TO CHANGE PLANS		SUBSEQUENT REPORT OF SHOOTING OR ACIDIZING	
NOTICE OF INTENTION TO TEST WATER SHUT-OFF		SUBSEQUENT REPORT OF ALTERING CASING	
NOTICE OF INTENTION TO RE-DRILL OR REPAIR WELL		SUBSEQUENT REPORT OF RE-DRILLING OR REPAIR	
NOTICE OF INTENTION TO SHOOT OR ACIDIZE		SUBSEQUENT REPORT OF ABANDONMENT	
NOTICE OF INTENTION TO PULL OR ALTER CASING		SUPPLEMENTARY WELL HISTORY	
NOTICE OF INTENTION TO ABANDON WELL			

(INDICATE ABOVE BY CHECK MARK NATURE OF REPORT, NOTICE, OR OTHER DATA)

October 1, 1953

Well No. Pueco Triak located 1650 ft. from NM line and 1650 ft. from E line of sec. 33

SE 1/4 Sec. 33 (Sec. and Sec. No.) 30N (Twp.) 10W (Range) N.M.P.M. (Meridian)

Blanco Pictured Cliff (Field) San Juan (County or Subdivision) New Mexico (State or Territory)

ungraded ground

The elevation of the BLANKET above sea level is 6030 ft.

DETAILS OF WORK

(State names of and expected depths to objective sands; show sizes, weights, and lengths of proposed casings; indicate heading jobs, cementing points, and all other important proposed work)

It is proposed to drill with rotary mud to the top of the Pictured Cliff formation, estimated to be at a depth of 2000' + and thereafter to drill with cable tools through the Pictured Cliff formation or the top of the Lewis shale. Final total depth estimated to be 2800' +. It is further proposed to shoot the Pictured Cliff section with solid nitro glycerine. Tentative casing program is as follows:

10 3/4" surface casing	32.75#	new	90-125'	cement circulated
7" casing	23 & 20#	new	2800' +	cement w/200 sacks

The SE 1/4 of the section is the designated drilling unit.

A Blanket Drilling Bond has been approved Dec. 8, 1952. (Refer to SF 078215-B)

I understand that this plan of work must receive approval in writing by the Geological Survey before operations may be commenced.

Company PUECO DEVELOPMENT, INC.

Address P.O. BOX 1360

Albuquerque, New Mexico

By Frank D. Gorham, Jr.
Frank D. Gorham, Jr.
Title Vice President

Company..... Pubco Development, Inc.

Lease..... Pubco Trieb..... Well No. 1

Sec. 33, T. 30 N., R. 10 W., N.M.P.M.

Location..... 1650' from the South line and 1650' from
the East line.

Elevation..... 6030 Ungraded ground.

RECEIVED
OCT 2 1953
U. S. GEOLOGICAL SURVEY
FARMINGTON, N. M.

San Juan County

New Mexico

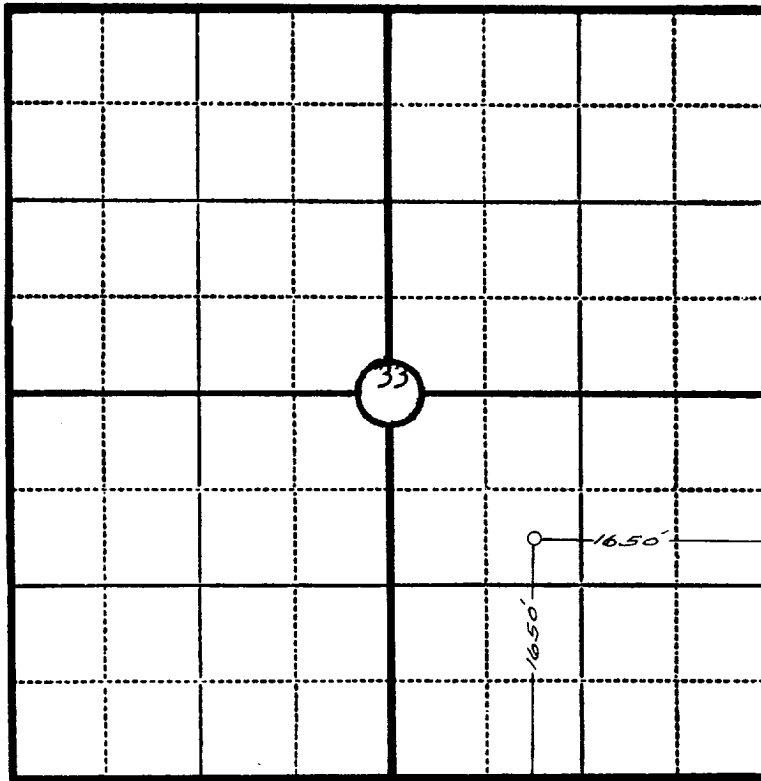

N

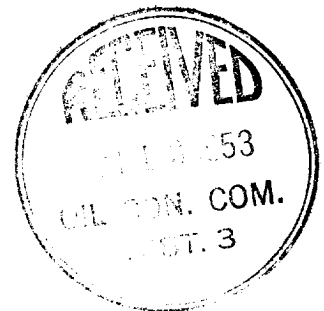

Scale—4 inches equal 1 mile.

This is to certify that the above plat was prepared from field notes of actual surveys made by me or under my supervision and that the same are true and correct to the best of my knowledge and belief.

Ernest V. Echohawk

Seal:

Registered Professional
Engineer and Land Surveyor.

Ernest V. Echohawk
N. Mex. Reg. No. 1545

Surveyed September 27, 1953

RECEIVED
SEP 30 1953
PUBLIC RELS. DIV.