

NEW MEXICO OIL CONSERVATION COMMISSION
Santa Fe, New Mexico

Form G-101
 Revised (12/1/55)

NOTICE OF INTENTION TO DRILL

Notice must be given to the District Office of the Oil Conservation Commission and approval obtained before drilling or recompletion begins. If changes in the proposed plan are considered advisable, a copy of this notice showing such changes will be returned to the sender. Submit this notice in QUINTUPLICATE. One copy will be returned following approval. See additional instructions in Rules and Regulations of the Commission. If State Land submit 6 Copies Attach Form G-128 in triplicate to first 3 copies of form G-101

Farmington, New Mexico
 (Place)

January 23, 1963
 (Date)

OIL CONSERVATION COMMISSION
 SANTA FE, NEW MEXICO

Gentlemen:

You are hereby notified that it is our intention to commence the Drilling of a well to be known as

Pan American Petroleum Corporation

(Company or Operator)

Carson Gas Unit

(Lease)

Well No. 1, in K The well is

(Unit)

located 1650 feet from the South line and 1450 feet from the

West line of Section 32, T-30N, R-12W, NMPM.

(GIVE LOCATION FROM SECTION LINE) Basin Dakota Pool, San Juan County

If State Land the Oil and Gas Lease is No.

If patented land the owner is San Juan Basin Construction Company

Address Farmington, New Mexico

We propose to drill well with drilling equipment as follows: Rotary tools to total depth.

The status of plugging bond is State Wide

Drilling Contractor Brannon and Murray Drilling Company

P. O. Box 672

Coleman, Texas

We intend to complete this well in the Dakota

formation at an approximate depth of 6300 feet.

CASING PROGRAM

We propose to use the following strings of Casing and to cement them as indicated:

Size of Hole	Size of Casing	Weight per Foot	New or Second Hand	Depth	Backs Cement
<u>12-1/4"</u>	<u>8-5/8"</u>	<u>22.7#</u>	<u>New</u>	<u>350'</u>	<u>300</u>
<u>7-7/8"</u>	<u>4-1/2"</u>	<u>10.5#</u>	<u>New</u>	<u>6300'</u>	<u>850#</u>

If changes in the above plans become advisable we will notify you immediately.

ADDITIONAL INFORMATION (If recompletion give full details of proposed plan of work.)

***2 Stage tool set 100' below Pictured Cliffs. Stimulation will be as indicated upon reaching total depth. Copies of all logs run will be furnished. Copies of location plat are attached.**

Approved 1-24, 19 63
 Except as follows:

Sincerely yours,

PAN AMERICAN PETROLEUM CORPORATION

(Company or Operator)

By L. O. Speer, Jr.

Position Petroleum Engineer

Send Communications regarding well to

Name L. O. Speer, Jr.

Address Box 480, Farmington, New Mexico

OIL CONSERVATION COMMISSION

By Emory Cowley

NEW MEXICO OIL CONSERVATION COMMISSION

Well Location and Acreage Dedication Plat

Section A.

Date January 22, 1963

Operator PAN AMERICAN PETROLEUM CORPORATION Lease CARSON GAS UNIT
 Well No. 1 Unit Letter K Section 32 Township 30 NORTH Range 12 WEST MPM
 Located 1650 Feet From the SOUTH Line, 1450 Feet From the WEST Line
 County SAN JUAN G. L. Elevation To report later Dedicated Acreage 320 Acres
 Name of Producing Formation Dakota Pool Basin Dakota

1. Is the Operator the only owner in the dedicated acreage outlined on the plat below?
 Yes _____ No X
2. If the answer to question one is "no", have the interests of all the owners been consolidated by communitization agreement or otherwise? Yes See No _____. If answer is "yes", Type of Consolidation, _____

Remarks

3. If the answer to question two is "no", list all the owners and their respective interests below:

<u>Owner</u>	<u>Land Description</u>
--------------	-------------------------

REMARKS: Communitization Agreements are being prepared; all owners in proposed unit have indicated that they will join in the well. Pan American holds leases in the SW/4 and 25 acres in the NW/4 NW/4 of Section 32; the remainder of the NW/4 of Section 32 is held by J. J. Redfern, Jr., J. H. Hard, Jack Markham and J. J. Christmann.

Section B.

This is to certify that the information in Section A above is true and complete to the best of my knowledge and belief.

Pan American Petroleum Corporation
F. H. Hollingsworth (Operator)
F. H. Hollingsworth
 (Representative)
Box 480, Farmington, New Mexico
 (Address)

Note: All distances must be from outer boundaries of section.

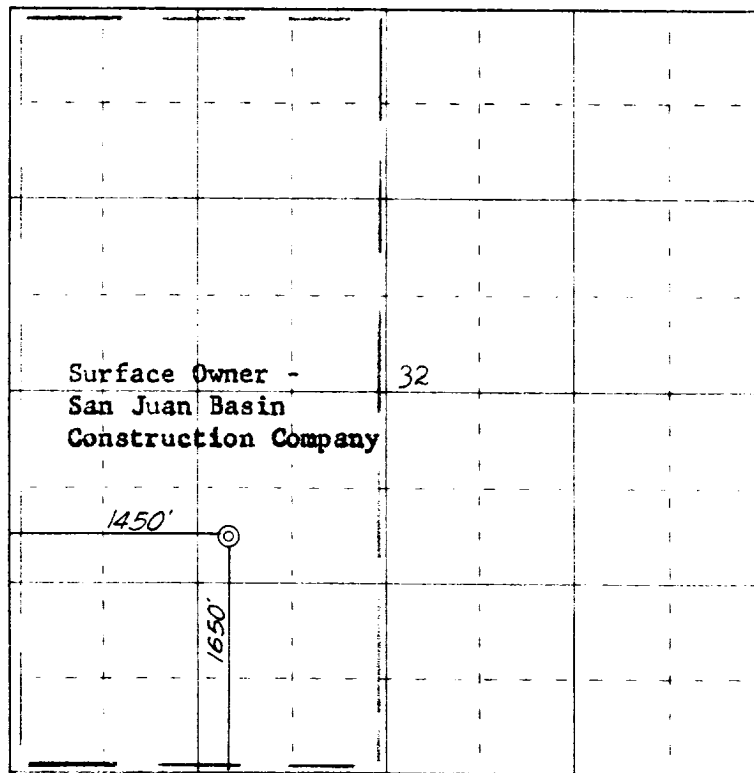

Ref: GLO plat dated 7 April 1881

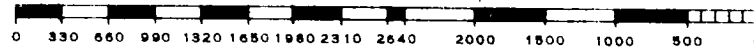
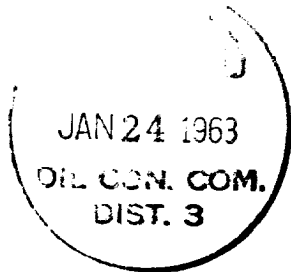

This is to certify that the above plat was prepared from field notes of actual surveys made by me or under my supervision and that the same are true and correct to the best of my knowledge and belief.

(Seal)

Date Surveyed 10 December 1962

Farmington, New Mexico

James P. Leese
 Registered Professional Engineer and/or Land Surveyor
 James P. Leese, N. Mex. Reg. No. 1463