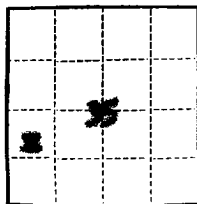

ILLEGIBLE

(SUBMIT IN TRIPLICATE)

Land Office Santa FeLease No. 078108

Unit _____

UNITED STATES
DEPARTMENT OF THE INTERIOR
GEOLOGICAL SURVEY

SUNDRY NOTICES AND REPORTS ON WELLS

NOTICE OF INTENTION TO DRILL	<input checked="" type="checkbox"/>	SUBSEQUENT REPORT OF WATER SHUT-OFF
NOTICE OF INTENTION TO CHANGE PLANS		SUBSEQUENT REPORT OF SHOOTING OR ACIDIZING
NOTICE OF INTENTION TO TEST WATER SHUT-OFF		SUBSEQUENT REPORT OF ALTERING CASING
NOTICE OF INTENTION TO RE-DRILL OR REPAIR WELL		SUBSEQUENT REPORT OF RE-DRILLING OR REPAIR
NOTICE OF INTENTION TO SHOOT OR ACIDIZE		SUBSEQUENT REPORT OF ABANDONMENT
NOTICE OF INTENTION TO PULL OR ALTER CASING		SUPPLEMENTARY WELL HISTORY
NOTICE OF INTENTION TO ABANDON WELL		

(INDICATE ABOVE BY CHECK MARK NATURE OF REPORT, NOTICE, OR OTHER DATA)

New Mexico Federal "F"

January 30, 1963

Well No. 3 is located 1980 ft. from S line and 660 ft. from W line of sec. _____W 1/2 Sec. 35
(1/4 Sec. and Sec. No.)T20N
(Twp.)R15W
(Range)WPM
(Meridian)Undesignated
(Field)San Juan
(County or Subdivision)New Mexico
(State or Territory)The elevation of the ground above sea level is 5349 ft.

DETAILS OF WORK

(State names of and expected depths to objective sands; show sizes, weights, and lengths of proposed casings; indicate mudlogging jobs, cementing points, and all other important proposed work)

We propose to drill a 4600' Lower Gallup Sand test as follows:

12 1/2" hole to 150'. Set 8-5/8" 24 1/2 J-55 to TD and cement to surface. WOC 18 hrs, test csg. to 1000 psi for 30 min. Drill 7-7/8" hole to 4250'. Set 5-1/2" 14 1/2 J-55 to TD and bring out. 250' above shoe. WOC 18 hrs and test csg. to 1000 psi for 30 min. Drill 6-1/4" hole w/air to 4600'. Gallup interval will be cored. Run 3-1/2" 9.2# WUT liner and hang at 4200'. Cast. liner from top to bottom & WOC 24 hrs. Test liner to 2000 psi for 30 min. Csg. to be perforated and the Gallup interval sand-oil fractured for completion.

I understand that this plan of work must receive approval in writing by the Geological Survey before operations may be commenced.

Company Sunray Oil CompanyAddress 200 Pot. Club PlazaFarmington, New MexicoOriginal signed by
By CHARLES W. ROGERSTitle Production Engineer

NEW MEXICO OIL CONSERVATION COMMISSION

Well Location and Acreage Dedication Plat

Section A.

Date January 30, 1963

Operator SUNRAY D-X OIL COMPANY Lease NEW MEXICO FEDERAL "K"
 Well No. 3 Unit Letter L Section 35 Township 30 NORTH Range 15 WEST NMPM
 Located 1980 Feet From the SOUTH Line, 660 Feet From the WEST Line
 County SAN JUAN G. L. Elevation 5349.0' Dedicated Acreage 80 Acres
 Name of Producing Formation Lower Gallup Pool Undesignated

1. Is the Operator the only owner in the dedicated acreage outlined on the plat below?
 Yes ☒ No ☐
2. If the answer to question one is "no", have the interests of all the owners been consolidated by communitization agreement or otherwise? Yes ☐ No ☐. If answer is "yes", Type of Consolidation.

3. If the answer to question two is "no", list all the owners and their respective interests below:

OwnerLand Description

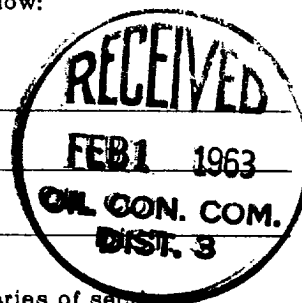

Section B.

Note: All distances must be from outer boundaries of section.

This is to certify that the information in Section A above is true and complete to the best of my knowledge and belief.

Sunray DX Oil Company

Original signature of Operator
CHARLES W. ROGERS

(Representative)

200 Pot. Club Plaza

(Address)

Farmington, New Mexico

Ref: GLO plat dated 25 June 1910

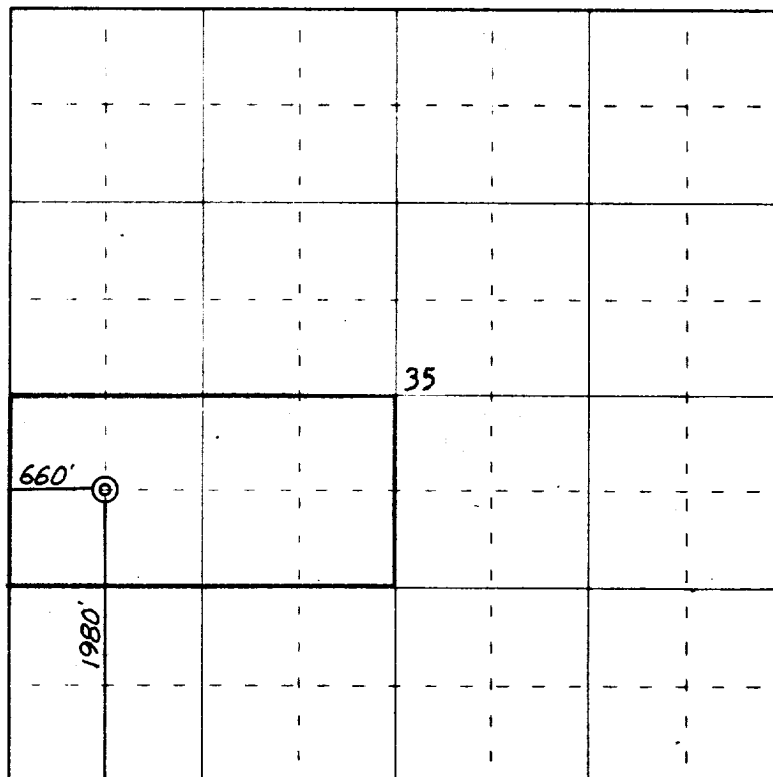

0 330 660 990 1320 1650 1980 2310 2640 2000 1800 1000 800 0

Scale 4 inches equal 1 mile

This is to certify that the above plat was prepared from field notes of actual surveys made by me or under my supervision and that the same are true and correct to the best of my knowledge and belief.

Date Surveyed 29 January 1963

James P. Leese
 Registered Professional Engineer and/or Land Surveyor
 James P. Leese, N. Mex. Reg. No. 1463

